EMBER 17, 1909

hoes 3.25
for the sake of re-
of the holiday sea-
st leathers, and ex-
ker's art. Second floor, Wabash Ave.
et wear,
t leather,
kidskin.

urn soles, plain or
ncluded; $5 and $6
only 3.25 per pair.

r
ice;
four
earl
te St.
y
te
s.
white
t $1.

owns $1
striped flannelette;
r, long sleeves with
illustrated. Other
Third floor, State street.

g at side with three
alue at, the pair, $1.
ajama style, white
illustrated, at 1.50.
elette, surplice effect;
ated, special at, 1.50.
natural, gray, black,
garments, special, $1.

f price, $5
k of materials, and
we have reproduced
Second floor, Wabash avenue.

velvet represented in
t trimmings are used.

ls at half
75c
price; 1.50, 1.75
hes; representing
ey Co., all at 75c.
eviots,
, pan-
pines,
reaves
75c
knows, too, that this
black goods can be
-half and less, 75c.

The Chicago Daily Tribune.

VOLUME LXVIII.—NO. 276. THURSDAY, NOVEMBER 18, 1909.—TWENTY-TWO PAGES. * PRICE TWO CENTS.

MITCHELL DEFIES RULING OF COURT

Tells Labor Convention He Will Serve Jail Term Willingly to Uphold His Principles.

SEES FREE SPEECH LOST.

Delegates at Toronto Urge the Unions to Resort to Boycott When Other Methods Have Failed.

[BY A STAFF CORRESPONDENT.]

Toronto, Canada, Nov. 17.—[Special.]—John Mitchell today broke his silence on the Buck Stove and Range case and in a dramatic speech in the convention of the American Federation of Labor uttered a defiance of the courts and of the injunction restraining him, Gompers, and Morrison from enforcing a boycott against the products of the Buck company. He also denounced the contempt of court sentence as unjust.

He declared that he was aware that cognisance was being taken at Washington of the utterances of himself and his two colleagues on the subject of the injunction and the jail sentences, but he insisted that he had a constitutional right to speak and write freely and bestow and withdraw patronage without interference by the courts.

He declared no amount of physical and mental suffering by incarceration in prison would pursuade him to obey an injunction depriving him of the right to spend his money as he pleases.

"I propose, if I am sent to jail, when I come out again not to purchase any products of the Buck Stove and Range company," said he. "I make this declaration, not to tickle the ears of any man, but that I may publicly declare the conviction within me."

Indorse Use of Boycott.

Mr. Mitchell's speech was made in support of a report of the committee on boycotts, which upheld the use of the boycott as a weapon to be wielded by organized labor when all other remedial measures fail to effect the desired end. The report covered several typewritten pages, concluding as follows:

Under present conditions the boycott is a necessary legal and moral weapon, and one that, as President Gompers well says, there should be no hesitation to resort to when other remedies fail and the occasion demands the unusual and drastic antidote. Lawyers' associations, medical societies, scientific bodies, even the fraternal societies, all forms of combined human endeavor, resort to the boycott to achieve their legitimate, and in some instances, illegitimate ends.—Why, then, should not the labor union have that right with its cause a just one and its desire the betterment and uplifting of those who follow the scriptural injunction, "In the sweat of thy face shalt thou eat bread."

If an individual has the right to refuse to patronize, then that same individual has the right to enlist the sympathies of his fellowman, and it follows that if the two have the right to refuse to patronize then labor in combination has the right to refuse to patronize.

We say that when your cause is just and every other remedy has been employed without result, boycott; we say that when the employer has determined to exploit not only adult male labor, but our women and our children, and our reasoning and appeal to his fairness and conscience will not sway him, boycott; we say that when labor has been oppressed, browbeaten, and terrified, boycott; we say when social and political conditions become so bad that ordinary remedial measures are fruitless, boycott; and finally we say, we have the right to boycott and we propose to exercise that right.

Convention Expected Heated Words.

When Vice President Mitchell arose to speak a hush fell on the convention, it being apparent that the delegates expected to hear startling words.

"I recognize that every statement made on the floor of this convention and especially by the three men who, on next Monday, must present themselves in court, is being scrutinized," said Mr. Mitchell. "I want the people of the United States to know that I am not speaking defiantly. But let the consequences be what they will, I shall not surrender any rights guaranteed me by the constitution of my country. I don't know how much physical and mental suffering will be necessary to make me submit, but if I know myself no amount of suffering will pursuade me that I have not the right to spend my money as I please and to speak or write my thoughts on any subject, being responsible under the law for my acts.

"Whether the boycott be a benefit or a detriment each man must determine for himself. I maintain that my patronage is my own and no merchant has a property right in it. Any attempt by the subtleties of the law to take away this right of men to do with their money as they please must be opposed to the limit.

Some Blame for Workers.

"This is the first time I have said anything on these court proceedings. I speak now because I want to get my position clearly on record. I propose to exercise the right guaranteed me by the fathers of my country. This whole proceeding should prove a lasting lesson to the workingmen of the United States and Canada. If workingmen had been true to themselves there would not have been any nonunion products on the market. If they would be true and carry out the principles of trade unionism, there would be no workingmen outside the ranks of organized labor.

"The merchants of the country will supply the demand for union made goods if the members of trade unions and their dependents create the demand. The workers themselves have been lax in this regard.

"I want to repeat again, so far as I am concerned, let the consequences be what they may, I intend while at liberty to declare for the rights guaranteed me by the organic law of my country. I am an American and proud of the fact, but, my friends, I want to see the word 'American' stand for all the sentiments of liberty symbolized by our flag. I want real liberty.

Denounces Judge Tuthill.

"I don't believe in the liberty that gives me the right to do the things we don't want to do. I don't believe in the liberty enunciated by some of our courts, and I don't believe in the kind of liberty represented by

(Continued on page 4, column 2.)

SUMMARY OF THE NEWS.

THURSDAY, NOVEMBER 18, 1909.

THE WEATHER—

FORECAST—Fair Thursday and Friday, rising temperature Friday; light variable winds.

Sunrise, 6:43; sunset, 4:29. Moonset, 9:10 p. m.

CONDITIONS YESTERDAY.

Temperature, max. 37, min. 31, mean 34, normal for the day 38. Excess since Jan. 1, 570.

Precipitation for 24 hours to 7 p. m., trace. Excess since Jan. 1, 7.24 inches.

Wind, W., max. 46 miles an hour, at 7:35 p. m.

Relative humidity, 7 a. m. 86%, 7 p. m. 80%.

Barometer, sea level, 7 a. m. 29.98, 7 p. m. 30.22.

TELEPHONE CENTRAL 100.

EDITORIAL—PAGE 10.

Chicago Has No Thought of Statehood.
William Lorimer.
Charles N. Crittenton.
The Blind Pigs of Belvidere.
Boulevarding Twelfth Street.

LABOR.

John Mitchell defies court's injunction against boycott and denounces sentence of himself, Gompers and Morrison for contempt as injustice. Page 1.

POLITICAL.

Former Gov. Yates on stump eulogizes his former "colonel," William Moxley. Page 1.

Postmaster general demands facts as to meeting of postmen in Lorimer's home. Page 4.

LOCAL.

Merriam commission "shale rock" hearing reaches climax when chairman calls for policeman to maintain order. Page 1.

Bruno Verra, state witness against Altman brothers, tells remarkable story of arson and dynamiting. Page 1.

Defense has inning before judicial investigating committee in jury commission hearing. Page 2.

Eastern man dupes neighbor into crime to satisfy grievance. Page 2.

Cleminson defense wants coroner's inquest testimony introduced at murder trial. Page 4.

Land-farm congress addressed by eminent speakers. Page 4.

Five crowded carloads of Northwestern "L" passengers narrowly escape death or injury by breaking of a car axle. Page 5.

Catholic Woman's league gives charity ball, which nets $2,000. Page 5.

Three members of police department discharged and five others fined from three to twenty-five days' pay for drunkenness and other offenses by the civil service commission. Page 9.

"Christmas stamp campaign" against tuberculosis will be started this morning, when a number of young women will placard the loop district with posters. Page 9.

Railroad fireman "exhibits" physique as "health argument" against electrification. Page 9.

J. A. Wendell & Co. buy property in connection with Cook County Savings bank. Page 12.

Grant memento damaged by fire which ruins residence of Gen. F. D. Grant; wife burned on hands. Page 12.

Dramatic. Page 7.

Society. Page 11.

MINE DISASTER.

Progress made in relieving want and suffering at scene of Cherry, Ill., mine disaster. Page 3.

Mining board refuses to fix responsibility for Cherry disaster. Page 3.

Fear of an outbreak delays mine disaster inquest at Cherry. Page 3.

Plan dash today for victims of mine disaster at Cherry, Ill. Page 3.

DOMESTIC.

Mrs. Stetson likely to be punished despite affirmation of loyalty to mother church, say Boston Christian Scientists. Page 4.

Milwaukee police find body of young girl in vacant office. Page 5.

Railroad men risk life in test run in east to prove efficacy of safety device. Page 6.

Kansas City man applies for $1,500,000 life insurance. Page 6.

Former employé reveals loss of $1,000,000 in duties on lemons by fraud. Page 7.

New York woman tells suffragists of election iniquities under man. Page 7.

State board of equalization figures show Illinois property values are on the increase. Page 8.

Civic Federation speakers at Cincinnati condemn unsightly billboards and boom "sane Fourth" movement. Page 13.

FOREIGN.

British house of lords passes Irish land bill with changes in amendments which were rejected by the house of commons. Page 6.

British government defies house of lords on budget and announces no compromise will be accepted. Page 6.

Immigrants returning to Austria-Hungary bring back many customs of people of United States. Page 11.

TRADE AND INDUSTRY.

Railways. Page 8.
Real estate. Page 12.
Commercial. Page 15.
Financial. Page 16.

SPORTING—PAGE 14.

Yale selects new lineup for game with Harvard on Saturday.

University of Michigan team leaves for scene of battle with Minnesota.

Eckersall comments on coming Yale-Harvard contest for eastern title.

Coach Stagg of Chicago eleven suggests changes in football rules, aimed to lessen game's danger.

Seventeen basketball fives enter annual competition for Cook county high school championship.

MOVEMENTS OF OCEAN STEAMSHIPS.

Arrived.	Port.
AMMON	Valparaiso.
CAMPANIA	Liverpool.
COLUMBIAN	London.
CRETIC	Gibraltar.
CROWN OF GALICIA	Sydney.
FRIESLAND	Liverpool
LA GASCOGNE	New York.
MONTEREAU	Quebec.
MONT EAGLE	Hongkong.
MAIN	New York.
SHINANO MARU	Yokohama.
ZEELAND	New York.
Sailed.	**Port.**
CYMRIC	Boston.
FINLAND	New York.
LUSITANIA	New York.
MAJESTIC	New York.
MADONNA	New York.
PRESIDENT GRANT	New York.
PRINZ F. WILHELM	Southampt'n.
SAXONIA	Queenstown.
TEUTONIC	Southampt'n.

WIRELESS REPORTS.

ADRIATIC	Out 300 miles	Due at Plymouth Thursday p. m.
CARONIA	Out 1,200 miles	Due at New York Saturday a. m.
LA PROVENCE	Out 600 miles	Due at New York Friday a. m.
PHILADELPHIA	Out 1,200 miles	Due at New York Saturday a. m.

YATES PUTS "O. K." ON "COL." MOXLEY

Ex-Governor on Stump, However, Fails to Tell of Monopoly on Park Patronage; Denies Gift of Horse.

'FORGETS' ABOUT LORIMER

Harlan, Whipped Into the Open, to Rush to Front for Blond Boss, Former Foe, Tomorrow Night.

Richard Yates, who at one time was governor of Illinois, came to Chicago last night to make a speech for his own-own colonel, "Whispering Bill" Moxley. Be it remembered that Lorimer's candidate for congress in the Sixth district was a common every day citizen until R. Yates handed him a sword and a commission as one of that glorious bevy of sunburst colonels.

The one big item which the one time governor did not explain in his speech last night, and which he may or may not discuss in the remainder of the campaign for which he has been imported from Sangamon county, is this:

"How did Whispering Bill hand out the west park patronage after Yates had given him full swing of the jobs in anticipation of the 1904 gubernatorial primaries?"

Some Old Moxley Jobs.

For fear that Mr. Yates will suffer a lapse of memory and confident that "Still Bill" will not peep, this list is appended of west park jobs which went to "Col." Moxley's immediate family and retainers:

John Dadie, Moxley's son-in-law, general superintendent of the west side parks. Salary $3,600 per annum.

George Moxley, Moxley's son, foreman of park barns. Salary $1,800 per annum.

Will Moxley, Moxley's son, inspector of boulevards. Salary $1,200 per annum.

James Morrisen, Moxley's confidential man at Moxley Livery company, superintendent of Garfield park. Salary $1,600 per annum.

William Scully, houseman at Moxley's Congress street home, clerk in park offices. $900 per annum.

Sees Taft as Moxley Sponsor.

These are the jobs which the gallant but quiet colonel handed out close to his own hearthstone. Richard Yates said nothing about these last night, but he said he thought that President Taft, were he in our midst, would be glad to give his support to so great and so honest a public servant as "Silent" William.

Neither did the Sangamon-Morgan county late statesman advance any dope concerning how the oleomargarine manufacturer as handler-in-chief of the west park jobs kept most of the park teams in the barns of the Moxley livery establishment while the regular park barns were used to house one or two one horse rigs, which were of no use in the general livery business.

Another item which R. Yates neglected to mention was why a payroll carrying 1,600 men was necessary to move park trees all around the lot—this just before Moxley carried some of the west side primary districts for Yates for governor—and that a grand little bunch of these jobs was parceled out by the west side Democratic organization.

Takes Cue from Lorimer.

Any details of the busy work of the post-hole squadron which dug post holes on Mondays, Wednesdays, and Fridays and filled up said post holes on Tuesdays, Thursdays, and a half day Saturdays, seemed to be unworthy of mention by the gentleman who once held the title of chief executive of Illinois.

Taking his cue from Senator Lorimer, R. Yates discussed THE TRIBUNE at length and from his own viewpoint. In speaking of William Lorimer Mr. Yates did not deem it worth while to recur to the speech which he made in 1906, when he would have defeated Shelby M. Cullom for the senatorship. In 1906 Mr. Yates was going into details of how Lorimer—"Billy" he called him then—had wickedly, maliciously, and scandalously beaten him out of a renomination for governor.

In short, Mr. Yates added another smooth and smiling face to the gallery of "awfully nice men" started earlier in the week by his new found friend, John Maynard Harlan. The Harlan-Yates exhibition now consists of two offerings—Whispering William Moxley and Spluttering William Lorimer.

If Gov. Deneen had run to form a bit better Tuesday night R. Yates might have seen some good in our present governor.

Moxley Give Him Horse? No!

After Mr. Yates had starred as the "headliner" at the Moxley meeting at Fitzgibbons' hall, Twelfth street and Albany avenue, he was asked these questions:

"You and Mr. Moxley are old time friends, are you not, Mr. Yates?"

"Yes, I have known Mr. Moxley for a number of years."

"Isn't it a fact, Mr. Yates, that Mr. Moxley presented you with a horse which you rode at President McKinley's inauguration?"

"No, sir; he did not."

"Didn't he later give you another horse, making the second of a fine team?"

"No, Mr. Moxley never made me a present of any horse."

"I can't pretend to be informed regarding the district issues," said Mr. Yates in the course of his speech, "but I do know that the eyes of the whole country are on this district to see if the voters are going to repudiate the Republican party, the president, and the legislation of the party. I don't know as to the truth of the assertion of THE TRIBUNE and Mr. Barnes that Mr. Sullivan is trying to help Mr. Lorimer. I don't know whether THE TRIBUNE or Mr. Barnes is to be believed or not.

"I believe you have nominated a man who is no man's tool—he is as much his own master as is Mr. Barnes or THE CHICAGO TRIBUNE. I have known him for years, and have seen him rise up when his all was at stake and show he was his own master. He is a man too brave to be scared, too honest to be bought, and too sensible to be fooled."

Harlan Whipped Into the Open.

John Maynard Harlan, friend of the plain people, has been whipped into the open by his employer, Still Bill Moxley, and will vary his pleas for oleo in the courts with pleas for the oleo man. Mr. Harlan makes his debut as one of the Lorimer-Moxley galaxy of stars tomorrow night at the People's theater, Van Buren and Leavitt streets.

Mr. Harlan's name apparently completes

(Continued on page 4, column 3.)

TAKE YOUR CHOICE.

Would you rather be in this crowd today——

Or in this throng next month?

BURNS AND 'SLUGS' FOR UNION

Altman Case Witness Says He Saw Bombs Made.

UNDER DIRECTION OF METZ.

Carpenters Gave Him $25 a Week as Bruiser, He Asserts.

A remarkable story of making dynamite bombs and setting fire to buildings put up by nonunion workers was told yesterday in Judge Tuthill's court by Bruno Verra. He was the first witness for the state against Joseph and Vincent Altman, on trial for exploding a bomb in the plant of the Standard Sash and Door company, and partly burning it.

Verra's statements constituted the confession he had made previously to State's Attorney Wayman, which aided the prosecutor materially in getting his start in the investigation. He said he had been hidden at Paw Paw, Mich., since the arrest of the Altmans for fear of his old associates.

By his own statements Verra was a professional "slugger" in the service of the carpenter's district council, working with the Altmans. He said he received $5 each for nonunion men beaten, and was on a salary of $25 a week as a "slugger."

Burning buildings was considered a more satisfactory way of preventing the hiring of nonunion men than "slugging" the workers, in some instances, he said. He told of five buildings burned. Time devices were used to start the fires, he said, and so give the perpetrators of the outrage opportunity to get safely away before the alarm was given.

Making and Exploding Bombs.

This led, he said, to out and out bomb explosions. He told of the making and exploding of bombs as follows:

In April, 1908, I met Vincent Altman in O'Neil's saloon at 51 Fifth avenue. He showed me three sticks of dynamite and said he was going to blow some place up. I was afraid of the dynamite and would not go."

"What next did you do?" asked Assistant State's Attorney Short.

"Vincent Altman told me about one month after this to meet him at his house. When I arrived there he said he wanted me to blow up the Standard Sash and Door company's plant.

"I said I would not. He showed me some dynamite he was going to explode after he set the place on fire. I said I would not be in on the job, as if firemen were called the explosives might not go off until after the firemen arrived and kill some of them."

"Where and how was the bomb made?"

"At Vincent Altman's house, Vincent, Joseph Altman, and myself were there. The bomb was made by winding seven eight-inch dynamite sticks with a fuse, and inserting a cap in the center of the bomb. The cap was reached by a long tape, which was to be lighted to explode it.

Told to Hide Explosives.

"When the Altman brothers were arrested, President Metz of the carpenters' union sent for me. He asked me if any more dynamite was in Altman's house. I said 'yes,' and he told me to remove it, so it could not be found. I took it and placed it in a shed in the rear of my house."

Verra said Vincent Altman had 100 pounds of dynamite in his house, which was reported to have been secured from a stone quarry.

Before telling of the dynamite, Verra testified regarding his earlier dealings with the Altmans. He said he lived at 833 Hermitage avenue and was formerly an iron molder. He met Vincent Altman frequently at the Carpenters' District council headquarters at 52 Fifth avenue, he said, and also in O'Neil's saloon. He went on:

"I met Altman at 51 Fifth avenue, and he asked me if I wanted to go to work with the carpenters. He said the pay would be $25 a week."

"What did you do?" asked Mr. Short.

"I told him I would accept."

Presented to Metz.

"Then what did he say or do, if anything?"

"He took me to see Metz, and he told Metz I was a good man and would make good."

"Where was this?"

"At 52 Fifth avenue."

"What else was said?"

"Metz said, 'You know best.'"

"After I had worked three or four months Vincent Altman one day asked, 'What is the best way to make a time fuse?' I told him to take a candle and light it and find out how long it took it to burn and that then he would have a time fuse."

"Did you ever do any work for him?"

"Yes. Vincent Altman and myself burned a garage on Diversey boulevard, near Ashland avenue. Altman took a cigar box and some benzine from his house. He put saturated rags in the cigar box and lighted it. Nonunion carpenters were doing work in the building."

"What else did you do for Vincent Altman?"

"I went with him and slugged two or three fellows in Goose Island."

Tells of Next Job.

"Where was your next job?"

"At Fortieth and Milwaukee avenues. I met Vincent Altman at his house. We went to a little two story frame building and Altman climbed in through a window. It was a new building and we saturated it with benzine and then set fire to it. Nonunion carpenters were working on the building, which was owned by Frank Schubert, a policeman."

The witness said a fuse was used in setting the buildings afire so the men could get away before the fire. Testimony regarding the use of dynamite and the burning of the Standard plant followed. Verra will continue on the stand today.

RECORD STEPS IN CHICAGO'S ADVANCE.

Reforms in municipal expenditures, jury drawing, and the making of a cleaner city by the reduction of smoke were pushed forward yesterday by three separate municipal, judicial, and civic bodies—the Merriam commission, the committee of Cook county judges, and the local transportation committee of the city council.

The Merriam commission is rapidly approaching a solution of the question of whether M. H. McGovern was paid for the excavation of "shale rock" that did not exist.

Much light was thrown upon lax methods that have existed for years in the department of public works and the controller's office, which make possible the payment of large sums without proper investigation. The commission announced its intention to review the work of every department of the city government that has to do with the expenditure of money.

A new system of drawing juries for Cook county was suggested by Judge Rinaker and approved by the other members of the committee of judges. The jury commissioners declare they have refuted the charge of State's Attorney Wayman that bogus cards have been inserted in the jury box.

Electrification facts were laid before members of the local transportation committee by representatives of two railways, the firemen's and engineers' unions, the Anti-Smoke league, the Out-Door Art league, and the Chicago Women's league. Pleas for electrification were made in behalf of the women and children and for the beauty of the city.

CHICAGOAN WEDS IN LONDON.

F. L. Goss Declines to Tell Date of Wedding When He Reaches New York.

New York, Nov. 17.—[Special.]—When Frederick L. Goss, vice president of the Goss Printing Press company of Chicago, arrived today on the Oceanic it became known that he was married two months ago in London. Apparently Mr. Goss wanted to take his secret all the way to Chicago with him, and he was reticent about telling of the marriage. He did not tell the exact date of the wedding nor would he tell who his bride is. He declined to allow her to be introduced.

BRIDAL COUPLE ARRESTED ON TRAIN AS RESULT OF JOKE.

Husband "Wanted" for "Stolen" Securities Taken to Station House; Leap from Window and Auto Wreck Added.

Despite protestations that they were the victims of a joke, a young married couple starting on their wedding trip were last night taken from a Chicago and Alton train by detectives, who believed the groom to be a thief fleeing from arrest.

The couple, Edward Herda, 525 West Twenty-sixth street, and Louise Chochal, 4416 North Forty-fifth avenue, were married in the afternoon. A stateroom was reserved for the bridal pair on the Alton train leaving for St. Louis at 11:30 o'clock.

Half an hour before the train's departure a telephone message was received by Lieut. Andy Rohan at detective headquarters informing him that a man accompanied by a young woman was leaving the city with a "suitcase filled with stolen securities."

Detectives Howe and Quinlan were sent to the Union depot and found the couple in a stateroom. They were taken to the city hall, where the "joke" was explained. They said they were compelled to jump out of a window at the bride's home, and a delay was encountered by their friends cutting the tire of the automobile that took them to the depot.

MIRROR REFLECTS HER DEATH.

Customer in New York Barber Shop Sees Image of Woman Falling to Paved Court.

New York, Nov. 17.—[Special.]—While reclining in a chair in James Grecco's barber shop at 558 West One Hundred and Eighty-first street a customer found himself gazing dreamily late today into a mirror which reflected clearly the view of a rear window overlooking a stone flagged court. Just then the mirrored window was darkened for an instant. The customer leaped out of the chair, shouting: "A woman dropped past that window."

There had been no sound and Grecco thought his customer was crazy. The man appeared almost overcome with the shock, so Grecco's son was sent to the court to investigate. He returned a few minutes later, completely unnerved.

"There's a woman lying dead on the flagging," he said.

The body was identified as that of Mrs. Caroline Gazil. She had been ill and dependent.

CALLS THE POLICE TO SHALE HEARING

Merriam Forces Dramatic Conclusion to Uproar Caused by McGovern Lawyer.

SURPRISES FILL THE DAY.

Bonnell Refuses to Answer Questions; Ericson Charges Persecution Under Dunne Regime.

WAYMAN WATCHES INQUIRY.

Sensational and varied developments before the Merriam commission "shale rock" hearing yesterday reached a climax late in the afternoon when the chairman called for a policeman to maintain order.

Assistant Engineer Ralph A. Bonnell refused to answer questions put to him, and Timothy J. Fell, attorney for M. H. McGovern, the contractor in the case, insisted upon interrupting the proceedings, which resulted in the call for the police.

It was rumored about the Criminal court building that the "shale rock" scandal might be rushed to the grand jury, but the state's attorney said these reports were groundless. He added, however, that he was awaiting developments in the Merriam inquiry.

City Engineer Ericson earlier in the day made statements involving the former administration, and declared that Joseph Medill Patterson, commissioner of public works at that time, had demanded his resignation at the instance of former Mayor Dunne.

He also asserted that it was commonly reported that a ring of contractors had been formed to hold up prices on section N of the Lawrence avenue sewer after John P. Agnew failed.

Claims "No Shale Found."

Walter A. Shaw, who at one time was acting city engineer, superseding Mr. Ericson, and who was also in direct charge of the work on the Lawrence avenue sewer for a period of nearly two years, testified that there was no shale rock had been encountered by McGovern.

Borings were made during the day under the direction of the Merriam commission in two places alongside the tunnel at spots which the McGovern bills indicated were underlaid with a large quantity of shale rock, but nothing harder than "stiff blue clay" was found.

Assistant Corporation Counsel Robert M. Holt was present at the hearing to get information which may lead to a suit by the city against McGovern to recover the $45,000—the amount of "extra" payment for shale rock excavation.

The Merriam commission has engaged a private vault in which to keep the records which they have collected from various departments, to prevent any possibility of their being tampered with.

Volleys of Words; One Man Silent.

The calling of a policeman by Ald. Merriam followed a dramatic scene in the commission's room. The clash was precipitated by Engineer Bonnell's persistent refusal to answer questions and Attorney Fell's equally persevering attempts to get into the records with an explanation.

The room was in an uproar, occasioned by the disputants on the one hand trying to be heard above the din and Ald. Merriam and Walter L. Fisher trying to make them keep silence. Half the members of the commission were on their feet, and Ald. Merriam, standing at the head of the table with outstretched hand, shouted to Attorney Fell that the commission did not wish to hear what he had to say unless he would qualify as a witness.

Mr. Fell persisted in spite of the warnings of the chairman in having his say.

Uproar Ceases Suddenly.

"Send for a policeman, Mr. Hanberg, so that we may have the proceedings conducted in an orderly way," cried Ald. Merriam above the din.

The mere mention of the word policeman had the desired effect, and Mr. Fell desisted. Mr. Bonnell then was given another chance to answer the questions, and upon his again refusing, he was excused from the chair, and Commissioner Hanberg announced that he had given City Engineer Ericson, Bonnell's superior officer, instructions to suspend him immediately. Charges against him will be preferred before the civil service commission.

Mr. Bonnell had been called to the stand to make any explanations he wished to about the testimony against him that has been given by other witnesses.

He was explaining that Assistant Engineer Babcock, who was in charge of the work on section D of the Lawrence avenue sewer, had not checked his figures regarding shale excavations, and said, "Of course, Mr. Babcock was seldom in the heading proper."

Fisher's Question Starts It.

Mr. Fisher asked the question that started all the disturbance. "Did you call his attention to the heading and suggest that he might look at the material there?"

"Only as I have been on record; in that way," replied Bonnell.

Mr. Fisher insisted that he wanted to get the answer now; repeated if the question had been answered before, but Mr. Bonnell replied: "I just simply refer you to my last statements previous to this."

Mr. Fisher—Q.—What last statements?

Mr. Bonnell—A.—I refer them to you to look them up.

Q.—But I don't want to look them up. If your answer is different now I want to know that.

A.—Mr. Fisher, you have stated that from that this investigation was to get at the facts in certain cases.

Bonnell Replies with Heat.

Q.—Yes, and I want to know if you don't remember the facts the same way twice—I want to know that.

To this Mr. Bonnell hotly replied:

"Well, sir, I refuse to answer anything I

have already stated. I have put my facts down in black and white, and that's an end to it."

Ald. Merriam took a hand in the controversy. "Do I understand you decline to answer Mr. Fisher's question?" he asked.

Mr. Bonnell—I think I have been absolutely clear on the matter previous to this.

Ald. Merriam—Will you answer yes or no?

Mr. Bonnell—I am already on record.

Ald. Merriam—You haven't answered the question. I ask you the question and I want to know whether you will answer it now or not?

Mr. Bonnell—I absolutely refer you to my record.

Ald. Merriam—You won't answer?

Mr. Bonnell—No, not that I don't know what I said.

Attitude Puzzles Commission.

The commissioners were nonplused at Bonnell's refusal to answer. After a moment's conference between themselves Ald. Merriam asked him who was his superior. Bonnell replied that Mr. Clauson was his immediate superior and that Mr. Ericson came next. Then Mr. Fisher took up the questioning again and asked:

"Mr. Bonnell, have you taken any legal advice in regard to your situation in this matter?"

"Absolutely none," replied Bonnell.

Q.—You haven't conferred with a lawyer whatever? A.—I have conferred in a strictly informal manner.

Q.—With whom? A.—Mr. Fell.

Q.—Mr. Fell is attorney for the McGovern company? A.—I believe so.

Q.—Has he given you any advice or expressed any opinion as to what you should do in this matter? A.—Absolutely none.

Fell Seizes the Opening.

Bonnell explained that he had a personal acquaintance with Mr. Fell, but added that he had come to know him through his relations with Mr. McGovern.

Here Mr. Fell interrupted to say:

"I wish to say again that I think he ought to answer any question he is asked.

Ald Merriam—Wait! You were not asked the question. We will have order here.

Mr. Fell—Well, I don't like this idea.

Ald. Merriam—Assume that you don't like it; you are not obliged to be present. The commission didn't invite you.

Mr. Fell—I have not advised him not to answer questions. I want him to answer everything.

Explains Commission's Authority.

At this point the policeman was called for, and when order had been restored Ald. Merriam turned to Bonnell again and said:

"Now, Mr. Bonnell, this commission was created in accordance with a resolution adopted by the city council, and by the terms of this resolution the city officers are directed to answer any questions that may be asked them by the commissioners pertaining to the subject of the commission in any way. You are employed by the city of Chicago, and you decline to answer a question relative to the work of the commission."

Mr. Bonnell: I will willingly answer or shed any more light on the matter that I possibly can.

Ald. Merriam: You will pick these questions and you will answer what you want to answer.

A.—Nothing I have already answered.

Q.—You will be the judge of that?

A.—Yes, sir, with the exception unless you can show me in my testimony.

The incident closed with the following announcement by Mr. Hanberg:

"I want to announce to the commission that I have issued an order to the city engineer to suspend Mr. Bonnell for refusing to answer questions."

Ericson's Attack on Dunne.

City Engineer Ericson, in making statements before the commission reflecting upon the Dunne administration, declared that Mr. Dunne when mayor had forced him to relinquish his administration of the city engineer's office to his assistant, Mr. Shaw, although he was still allowed to keep the title and draw the salary. He declared that Mr. Patterson, shortly after he became commissioner of public works, had requested his resignation, but finally had compromised by taking away his authority and keeping him on the payroll in an advisory capacity.

He also made statements reflecting upon Mr. Shaw, whom he said surrounded himself by a clique in the office, which clique made his life almost unbearable by persecution, and even insulted his friends when they called to see him.

He gave this as one of the reasons why he had not given much consideration to Shaw's letter, stating that to his knowledge there was no shale rock excavated by McGovern.

His reason for not believing a similar letter from former Assistant Engineer A. A. Babcock was that Babcock and Shaw were close friends, "and whatever Shaw said was repeated by Babcock."

Denies Feeling; Tells of Inquiry.

Mr. Shaw followed Ericson on the stand and denied that he had ever treated Mr. Ericson disrespectfully or that he had any feeling against him. He also stated that he had known that Mr. Patterson had investigated Mr. Ericson's administration in connection with the coal supplied pumping stations.

Ericson also brought Deputy Commissioner Paul Redieski into the limelight again when he stated that both he and Mr. McHarg had been ordered by the deputy commissioner to make out the McGovern voucher in payment for rock excavations last June, two months after he had received a full report on the matter from Ericson and McHarg. Mr. Redieski was not placed on the stand again yesterday, but will be probably today.

Mr. Ericson launched right into his attack upon Mayor Dunne without much preliminary.

Ericson Urged to Resign.

"I have come to a thing I must state," he said. "When Mr. Dunne was made mayor of Chicago and Mr. Patterson commissioner of public works about two months afterwards, Mr. Patterson told me on several occasions that Mayor Dunne insisted on having me out of the office. We went into the Union restaurant one day to lunch, and he said: 'I am pestered to death about getting you out of here. They are sleeping on my doorstep and I want you to resign.'

"I told him I had no reason to resign and refused to do it. He finally told me I could take a leave of absence for a year. I told him I'd think it over and let him know my answer in the morning. I did think it over and thought, 'O, what's the use of making any objections,' and the next day I wrote and asked for a year's leave.

"Mr. Patterson wrote back and said he would not grant me a year's leave, but he would relieve me from the executive duties of the office, and asked me to remain and act in a consulting capacity. He asked me about Mr. Shaw, and I said he was about the best man to put in because he was not acquainted with many of the boys and could handle them without favoritism.

Charges He Was Persecuted.

"He got my place and surrounded himself with a little clique in the office that hated me and persecuted me that year in a way that I shall never forget. They appointed investigating committees and investigated every act I had done and tried to get something on me.

"You said Mr. Patterson said, 'They were sleeping on the steps.' Did he say who 'they' were?" asked Mr. Fisher.

"He said the emissaries of his honor the mayor; that is the impression I got. I could not understand the matter and I cannot yet. It was arranged that Mr. Shaw would have a rubber stamp with my name and sign his name below it, but before I approved of that I had an arrangement with the controller that I should not be held responsible for Mr. Shaw's acts."

"Did you object to that arrangement?" asked Mr. Fisher.

"What is the use? I tell you, Mr. Fisher, I am a poor man and can't be as independent as a fellow with means. If I could have afforded it I would have been only too glad to resign."

Never Thought of Contractors.

Mr. Ericson said that he could think of no reason for asking him to resign, and it being suggested by Mr. Fisher that perhaps the contractors had something to do with it, he replied:

"I did not connect that with the contractors at all. I never thought for a moment that any of the contractors would seek to control me. Mayor Dunne's father hated me like sin, but I never did any harm in my life. I never did anything to make people hate me."

Ericson told how finally he had been replaced in the office as city engineer in April, 1907, and had called in the men who had been persecuting him and told them he knew what they had been doing, but he would not take any revenge.

"Three of the men are still there," he said, "and P. C. McArdle left for some reason I do not know, and I discharged John H. Spengler."

Speaking of the alleged ring of contractors formed to hold up prices, Mr. Ericson said:

"Mr. Fred Parker of the Lake View pumping station told me that there was a ring formed to hold up prices on section N after Agnew failed or was pushed out. In this ring was supposed to be Mr. Shaw's company, the American Engineering company. When the bids were opened the lowest man was one named Newman, who bid about $20 a foot, and he turned his contract over to McGovern."

Recalls Fight on Scott.

Ericson gave as another reason for not paying much attention to Mr. Shaw's letter was that he had complained of an engineer named E. P. Scott when his company was building the foundations of the Lake View pumping station, and said that he had heard that the trouble grew out of the fact that the contractor was trying to use inferior material and Scott would not stand for it.

Ericson stated that he had been informed by John P. Tansey, secretary of the Democratic county committee, that Mr. Shaw had received a copy of Babcock's answer regarding the shale rock before he had answered Mr. Ericson's letter to him on the same subject.

"There is a peculiar close relation between Mr. Shaw and Mr. Babcock," he said.

Mr. Shaw was called in the afternoon and stated that he did not see any shale in the excavations, and that no notice had been given to him of any being encountered. He qualified by saying that he had been the engineer in charge of intercepting sewers and the Chicago waterworks since 1893.

He said that his attention was first called to the claim of McGovern by Ericson and McHarg after he had left the employ of the city.

Shaw Gives His Explanation.

He categorically denied Mr. Ericson's assertion that he had persecuted him, or that he had instigated and conducted investigations into his conduct.

"Mr. Patterson wrote me a letter telling me that on account of the ill health of Mr. Ericson I would temporarily have charge of the executive part of the water works system, and be held primarily responsible for carrying on the work," said Mr. Shaw.

He was asked particularly as to what contracts were being carried on while he was in charge, and replied that the contract for section N was let, the intake tunnel was started, contracts for section Q were let, and work started, the work on Thirty-ninth street was being carried on, and the work on the Thirty-ninth street pumping station also, and the contracts for all of the southwest land tunnel were let during his administration.

He Never Heard of "Ring."

He was asked if he had heard anything about the ring or combination of contractors and replied, "Absolutely nothing."

"Did you ever hear any one make that claim before?" asked Mr. Fisher.

"No, sir," replied Mr. Shaw, and then continued: "I heard gossip about section N of the Lawrence avenue tunnel, that the important contractors got together and thought they would bid high and give Mr. Agnew, who had fallen down on the work, a chance to get it again."

"Did you ever have any knowledge in your experience in the city of Chicago of any excavation in which shale was encountered?" was asked Mr. Shaw.

His reply was "No."

L. E. Gollelin, deputy controller, was called after Mr. Shaw and was asked if he had had his attention called to the McGovern shale voucher when it went through his office. He replied that he knew nothing about it, and also explained that the vouchers that come to the office of the controller never have explanatory letters attached; therefore, he argued, there could not have been any on this voucher.

Men Who Figure in the Shale Rock Investigation.

GIRLS ESCAPE FROM ASYLUM.

Disappearance of Children, One of Whom Is Five Years Old, Reported to Police.

Three girl inmates of St. Joseph's Orphan asylum, Thirty-fifth street and Lake avenue, ran away from the institution yesterday.

One of them is only 5 years old. Her companions are aged 13 and 11.

In reporting the escape to the Stanton avenue police the asylum officials said the two youngest were sisters.

Colds Cause Headache.

LAXATIVE BROMO Quinine, the world wide Cold and Grip remedy, removes cause. Call for full name. Look for signature E. W. Grove. 25c.—Adv.

HOUSE IN STATE OF SIEGE

Capt. C. T. Wilt Refuses to Surrender Woman and Child.

JUVENILE OFFICERS WAIT.

Watch Residence for Days After Finding Doors Are Barred.

Besieged in his residence by officers of the Juvenile court, Capt. Charles T. Wilt of 2470 Lakeview avenue is defending one of his servants, Lillian Olsen, in the possession of her 3 year old daughter.

The question, according to Capt. Wilt, is, "Can a mother kidnap and be unlawfully in possession of her own child?"

Pastor J. H. Birkelund, head of the Evangelistic Lutheran Home Finding society, claims that title to the child is in the society, and particularly in him, as the child's guardian. "That woman kidnaped that child," he said yesterday. "The society is responsible for the child and it must be returned."

An attempt was made in the evening by an agent of the society to serve a writ upon Mrs. Wilt, but the raider discovered the doors of the captain's residence had been chained.

The Wilt family, since the advent of the mother and her child, has been living in a state of siege.

Visitors are required to identify themselves before the door bars are withdrawn and when the bell rings the whole family is on the alert to repel juvenile court officers.

Makes Sortie for Clothing.

In the course of the evening a sortie was made by a son of Mr. Wilt to recover the clothes of mother and child from the Evangelistic Home Finding society. They were refused by the matron, Lena Halvordsen, who said:

"I will give nothing without an order from Pastor Birkelund. Lillian went away on her day off and she kidnaped her child. If she wants anything let her come back and bring the child."

The Rev. Mr. Birkelund said later that Lillian could have her clothes.

"She may have a good home now," he said, "but how long will it last? The society must see that the child has a permanent, good home. The child belongs to the society." The minister stated that the parties to the dispute have been cited to appear before the Superior court on Saturday.

Capt. Wilt declared that he would assist the mother to retain her child to the extent of his power.

"She is a young woman," he said. "She has healthful quarters in my house for herself and her baby and she is perfectly capable of earning their way. There is no reason why she should be deprived of her own daughter.

Lived at the Home for a Year.

The child had been in the custody of the Home Finding society for a year, during which time its mother has lived at the home at 1037 Byron street and worked for her board and the baby's, receiving in addition $4 a week. A week ago she took her daughter and went to live at the Wilts.

On Saturday, according to Mrs. Wilt, Pastor Birkelund and another man came to the house and, displaying police badges, demanded to see Lillian Olsen.

"We have come to take her away," said the pastor. "She has a little child she has kidnaped."

Mrs. Wilt refused to permit the men to enter the house or to see the mother or child, whereupon the minister is said to have remarked:

"You cannot keep them here. We will take the child by force."

The men returned later accompanied by a uniformed policeman, who rattled at the front and rear doors of the house. Finding the place well guarded, the besiegers retired.

DEFENSE HAS 'DAY' IN JURY HEARING

Commissioners Deliver Formal Reply and Place Evidence Before Judges.

RINAKER SUBMITS PLAN.

Wayman Favors Suggested System for Drawing Veniremen, but the Board Objects.

Both State's Attorney Wayman and Jury Commissioners Amberg and McLane claimed they had scored last evening after the first day's hearing of the defense, before the judicial investigating committee composed of Judges Barnes, Honore, and Rinaker.

Adherents of the state's attorney pointed out that Chief Clerk Roswell H. Mason, one of the chief witnesses for the defense, had admitted that substitution of cards in the box containing the names from which all grand jurors are drawn could be made without detection and that the judges agreed that the present method of drawing jurors was not the best, by indorsing suggestions for improvement in the system as made by Judge Rinaker.

The commissioners and their attorneys maintained that they had substantially refuted the charge of the presence of "bogus" cards made by the state's attorney by tracing out all except one of the 276 offered in evidence by Mr. Wayman and finding corresponding notices, record and service cards in each case. Chief Clerk Mann testified all were properly checked by the initials of the commissioners. The cards and notices were marked as exhibits and offered in evidence.

Proof Reader Testifies.

To minimize the evidence offered by the state's attorney that the absence of a number in connection with the union label on many of the jury cards showed them to be bogus, John G. Sehnem, proofreader for Cameron, Amberg & Co., printers, was called to the stand. He asserted that the cards showed simply that the union label which had been used in the printing had been battered and worn out.

"Suppose, Mr. Wayman," asked Judge Honore, "it should turn out that all these cards with battered labels were used exactly the same as other cards, what inference would you draw?"

"I would draw the inference that 20,000 cards were not printed by any printer for Cook county. We have shown that there was such a wholesale tearing up of cards that they—some one, I don't know who—thought it better to replenish the supply to avoid attracting attention to the depletion."

"But if we find these cards bearing the commissioners' signatures?"

"I should expect to find the signatures," replied Mr. Wayman.

Attorney Edward O. Brown, flushed of face, was on his feet in an instant.

"Why should you expect to find them?" he demanded. "I should like that explained. Do you charge forgery, or what?"

"Capt. Mason himself has testified that there were several thousand record cards for which no corresponding service cards were found," replied Mr. Wayman. "The wholesale substitution going on there, in my opinion, shows it was necessary for some one there to have cards printed. It seems to me that, after your long experience on the bench, you have a queer idea of evidence if you do not see that for yourself."

Judge Rinaker's Plan.

Judge Rinaker's plan for a new system of establishing a jury list and drawing of jurors met the hearty approval of State's Attorney Wayman, but was not favored by Commissioner Amberg.

In short, the plan suggested by the jurist is this:

He would have deputies of the jury commissioners be present in each precinct when the voters register in October prior to each presidential election. These deputies would get information from each voter as he registered concerning his qualifications as a juror and also information about men who do not register to vote. He would have the sheets for lists of voters for the jury commissioners printed on better paper and with spacings such that the information could be noted with the names.

These sheets, Judge Rinaker suggested, should be bound in a book and be known formally as the jury list, from which every name placed on a jury card would be taken.

"Then get new jury boxes," the judge said, "and between October and the following July, when court adjourns, prepare 50,000 or 60,000 jury cards and put them all in the jury box at one time. Thereafter put no more cards in the box for a year. Seal the box and then break the seal only when juries are to be drawn, and immediately after the drawings seal the box up again."

Wayman Is Enthusiastic.

State's Attorney Wayman in expressing his approval said:

"If the suggestion of Judge Rinaker outlining a simple method of drawing jurors in compliance with the law should be adopted it would be the greatest thing that ever happened for the administration of justice in Cook county."

Commissioner Amberg was firm in his objections to the suggestions of Judge Rinaker, which were looked upon with approval by the other members of the committee.

"It would cost $100,000," he said. "It may sound better than the present system, but when you try to work it out you would find difficulties."

Commissioners' Formal Reply.

In the morning the commissioners made a formal reply to all the charges enumerated by the state's attorney at the outset of the investigation. The answer took up the charges one by one and set forth an explanation of each. In reply to the system of handling the cards the answer said:

"The system complained of has been fully explained. The whole charge is colored. Cards were not 'thrown' into a desk, but placed therein regularly and systematically. This was the desk of Capt. Mason, to which he alone had the key and kept locked in his absence. There were record cards in their proper places for each service card."

Capt. Mason when examined by the state's attorney several days ago admitted that there was a discrepancy of several thousand in the number of record and service cards in the office, and this again was pointed out by Mr. Wayman yesterday.

The hearing will be resumed this morning.

NAB CHICAGO CLUB CASHIER

Police Arrest Young Man on Charge of Stealing $2,000.

CHAMPAGNE AND JOY RIDES.

Organization Members Blame Evil Companions for Downfall.

Champagne suppers and "joy riding" on a salary that did not warrant such extravagance are the causes ascribed for the downfall of Frank J. Blattner, cashier and bookkeeper at the Chicago club, who was arrested last night on a charge of stealing $2,000 of the club's money.

Blattner is 29 years old, and lives at 4217 Wabash avenue. He entered the employ of the club ten years ago, and was recently advanced to the position of cashier. For several weeks, it is alleged, he has taken sums of money from the club's cash box, and Manager W. B. Bangs says he has proof of Blattner's guilt.

Favorite with Members.

Blattner was a favorite with the club members and great surprise was expressed when the fact of his arrest became known. Believing that he had been wrongfully accused, one of the older members was considering the advisability of procuring a bondsman for him.

He was dissuaded, however, when shown the alleged peculations, which had been discovered by expert accountants.

"Evil associates and living beyond his means," said Manager Bangs, "are what led to the young man's ruin. I was shocked when confronted with evidence of his guilt. He had grown up from a boy in the employ of the club, and we all were proud of him.

"He was promoted from one position to another until he became cashier and bookkeeper.

"Recently I was informed of discrepancies in his accounts, and I employed an accountant to go over his books. The shortage is about $2,000."

Boy's Head Was Turned.

Detectives Maguire and Murningham arrested Blattner in a saloon at Forty-third and State streets. He refused to make any statement.

"From what we could learn," said Detective Murningham, "Blattner's head was turned when the club made him cashier and bookkeeper. Like many other young men he could not stand prosperity. He suddenly flashed out in gorgeous attire and became a 'high roller.'"

"A good part of the $2,000 went for automobile hire. He also gave champagne suppers to women friends and lavished presents on some of his admirers. This pace lasted about six weeks and now he will have plenty of time for reflection."

Blattner is bonded by a surety company and the club will lose nothing by his alleged peculations.

WATTERSON WARNS PAPERS OF SENSATIONALISM PERIL.

Says Journalism Is Losing Title of Defender of Liberty and Becoming Invader of Private Rights.

Washington, D. C., Nov. 17.—Deprecating the tendency of newspapers toward sensationalism Henry Watterson, editor of the Louisville Courier-Journal, addressed the National Press club tonight on the relation of the newspaper toward the public.

"Pretending to be the especial defenders of liberty we are becoming the invaders of private right," he said. "No household seems safe longer safe against intrusion. Our reporters are being turned into detectives. As surely as this be not checked we shall grow to be the objects of fear and hatred instead of trust and respect.

"Some one ought to organize an intelligent and definite movement toward the betterment of what has reached alarming proportions. I say this in your interest as well as the interest of the public and the profession, for I am sure that you are gentlemen and want to be considered so, whereas the work you are often set to do is the reverse of gentlemanly. It subjects you to aversion and contempt—brings you and a high and mighty calling into disrepute—by confusing the purpose and functions of the newspaper with those of the police and the scavenger."

INDUCES CRIME; BETRAYS IT

Eastern Man Employs the Law as an Agent of Revenge.

DELIGHTED AT HIS SUCCESS.

Sighs with Satisfaction When He Hears of Dupe's Arrest.

The arrest of John Ellsworth of Florence, N. J., Tuesday night for burglary as he was stealing a farewell meeting with his wife and children in Jefferson park has revealed a remarkable story of revenge.

From Philadelphia comes the story of a man who entangled Ellsworth into crime in order to have the opportunity of enmeshing him in the toils of the law, and who, learning of his success, gloried in his betrayal.

According to the avowal of the Philadelphian, Adolph von Demel, a middle aged, mild looking German, who sells mining stock, he had urged Ellsworth to commit the burglary, had bolstered his courage when he appeared to falter, all in order to avenge the death of his baby, which he charged to the carelessness of one of the Ellsworth children in a moment of play.

Charged with Robbery.

Ellsworth is alleged to have stolen $3,000 from a safe in the home of Schuyler Ranier, a farmer near Florence, N. J., after he had bound and gagged Mrs. Jane Nixrn, a 70 year old housekeeper, and locked her in a closet.

His wife and children followed him when he fled from Florence, arriving in Chicago last Friday. A detective watched Mrs. Ellsworth, and when she went to live at 514 South Robey street he asked the Chicago police to aid him in his vigilance. The husband's arrest followed.

Florence, N. J., the scene of the robbery is reported in a hubbub over the latest development of the affair, because one of the most respected citizens of the little town, William Hamilton, was arrested charged with the crime and put under $2,000 bail.

The arrest of Ellsworth, and the story of circumstantial evidence offered by Von Demel, will, it is expected, clear Hamilton.

Von Demel's Surprising Story.

Von Demel when told at his Philadelphia residence of Ellsworth's arrest sat down with a contented sigh and told in detail how he shrewdly aided Ellsworth in planning the robbery, of how he had watched the outcome, and at the instant the crime was reported set the police of three states on the track of the alleged burglar. In one way or another the story told by Von Demel is one of the most remarkable ever brought to the attention of the police.

"It's all true," Von Demel told interviewers in the eastern city. "He was responsible for the death of my little girl. He practically was her murderer. I couldn't kill him. No. I had to get revenge. I have it. You see?

"I'm glad they have arrested him. I was getting so I couldn't stand it any longer. I knew he was in Chicago and think I soon should have gone there to kill him. But I am glad it's over."

Makes Vow of Vengeance.

Von Demel said that after his baby's death he made a vow to have revenge, stopped selling mining stocks, and devoted himself to his vendetta—all the while professing friendship for Ellsworth, his wife, and three children.

Von Demel never saw Ellsworth after bidding him God speed at the ferry to New Jersey. Nor did Ellsworth return to his residence in Philadelphia after the day of the robbery.

Von Demel waited, he says, watched the anxious trips Mrs. Ellsworth made to the front door at hours when the mail carrier usually made his rounds. Then a letter came containing money for Mrs. Ellsworth. She told Von Demel she was coming to Chicago to see her husband, who had been hurt. The German then wrote an anonymous letter to the police to watch Mrs. Ellsworth and they would get their man.

The arrest of Ellsworth apparently was a complete surprise to the wife, who had no intimation, she says, of her husband's alleged misdoings until apprised by the police following the arrest.

Prisoner Visited by Family.

"He was a good husband and father," she told Detective Mason. "I cannot believe he is guilty of the crime for which he was arrested. I will believe in his innocence, and I shall stand by him."

Mrs. Ellsworth visited her husband yesterday morning at the detective headquarters. She was accompanied by her two children, Elsie and Gladys, 6 and 8 years old, respectively. The husband and wife wept as they met in Lieut. Gleason's office.

"Ain't you coming home with us, papa?" asked one of the children. "Mamma wants you to come home and stay."

"I'll be home soon, darling," said the father. "Be good girls while I am away."

ARREST THE CREW OF CAR WHICH HIT KREIGH COLLINS.

Police Get Conductor and Motorman—Rumors of Foul Play Are Discredited by Investigation.

Detectives last night took into custody C. M. Kaesberg, 2216 Lewis street, and C. Klein, 1904 North Halsted street, the crew of the Larrabee street car with run No. 12, believed to have been the one which struck Kreigh Collins, former tennis champion, whose body was found on the tracks Tuesday night.

When Detectives Loftus and Hyatt went to the car barns to get Klein and Kaesberg they were told that both men had leaves of absence. At the Klein residence they were told he had gone to a funeral. Kaesberg, before leaving his house, said he was going to the car barns to make a report.

Investigation by the coroner yesterday dissipated all rumors that Collins had not been killed by a car. Dr. H. G. Reinhardt, coroner's physician, who made a post-mortem examination of the body, said Mr. Collins was killed by a car and that no other wounds were found.

The inquest opened yesterday will be resumed at 10 o'clock today at Curtin's undertaking rooms, 641 Wells street.

The funeral is to be held tomorrow morning at the house of the man's father, T. S. Collins, 115 Bellevue place.

STORE EDITORIAL

One of your big State-st. merchants is quoted as saying (in confidence to a friend): "With Mossler's reputation he ought to be doing the largest clothing business in town." This came fourth handed yet we believe it worthy of publication. The answer was, "We've been quite busy building this reputation by selling the best clothing in town so that we haven't had time to consider making it the largest business." It isn't how much we sell, it's how good we sell. Liver. "Quality" not quantity with us. MOSSLER CO.

—MOSSLER CO.
50 Jackson Blvd.

An Overcoat Call!

The *cold wave* has brought with it a demand for Overcoats. We're prepared to meet it with the newest and best in overcoats, every size to fit.

Your Overcoat for dress or semi-dress occasions should have neat, graceful lines with semi-full back—fly front or buttons through—46 or 47 inches in length, giving comfort and ease.

The Storm or Auto Coats with large soft collars should be so constructed as to give perfect ease at the neck whether buttoned or open—doing away with the choking appearance. Materials in grays and black are the prevailing colors.

Special values at $15 Suits and Overcoats—prices range $20 to $50. Sizes to 50.

Mossler Co.
Clothes for Men and Young Men
50 Jackson Blvd.

D. Ellis Shoe

Storm Boot for Women

This is a most sensible shoe for outdoor wear, particularly durable and comfortable for the rainy and bad weather. Made in the black willow calf, are 12 inches high with heavy double sole and the bellows tongue.

Style 110 Tan. Style 111 Black. $6

Courteous service by experienced fitters. Fall and Winter Catalogue Sent Free.

DeMuth & Co.
State and Jackson
Accounts Opened with Responsible Parties

MONEY TO LOAN ON DIAMONDS and WATCHES
BAUMAN LOAN CO. 1% A MONTH
110 EAST MADISON ST. CHICAGO

TECH CLOTHES
Made popular by merit, style and workmanship.
Cahn-Liebman Company
CHICAGO

Stanley's Cocoa
Quality higher than price. Price within the reach of all. Class home to the entire family.
PURE, BEST IN THE WORLD

The Keeley Cure
For LIQUOR and DRUG HABITS
DWIGHT, ILL.
CHICAGO OFFICE 900 Reaper Block
Tel. Central 3255 - - 122 S. Michigan Ave.

The only baking powder from Royal Grape Cream of Tartar —made from Grapes—
Makes Finest, Purest Food
Royal Baking Powder
Absolutely Pure

SUBSCRIBE FOR THE TRIBUNE

PLAN DASH TODAY FOR MINE VICTIMS

Decision Is Reached After Two Men Are Lowered 300 Feet in Air Shaft.

SEE EVIDENCE OF CAVEIN.

Soldiers Are Ready to Repress Any Outbreak When Bodies Are Taken Out.

[BY A STAFF CORRESPONDENT.]

Cherry, Ill., Nov. 17.—[Special.]—Cherry, the town of sorrow, will claim its many dead tomorrow if the plans of mine officials and state inspectors do not go awry.

The decision to make a dash into the ill fated St. Paul mine, daring death in the form of fire and poisonous gases, was made late tonight, after Inspectors Williams and Morris of the United States geological survey were lowered 300 feet down the air shaft in a bucket.

The men reported that the conditions in this part of the mine are such that it will be possible to send a party of rescuers down tomorrow morning.

Once inside the main tunnels of the mine it is believed that the work of bringing out the bodies of the entombed miners—estimated at more than 256—will progress rapidly.

Preparations Are Begun.

Shortly before midnight President Earling ordered all machinists, carpenters, and other employés from their beds and began preparations for sending a rescue party into the mine.

It was planned to erect a temporary elevator in the air shaft. Men wearing oxygen helmets were to be sent down with picks and shovels to dig through any cave-in that might be found.

Barring accidents, the rescuing party, it was figured, would penetrate the tunnels by 4 a. m.

An effort will be made to make a passageway through to the main shaft, and as soon as the bodies are discovered they will be brought up in the regular mine cage.

The belief that the entombed men all are dead and that their bodies will be brought to the surface before tomorrow night is so strong that William McNally, a wealthy farmer living near Cherry, has contributed a cemetery for the burial of the mine victims, and 500 coffins are in the warehouse awaiting use.

Companies C and K of the Sixth regiment, Illinois National Guard, are at the mine and under orders to be ready to suppress any riot that starts.

Prompt measures also have been taken to close the numerous saloons of the town, and several deputy sheriffs will be placed on guard early in the morning to see that the places do not open.

Weird Descent in Air Shaft.

The descent of two geological inspectors into the air shaft, which is about 200 yards from the main shaft of the mine, was made under weird and dramatic circumstances. The men did not know what they were to face in the depths below, and before entering the shaft they addressed letters to relatives to be sent in the event of an accident.

The temperature of the shaft was taken first, and it was found that the thermometer only registered 68 degrees at the bottom. This was regarded as strange in view of the records taken in the main shaft only a few hours previous, when the mercury registered as high as 111.

It then was concluded there had been a cave-in somewhere between the main shaft and the air shaft, and that the fire was confined to the big bore.

"There is a great deal of gas down there," said Inspector Williams, after his return to the surface, "and it appears that there has been a cave-in. Whether it is between the air shaft and the main bore I do not know. However, the conditions are good for a genuine attempt at rescue tomorrow. We saw no bodies, and I do not believe there are any near the entrance of the tunnels."

Urge Sealing Mine for Months.

Previous to the decision to explore the air shaft a conference lasting all day was held in the mining company's office. A discussion arose when two government inspectors present insisted that the most feasible plan of action was to close the mine and seal it for the period of from three to six months. The state officials spoke strongly against this plan and advised that an attempt be made to enter the shaft as soon as possible.

Following the descent, the mine officials, inspectors, and President Earling of the C. M. & St. P. had a private conference to plan the attempt at rescuing the bodies in the morning.

Sheriff Skoglund requested Capt. Hall to station sentries around the mine for the night. Soldiers also were ordered to guard the long train of sleeping cars containing the officials, nurses, and newspaper men. It was reported again that an attempt might be made by frenzied relatives of the mine victims to dynamite the train.

The only disturbance during the day was when Jim Weatherbee, an aged miner, attempted several times to make a speech to the men and women gathered about the big shaft. Finally, when he became noisy the sheriff and State's Attorney Eckert led him away. He went peaceably and no demonstration was attempted by the crowd.

Prepared for Trouble.

"Everything looks quiet and peaceable to me," said Capt. Hall. "I don't think there will be any need of the soldiers, although one never can tell. Probably the worst will be when they begin taking the bodies of the entombed miners from the shaft. Then we will come in handy in keeping the crowd back and preventing any riot.

"I realize that conditions here in Cherry are precarious at the present. The miners seem to have some feeling against the mine officials, but of course that may be the result of the appalling grief to which they have been subjected."

Mrs. Jerôme Bouchet, who lost her husband and a brother in the disaster, attracted attention when she fell down on her knees near the entrance of the mine and began to pray.

"My man and my brother in mine," she said brokenly. "Why they kill them all? Why not kill men what caused it? They don't know. My God! Let me in shaft. I want my man. My God!"

The woman was hysterical and the trained nurses removed her from the grounds. They took her home and did everything possible to console her.

Consul Affected by Scenes.

Guelo Sabetta, the Italian consul at Chicago, visited the homes of the Italian miners in the afternoon. When he told of the scenes of grief and misery he had witnessed tears came to his eyes.

"One poor Italian woman told me that her husband and three sons were in the mine," he said. "She is all alone and has no friends or relatives. She has wept until she is ill, and when she told me her story her eyes were dry.

"My government has given orders that any woman or family that wishes to return to Italy may do so at our country's expense. I told all of them this and they refused to leave. They declared that they wanted to stay in America. It is pitiful and horrible—this tragedy."

Chief Horan of Chicago and his engine company were busy during the entire day fighting the fire in the mine. Two engines were in operation at all times and long lines of hose reached down in the shaft.

"It looks as if they ought to be able to go down in the mine tomorrow," said the chief. "It is a matter now of getting the smoke and fire out of the shaft."

Early in the day it was discovered that coal gas was forming in the mine and the inspectors warned the mine officials of the danger. This is because of the cooling of the mine.

Mine inspectors from several states are present to give all the assistance possible in rescuing the entombed miners. All declared that they believe the victims dead. They differed as to the most feasible means of accomplishing the rescue work.

State Troops Arrive at Cherry, Scene of St. Paul Mine Horror.

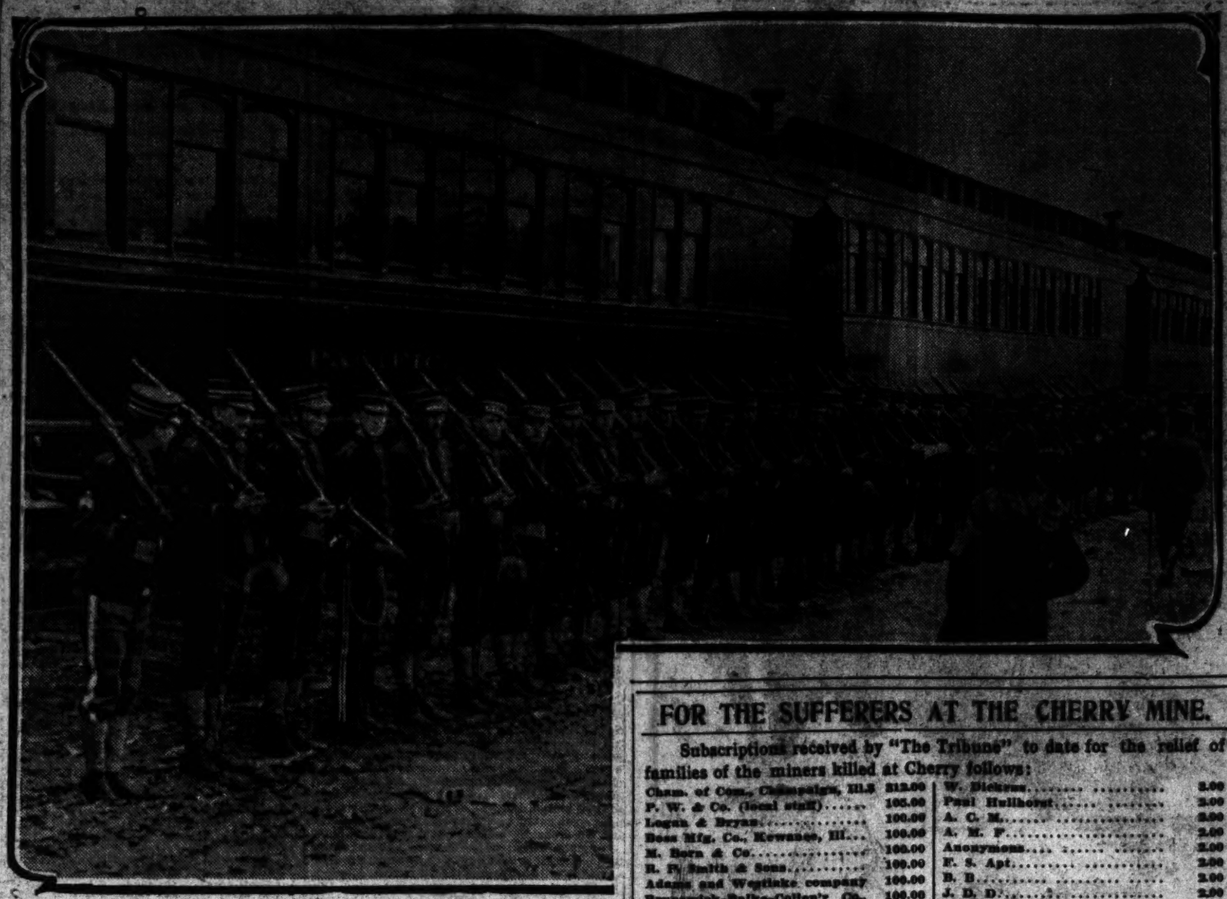

COMPANY K ON THE SCENE.

MINE BOARD WON'T FIX BLAME

Refuses to Place Responsibility for Cherry Disaster.

LABOR URGES AN INQUIRY.

Chicagoans Send Letter to Deneen Asking Legislative Recommendation.

[BY A STAFF CORRESPONDENT.]

Cherry, Ill., Nov. 17.—[Special.]—If the cause of the Cherry mine disaster—the responsibility for the loss of nearly 300 lives—ever is to be determined it will have to be done by a coroner's jury, a jury of men dependent on the mine for a livelihood, or a special investigating body appointed by the legislature.

That the state mine investigating commission will not conduct an investigation to place the responsibility for the greatest holocaust in the history of mining was definitely determined today in telegrams exchanged between Prof. Graham Taylor of Chicago, Gov. Deneen, and the members of the commission who are at Cherry.

The telegrams exchanged between Prof. Taylor and his colleagues on the commission, Glen W. Traer, Richard Newsam, Prof. H. P. Stock, Bernard Murphy, and Charles Burch, were not of a complimentary nature. Prof. Taylor investigated the cause of the disaster and examined a number of witnesses. His findings were such that he advised a rigid investigation in a report to Gov. Deneen.

Telegram to Taylor "Call Down."

He repeated the substance of this report in a message to the other commissioners yesterday. To a message of inquiry from Gov. Deneen Mr. Newsam, chairman of the commission, replied that a legal investigation cannot be conducted by the commission, that the body has no power to call a meeting for the purpose of determining responsibility, and that it will began its inquiries next Monday along the line it deems proper.

The telegram to Prof. Taylor was in the nature of a "call down," and stated definitely that the commission will not undertake the sort of an investigation that it deems inadvisable. Prof. Taylor is expected back at Cherry tomorrow morning, and then further debate may be expected.

"Our commission will not undertake an investigation into the disaster with the idea of placing the responsibility," said Mr. Traer. "I do not think we have the power to do that. We were appointed by the legislature to investigate mine accidents with the idea of recommending changes in the law which will cut down the number of such accidents and render mining safer."

LABOR LEADERS URGE INQUIRY.

Labor leaders of Chicago addressed a letter to Gov. Deneen yesterday asking for the incorporation in the forthcoming message to the legislature of a demand for a searching investigation into the causes of the mine disaster at Cherry, Ill. Fixing of the responsibility is asked and an appeal made for aid for the families of the dead miners.

Twenty-three men prominent in labor affairs attended the meeting. John Fitzpatrick, president of the Chicago Federation of Labor, who returned in the afternoon from the convention of the American Federation of Labor at Toronto, presided over the informal meeting, which was held behind closed doors.

Letter to the Governor.

The letter, which was signed by the men who attended the meeting, reads:

"Whereas, we are bowed in sorrow over the knowledge of the awful calamity in the mines of Cherry, Ill., in which 300 or more of our brothers met a horrible death, through what appears to have been criminal negligence and well known evasions of the mining laws, therefore, in the name of humanity, in the interest of the widows and orphans of these sacrificed fathers and sons, and in the name of labor, we respectfully and earnestly implore his excellency Gov. Deneen to embody in his forthcoming message to the legislature of Illinois a demand for a searching and thorough investigation into this terrible disaster, with a view that swift justice may be meted out to those responsible for it.

Recall Former Efforts.

"Organized labor has petitioned the legislature times without number for legislation which would give the miners of the state absolutely safety of life and limb, and proper compensation in case of accident, all of which is possible, but our efforts have come to naught. An employers' liability law which would give such protection was defeated in the last session by those who profit by escaping responsibility. We, therefore, ask the citizens and voters of this state to demand of their representatives in the legislature action upon the question of adequate employers' liability which will do more than anything else to prevent a recurrence of such frightful catastrophes as occurred at Cherry."

FEAR DELAYS MINE INQUEST

Coroner Believes Public Feeling Too High to Continue.

MAY SHIFT TO COUNTY SEAT.

Residents of Bureau County Now Figure on Cost.

[BY A STAFF CORRESPONDENT.]

Cherry, Ill., Nov. 17.—[Special.]—There will be no further sessions of the coroner's inquest until the present feeling dies out, and it is probable that future investigations will be carried on from Princeton, the county seat.

Coroner Malm, Deputy Coroner Kendall, and State's Attorney Eckert spent a large part of the day among those rescued from the burning mine and with people who are familiar with its inner workings. They not only received full corroboration of the previous stories that coal was hoisted out of the shaft after the blaze was discovered, but were told that the fire started at 11:30 a. m., two hours previous to the time fixed by Engineers John Rainbeck and John Cowley.

These two men and Alex Rosenback, against whom expressions have been heard, still are being kept secluded. The officials deem this a necessary safety measure.

Figure Cost of Investigation.

Residents of Bureau county are beginning to figure upon the cost of the official investigation, and Eckert has been appealed to in an effort to keep the figures down. The law allows the members of the coroner's jury $1 for every body, computed on the number of sessions.

Hence, the session already held on the eleven bodies recovered nets each of the six jurors $11. If 300 dead bodies are recovered these jurors expect to collect $300 for each day's work, and it might require twenty sessions to complete the inquiry.

"Yes, that's the understanding of the law," said the state's attorney, "but I don't believe the jurors will try to collect $300 for a day's work. That would be unreasonable. I will attend to that matter at the proper time."

Witnesses Are Plentiful.

"There will be no dearth of witnesses when the inquest is resumed," said the coroner, "and I don't expect difficulty in arriving at the truth. There will be censure and, in all likelihood, something else for those responsible. The public mind is too inflamed to think of resuming the inquest now, and, furthermore, it would be impossible to secure a hall large enough for all the witnesses who would insist on attending.

"I am thinking seriously of postponing the inquiry a couple of weeks or more, and then may conduct the investigation at the county seat. It is a terrible calamity, and the people are too frenzied to take chances. Investigation now might place the lives of certain employés in jeopardy."

MANY REQUIRE AID IN CHERRY.

Red Cross Director Estimates 150 Families Will Be in Need of Public's Assistance.

One hundred and fifty families will be dependent on the charity of the public as a result of the Cherry disaster, is the conclusion of Dr. Gustavus M. Blech, director of the Red Cross first aid legions of Illinois, who returned late yesterday afternoon from the coal camp.

"Because of the refusal of the merchants at Cherry to give credit to the families of the entombed men the relief work has been more than needed," said Dr. Blech. "Mr. Bicknell called a meeting of all the needy Tuesday afternoon, the people being marshaled according to nationality with interpreters to tell their privations.

"This meeting, to my mind, showed that the military are not absolutely necessary, but their presence is to guard against the sorrow and anger that will arise when the women discover that their husbands, and fathers, and brothers are not merely confined in the mine, but dead. They don't appear to realize the truth yet.

"The presence of more people intent on relief work is a mistake and a burden at this time. The best means of assistance now is to send money, which can be turned into food and other supplies."

BUSINESS NOTICES.

CASTORIA

Bears the signature of CHAS. H. FLETCHER, is use for over 30 years, and THE KIND YOU HAVE ALWAYS BOUGHT.

Z77 Murine Eye Remedy
For Red, Weak, Weary, Watery Eyes.—Adv.

MANY JOIN 'TRIBUNE RELIEF'

Fund for Cherry Sufferers Mounts to Over $12,000.

WHITNEY TO GIVE BENEFIT.

Theaters Also Will Join in Big Program at the Auditorium.

Determined to keep up THE TRIBUNE'S work for the survivors and real sufferers in the Cherry coal mine disaster—the widows and children of the miners who lost their lives—Manager Frank Pears of the Whitney opera house last night offered 50 per cent of the gross receipts of next Tuesday evening's performance of "They Loved a Lassie," and announced that tickets would be placed on sale today.

All the features that have popularized the latest Whitney production will appear as usual, including Charles E. Evans, famous with "Old Hoss" Hoss in "The Parlor Match"; Forrest Huff, Charlie Hopper, Eugene Moulin, Joseph Merrick, Alice Yorke, Helen Phillips, Louise Skilliman, Amy Hamilin, Frances Raymond, the beauty chorus, Scotch dancers and pipers, and the "Bangkee Girl" and "Good Bye Peggy" numbers, subjects of enthusiastic encores.

The ticket prices are $1.50, $1, and 75 and 50 cents.

THE TRIBUNE fund has now reached a total of $12,122.00, while the Red Cross officials report collections of $5,012.30.

The benefit performances of "The Commanding Officer" given yesterday afternoon and evening at the Studebaker theater proved a disappointment financially, netting $282.50, to THE TRIBUNE relief fund as 50 per cent of the receipts.

The Theater Managers' association yesterday took the preliminary steps for a general theatrical benefit for the Cherry fund to be given at the Auditorium, Tuesday afternoon, Nov. 30, at which the principal performers in every company then in the city will appear. The program as already arranged will be so long that the curtain will rise at 1 p. m.

Sunday Afternoon Concert Benefit.

One of the theatrical offers in connection with the fund is that of Max Rabinoff, impressario of the Sunday afternoon concerts at the Auditorium. Through his business manager, Ben H. Atwell, he has offered the thirty-six boxes of the big playhouse to the cause, the entire receipts of the coming Sunday from the sale of these boxes to be donated to THE TRIBUNE fund.

The regular price of these boxes is $15 each, but if purchasers desire to pay more in the interests of the starving families of Cherry their gifts will be more than welcome. A full list of the boxholders is to be published Monday morning in THE TRIBUNE.

The "great white way" of the North Avenue Business Men's association, not to be behind in the humanitarian movement that is sweeping Chicago, placed 100 contribution boxes in the principal stores along that thoroughfare. A few subscription lists also have been started and the first reckoning of receipts will take place Monday.

The Woodlawn Business Men's association forwarded a $50 check to THE TRIBUNE fund.

The Menoken club has come forward in charity's aid and will present the minstrel performance given last week at the clubhouse, 2841 Washington boulevard, at Association hall, 153 La Salle street, on Tuesday and Wednesday evenings. The Central department, Y. M. C. A., has donated the use of the hall.

Officers of the club are Dr. William Rittenhaus, president; H. E. Baylis, vice president and manager; Malcolm McEwen, secretary; and James Silhank, treasurer.

Theatrical Circuits Help.

Out of town theatrical circuits are beginning to join in swelling the flood of dollars for the destitute of Cherry. President Winfield of the Central States Theater company during the day announced that 50 per cent of the matinée and evening performances today at the Towle opera house, Hammond, and the Schwartz theater, Waukegan, would be contributed, as well as a similar fund one evening each next week at Michigan City, Ind.; Racine, Wis.; and Brazil, Ind.

The actors' union has arranged for two benefit performances to be held at the Erie theater, Erie and North Clark streets, at 1 and 3 p. m. Saturday, when thirty-five acts from the smaller theaters from every section of the city will be staged. The committee in charge decided to charge 25 cents admission, the entire receipts to go to the Cherry relief fund.

City Commission Meets.

The city relief commission met in the finance committee rooms at the city hall and selected Orson Smith, president of the Merchants' Loan and Trust company, as treasurer. City employés desiring to contribute to the fund will send their donations to Herbert White, secretary of the finance committee. Ald. Thomas E. Scully, chairman of the commission, announced that an athletic entertainment will be held at Riverview rink Tuesday evening under the management of P. T. Harmon, the entire receipts going to the Cherry relief.

The Chicago, Milwaukee and St. Paul railway employés increased their 25 cent fund by $73 during the day, the expectation being that the appeal on behalf of the miners' families will meet with a warm response throughout the system within the next few days, and that the total will reach ..... yesterday's contributions being from departments in and about Chicago.

The directors of the Consolidated Casualty company during the day sent a check for $150 to THE TRIBUNE fund, and the chamber of commerce of Champaign, Ill., forwarded $812. By typographical error yesterday THE TRIBUNE credited $25 to Charles J. Hatch which should have read Charles J. Harth.

A check for $500, representing one day's contributions to the Hamilton club Cherry relief fund, was mailed by the treasurer of the Hamilton club to Orson Smith, treasurer of the Red Cross society.

Offer Children's Clothing.

The following have telephoned THE TRIBUNE to send wagons for children's and infants' clothes:

H. W. Weihs, 2566 North Clark street.
C. C. Cobb, 4834 Forrestville avenue.
Mrs. C. E. Beck, 5044 Drexel boulevard.
Ruben & Marble, 90 Market street.
H. W. Finch, 1303 Fisher building.
Mrs. Eberling, Evanston, Ill.
L. E. Sherman, 8064 Minerva avenue.
R. J. B. has donated 20 pounds coffee.
F. Crawford, 5655 Jefferson avenue.
Blum Bros., 135 Market street, forty-five knitted sweater coats.
"M. R." brought to THE TRIBUNE office two bundles of clothing.

FOR THE SUFFERERS AT THE CHERRY MINE.

Subscriptions received by "The Tribune" to date for the relief of families of the miners killed at Cherry follows:

Cham. of Com., Champaign, Ill.	$12.00
F. W. & Co. (local staff)	105.00
Logan & Bryan	100.00
Boss Mfg. Co., Kewanee, Ill.	100.00
M. Born & Co.	100.00
R. P. Smith & Sons	100.00
Adams and Westlake company	100.00
Brunswick-Balke-Collen'r Co.	100.00
Mrs. E. Handel and family	100.00
Chicago Varnish company	100.00
Schiller Piano company	100.00
Fairbanks, Morse & Co.	100.00
Society Giovane Italia	50.00
Woodlawn Busin's Men's Assn.	50.00
Leopold and Faxon company	50.00
Leyser-Green company	50.00
Cook County Teachers' Assn.	41.25
H. G.	30.00
Stillson's restaurant employes	30.00
Employes of Drovers' Journal	27.85
National Laundry Journal	27.00
Loewenthal & Co.	25.00
John F. Devine	25.00
Alexander Brown	25.00
Stillson's Restaurant company	25.00
L. E. Ingalls	25.00
Rytina's Baking company	25.00
Edson Keith & Co. employes	25.00
John H. Bradshaw	25.00
Kuh, Nathan & Fischer	25.00
F. C. Traver Paper company	25.00
Meacham & Wright Co.	25.00
Sharp & Smith	25.00
H. Elkan & Co.	25.00
Central Scientific company	25.00
Ringer, Wilharts & Lower	25.00
Floyd R. Meachim	25.00
Miller & Hart	25.00
George Muirhead	25.00
W. J. C. Kenyon	25.00
Silberman Brothers	25.00
Howard Simmons & Co.	25.00
K. A. M. Sabbath school	25.00
Fourth Presb. church (addit'l)	25.00
Secretary's office Bd. of Trade	20.00
Lilienfeld Bros. & Co.	20.00
Ryan and Hart company	15.00
Mrs. H. P. Haebner	12.00
J. L. Walker	10.00
A. W. Cowen & Bros.	10.00
E. Hannan	10.00
R. N. Price	10.00
Allen Ranson	10.00
D. C. M.	10.00
Alex H. Stewart	10.00
Wilson Bros., Edgerton, Wis.	10.00
Forg and Johnson company	10.00
Joseph Bateman	10.00
Anonymous	10.00
John G. Garibaldi	10.00
Empire Mills, A. H. Zoller	10.00
J. B. M.	10.00
Joseph Michaels	10.00
J. Negrescou	10.00
Frank's Ticket and Tours Co.	10.00
Frederick H. Wickett	10.00
Sam L. Davis	10.00
E. Orris Hart & Co.	10.00
H. Rendtorff	10.00
C. N. Clark, Urbana, Ill.	10.00
Anonymous, Winnetka, Ill.	10.00
James B. Day	10.00
Lincoln Pk. Chap. 177, R. A. M.	10.00
M. E. Francis	10.00
Mrs. H. A. Swanson	10.00
Wm. Pennon, Appleton, Wis.	10.00
L. F.	10.00
Fred J. Newman	10.00
Cutler Shoe company	10.00
Baptist Broth'h'd, Fairbury, Ill.	7.50
Anonymous	7.00
Saratoga hotel	5.00
W. E. Finnigan	5.00
E. G. Green, Kenilworth, Ill.	5.00
Helping Hands	5.00
E. R. McC.	5.00
W. F. B.	5.00
Anonymous, Kenosha, Wis.	5.00
D. A.	5.00
Edith H. Deal	5.00
W. G. Chapman	5.00
Dr. R. R. Campbell	5.00
Edward N. Brown	5.00
John C. Milsted	5.00
H. M. McDonal & Sons	5.00
A. M. McLimont	5.00
A. V. Sterlin	5.00
Dwight B. Cheever	5.00
S. Stein	5.00
Ida Connell	5.00
S. M. R.	5.00
From a Friend	5.00
A. R. F.	5.00
M. S.	5.00
Y. Nettinger	5.00
J. A. Patterson, 'ud. Harb'r, Ind.	5.00
Virginia Benson	5.00
Elizabeth Brower	5.00
Johnson and Hedman company	5.00
R. H. F.	5.00
J. J. B.	5.00
L. L. B.	5.00
In Memory of Hope	5.00
Mrs. I. Jones	5.00
H. D. Smith	5.00
Charles J. Cavanough	5.00
H. L. Rea	5.00
T. B. W.	5.00
F. Rayfield	5.00
Leo Jr.	5.00
W. S. Bloomer	5.00
Alfred W. Lovi, N. Y. City	5.00
John S. Hair	5.00
Ezra Turner	5.00
B. Z.	5.00
N. P. Lundgren	5.00
Roth & Steel	5.00
N. P. Peterson	5.00
R. F. S.	5.00
John England	5.00
S. J. W., Janesville, Wis.	5.00
G. H.	2.00
W. Dickens	2.00
Paul Hulbert	2.00
A. C. M.	2.00
A. M. F.	2.00
Anonymous	2.00
F. S. Apt	2.00
B. B.	2.00
J. D. D.	2.00
T. K. L.	2.00
Mrs. B. C. P.	2.00
W. N. Bush, Normal, Ill.	2.00
W. E. G.	2.00
Robert Causey	2.00
Carl Bach	2.00
B. F. Stone, Adair, Mich.	2.00
I. Goodman	2.00
Fred J. Johnson	2.00
Anonymous	2.00
McDonnell Children	2.00
Joseph Friedman	2.00
Marjorie G.	1.00
E. A. Holmes	1.00
Marion Wallace	1.00
Mary Alfreda	1.00
Mrs. L. M. Leonard	1.00
Elliott G. Hera	1.00
Frank M. Murray	1.00
Smith	1.00
C. C. M. B.	1.00
A Friend, Wheaton, Ill.	1.00
Max Israel	1.00
L. L. L.	1.00
Anonymous	1.00
Leila Eichberg	1.00
H. S. Gemmill	1.00
E. L. Baldwin	1.00
H. W. Sparks	1.00
E. H. Jones	1.00
F. W. White	1.00
C. E. Flanders	1.00
E. T. McDougall	1.00
Alexander Anderson	1.00
J. B. Thomas	1.00
C. T. Lee	1.00
A Worker	1.00
G. S. Albright, Ft. Wayne, Ind.	1.00
Ben M. Wesher	1.00
E. R. M.	1.00
C. R. H.	1.00
W. M. Emmond, La Grange, Ill.	1.00
Joseph and Charlie Bill	1.00
Anonymous	1.00
J. B. B.	1.00
Mary	1.00
Mother	1.00
G. Koch & Co.	1.00
Mrs. T. Schuermann and family	1.00
A Mother	1.00
A. M.	1.00
W. P. Hogan	1.00
J. S. Sullivan, Rockford, Ill.	1.00
J. McDonald, Rockford, Ill.	1.00
W. D. W.	1.00
G. M. H. F.	1.00
Mrs. A. H. Sr.	1.00
Mrs. A. I. Boch	1.00
Sympathizer, Farmington, Mo.	1.00
P. J. Mack, Manitowoc, Wis.	1.00
M. I. S.	1.00
A Widow	1.00
Florence Lindner, Dubuque, Ia.	1.00
B. K.	1.00
W. Spharr	1.00
W. H. Edwards, Morgan Pk., Ill.	1.00
J. F.	1.00
F. J.	1.00
Mrs. E. Wolf	1.00
E. S.	1.00
D. K.	1.00
S. M.	.50
May Dunlap	.50
Marguerite Phelan	.50
Collections by Geo. C. Knight, cigar merchant, 61 Wabash:	
George C. Knight ... $5.00	
A. N. Lovedale ... 1.00	
J. F. Risch ... 1.00	
I. B. McKinstry ... 1.00	
M. E. Briton ... 1.00	
W. E. Lervant ... 1.00	
A. I. H. Jr. ... 1.00	
J. B. Flagg ... .50	
G. Patterson ... .50	
Al B. Thompson ... .50	
Ralph Boyd ... .50	
Joseph Foerester ... .50	
A. H. Wagner ... .50	
F. T. Kinmare ... .50	
W. T. Kennicop ... .50	
J. C. Hart ... .50	
W. E. Sullivan ... .50	
H. Jones ... .50	
N. E. Clark ... .50	
Cash ... .50	
Cash ... .25	17.75
Total	$3,108.55
Previously acknowledged, including $1,000 given by "The Tribune"	9,050.14
Total	$12,158.69

Further subscriptions will be received by "The Tribune" and forwarded to the Red Cross immediately. Checks should be made payable to The Tribune company.

RED CROSS SUBSCRIPTIONS.

Contributions treat to the Red
Contributions direct to the Red Cross fund, reported at the office of Orson Smith, treasurer—total $5,012.30

DAILY NEWS SUBSCRIPTIONS.

Contributions received by the Daily News during the day amounted to ..... $ 350.25
Previously acknowledged, including $1,000 given by the Daily News 1,125.50
Total $1,475.75

Globe-Wernicke
Phone Har. 1488.
Before you buy office furniture or equipment of any kind, visit
Globe-Wernicke
There you will find everything marked in plain figures.
The price is guaranteed the same to you as to every other purchaser.
And every article warranted satisfactory—the best made at the price.
224-228 Wabash Ave
Chicago

HUGE TASK FACED IN CHERRY RELIEF

Charitable Workers at Scene of Disaster United Into Effective Force.

FOOD IS GIVEN EVERY ONE

Lessening of Want and Suffering in Families Is Plainly Apparent.

[BY A STAFF CORRESPONDENT.]

Cherry, Ill., Nov. 17.—[Special.]—Under the leadership of Ernest P. Bicknell, director of the National Red Cross society, the numerous charitable agencies striving to relieve the distress of the widows and orphans of Cherry have become a single, well ordered force, and effective work is being done among the needy.

Nurses, physicians, church people, fraternal organizations, all are working as one body, and the confusion and complaint that marked the first days of the disorganized relief work has all but disappeared.

There has been a positive lessening of the want and suffering of the stricken people, and Mr. Bicknell said today he felt that conditions would continue to improve. The women and children are learning that food and clothing will not be denied them, but that each applicant for aid must come within the necessary rules governing the distribution of money and supplies.

Commissary in Operation.

A well regulated commissary is now in operation, and any one in need of food or clothing may get it without delay. Urgent cases are handled with the least possible amount of red tape, and it is the main aim of the relief commission to supply immediate wants on the day they appear.

Many unreasonable demands have been made on the charity fund, but every case is given proper consideration and due allowance is made for the mental stress under which all the inhabitants of the place are living.

Some of the people have the notion that because they received the pay envelopes of the dead miners they would not be given food or clothing. Mr. Bicknell declared no notice had been taken of the envelopes in considering applications for relief.

"It is only natural," said Mr. Bicknell, "that the relatives of the dead miners should want to cling to the few dollars they received in the final pay envelopes. They fear, and perhaps with good reason, that it will be the last salary money they ever will receive, and they feel that they must treasure every cent of their money."

Relief Problem Is Large.

Mr. Bicknell found the problem of relief a bigger one than he had expected. It was necessary to provide for the immediate wants of the people, while at the same time pressing an inquiry having in view the idea of a permanent relief.

"We have distributed the whole village," said Mr. Bicknell, "and have sent inspectors into every home to secure exact data as to the future needs of each family. We are collecting and filing this data by a card index system. Our purpose it to arrive finally at a definite knowledge of the condition of each family and to provide for the future according to their wants. When the distribution of money for permanent relief shall be made it will be found that one family has received more than another, but that will be because our painstaking investigation has shown the resources of one family to be better than those of another.

"Food and clothing that is being donated will be considered as temporary relief and the cash fund will be held as largely as possible as permanent relief.

"It should be impressed upon charitable persons everywhere that all contributions of food, clothing, or money in order to be distributed promptly and fairly, should be placed absolutely at the disposal of the Cherry relief commission."

Women Crowd Headquarters.

Nearly 100 distressed women crowded the headquarters of the relief commission today, and they became restive under the official questioning touching the kind and quantity of the help they should receive. Mr. Bicknell advised them to be patient and wait, and assured them that the district inspectors would not fail to give them prompt aid.

Word was received from Springfield that the United Mineworkers of America will send $5,000 to the sufferers from their treasury at once and all members of the organization will be asked to contribute to an additional relief fund, which it is hoped will amount to $70,000.

It also was announced that Albert Watson, grand chancellor of the Illinois Knights of Pythias, will appeal to the lodges in the state for aid for the families of Pythians killed in the disaster.

HORAN RETURNS FROM MINE.

Chief Fears It Will Be Necessary to Flood Veins in Order to Check the Flames.

Fire Marshal James Horan returned late yesterday afternoon from Cherry, where he went to assist in putting out the fire in the mine.

"When I came away the mine was still burning," he said. "I do not know how long the fire will continue. The mine may be flooded completely with water, in which case it will be put out of use, but Mr. Earling is intent only on one thing—that of getting the bodies out.

"We were pouring just plain water in; no chemicals or gas or anything of that sort being used. I left Capt. Thomas Kenny and members of engine company No. 40 at Cherry to take charge of matters.

"Everything is quiet in the town and I do not believe there will be any trouble."

Police Operators Name Chiefs.

At an election of the association of police operators, members of the operators' branch of the United Police society, held at Orpheus hall, 40 La Salle street, yesterday, John Dinot of the West Chicago avenue station was chosen president, John Reed of the Canalport avenue station, vice president; E. H. McGeehan of the Maxwell street station, secretary; and Thomas Kelly of the Warren avenue station, treasurer.

Frederic's
RETIRING FROM BUSINESS
Buy Christmas Presents Now
while this beautiful stock is still complete, at prices less than cost of making.
FISH-SKIN PEARLS
at Half Regular Price During This Sale.
FREDERIC'S
26 WASHINGTON STREET

DEMANDS FACTS ABOUT POSTMEN

Hitchcock Will See if Lorimer Meeting Violated Orders on Politics.

ASKS CAMPBELL TO ACT.

Attempt Is Being Made to Stop Inquiry Into Activity of the Employes.

Washington, D. C., Nov. 17.—[Special.]—Postmaster General Frank H. Hitchcock today ordered an investigation of the instance of pernicious political activity involved in the meeting of 800 Chicago letter carriers at the residence of Senator Lorimer in connection with the Moxley campaign plans, following a complaint filed with the department. Postmaster D. A. Campbell, at Chicago, was instructed to inquire into the nature of the meeting and the manner in which it was brought about and to report on the facts as soon as possible to the postmaster general.

The announcement that the investigation had been ordered was made late this evening by George Reik, private secretary to the postmaster general, after the departure of Mr. Hitchcock for New York to attend a dinner of the board of trade tomorrow night.

Hitchcock Gives Full Study.

Mr. Hitchcock had the charges under advisement all day, and late in the afternoon, when a CHICAGO TRIBUNE representative called at the department, he had taken no action in accordance with the statement of his intentions made last night.

"The postmaster general has been busy all day with other matters," said Secretary Reik. "It was not till this evening that he was able to give the Chicago complaint his attention. I am now authorized to state that he has wired the postmaster at Chicago to investigate the charges and report the facts. The report from the postmaster is expected within the next week."

It was reported that Senator Lorimer and the other politicians interested in the outcome of the congressional fight in the Sixth district had wired Mr. Hitchcock explanations of the affair, presumably with a view to heading off the threatened investigation. The postmaster general stated, however, that he had not received any communications relating to the incident since the original complaint filed with the department yesterday.

What kind of an investigation will be conducted remains to be seen. The steps taken by Postmaster Campbell to comply with the postmaster general's order will be watched with interest not only in Chicago but in Washington.

Postal Inspectors to Act.

It was intimated by one postal official that postoffice inspectors might be detailed to round up the facts in the case if the postmaster fails to make a searching inquiry. Other officials were of the opinion that the letter carriers involved had nothing to fear from the usual order for an investigation.

There are numerous indications that the stalwart politicians interested in the attempt to place Moxley in congress will wield all possible influence to prevent the administration from laying a heavy hand on the postoffice employes who responded to Senator Lorimer's commands. The service that the senator did the cause of the standpatters in the tariff revision deal is duly appreciated by many powerful members of congress and it will be a matter of considerable surprise if they fail to go to the front for Lorimer and his political friends before the postmaster general arrives at any decision on the case of the letter carriers.

ORDER NOT YET RECEIVED.

Postmaster Campbell said at 1 o'clock this morning that he had not received the order from Postmaster General Hitchcock.

"I would not get it," he said, "if it were sent after 6:30 o'clock, when I left my office. If it has been sent it will be on my desk at 9 o'clock in the morning. Until I see it I can say nothing in relation to it."

CANNONISM ISSUE IN THE SIXTH.

New York Evening Post Sees Election as Test of Opinions on Tariff Legislation.

New York, Nov. 17.—[Special.]—New York's view of the congressional fight in the Sixth district in Illinois is expressed in the following editorial, which appears in today's Evening Post:

"What the English would call a by-election will be held in Chicago next Tuesday. It will be the first opportunity the voters anywhere have had of expressing themselves directly on the new tariff law and the question of Cannonism.

"The election will be a special one to fill the vacancy in the Sixth congressional district of Illinois occasioned by the elevation to the senate of that beneficent statesman, William Lorimer. Through the necessities of the law Lorimer resigned his former office, but he had no intention of relinquishing it, and when the time came he had William J. Moxley selected as the Republican nominee, while Frank S. Ryan became Moxley's opponent on the Democratic ticket by the grace of the local party satrap, Roger C. Sullivan.

"But betwixt Tweedledee and Tweedledum a third candidate unexpectedly precipitated himself, and Carl Barnes is making a campaign as an independent Republican, avowedly hostile to Cannon and his trust nourishing tariff. A year ago, before the courts had wiped the direct nominations law off the books, Barnes fought Lorimer for the congressional nomination, but was beaten, as he insisted, by Democratic votes.

"Encouraged by the division on the other side, the Democrats are this fall making more than a normal campaign, and between Barnes and Ryan the Aldrich tariff and the Cannon speakership are coming in for a tremendous thumping. Of course, the odds are against Barnes, but the size of his vote is bound to be illuminating."

NAMED FOR BOSTON'S MAYOR.

James J. Storrow, Ex-Athlete of Harvard, Is Nominated as the "Citizens'" Candidate.

Boston, Mass., Nov. 17.—James J. Storrow, former Harvard athlete, banker, and president of the Boston chamber of commerce, was chosen tonight by the "committee of 150" as the "citizens'" candidate for mayor of Boston under plan 2 of the newly adopted city charter, which provides that any citizen may become a candidate by obtaining the signatures of 5,000 nominators.

CLUB TO HONOR FRED BODE.

South Shore Organization Will Give Dinner to Him in Appreciation of Service as President.

Members of the South Shore Country club will give a dinner Saturday evening to Fred Bode, who was recently reelected to the presidency of the organization.

Between the courses of the dinner, which, it is expected, will be attended by about 400 guests, vaudeville numbers will be given by players now appearing at Chicago theaters. After the dinner there will be a program of toasts proposed by W. J. Hynes.

The dinner is to be given in the club's new ballroom, one of the improvements which Mr. Bode was instrumental in securing. The dinner is in the nature of a appreciation.

Women Back War on Smokers.

At a meeting of the Cook county Woman's Christian Temperance union in Willard hall yesterday resolutions were passed commending the action of President Clarence Knight of the Chicago and Oak Park elevated railroad in removing the smoking cars.

Navajo Indians Who Will Appear at "Tribune" Land Show.

ELLE, OF CANADA, CHAMPION RUG WEAVER OF THE NAVAJOS AND HER TWO LITTLE GIRLS.

NAVAJO WOMAN AND CHILD.

YATES PUTS "O. K." ON "COL." MOXLEY

(Continued from first page.)

the list of talent engaged in the Lorimer-Moxley campaign, which up to date includes such names as those of William Lorimer himself, Richard Yates, "Uncle Joe" Cannon, and Cicero J. Lindly. Among those who do not get under the spotlight particularly are Quartermaster General "Jim" Monaghan, the Moxley campaign manager, and Fire Escape Gus Nohe, the official bouncer.

"Mortified" by Harlan's Move.

That Mr. Harlan's announcement that he stands with Moxley and Lorimer has caused distinct surprise in city and state is evidenced by this letter received from downstate by THE TRIBUNE:

Gardner, Ill., Nov. 15.—[Editor of The Tribune.]—The following letter to John M. Harlan was sent today:

"My Dear Sir: I picked up THE TRIBUNE this morning and am mortified at the announcement, 'Harlan lines up in the Lorimer fold.'

"This certainly is a mistake. Your influence toward purifying politics in our beloved state has been great.

"Good things have been in store for you, should a primary law be enacted.

"You have stood well in the estimation of the best.

"But for you to join the Lorimer lineup is beyond belief. When you certainly must know sending Lorimer to the senate has surely given the state over to the Democrats.

"JOHN I. CRANE."

Democrats in Suburbs.

While the Republicans were ranting over the city wards the Democrats took to the country towns. Senator B. F. Shively of Indiana and Congressman James T. Lloyd of Missouri were out at La Grange saying that the fight in the Sixth district is absolutely national in its scope and that the defeat of Moxley is a blow between the eyes to Speaker Cannon and to the sponsors of the Payne-Aldrich tariff bill.

Frank S. Ryan, the Democratic nominee, grew optimistic and delivered himself of the following statement regarding the status of the campaign:

"The Democracy have Moxley and Barnes beaten now. I base this prediction upon personal investigation and upon reports that have come to me by our canvassers. The Republican workers, in making their poll, found thousands of voters who refused to name the candidate whom they would support. This, to us, signifies, that the voters approached knew they were talking to Moxley lieutenants and refused to say. If they are for Moxley, Lorimer's candidate, they would have said as much."

Error in Smejkal Letter.

V. A. Geringer writes to THE TRIBUNE from the office of the business manager of the Daily Svornost that an injustice has been done to Joseph A. Smejkal by the error of a typesetter and proofreader in the office of the Svornost, with respect to the Smejkal letter in support of Moxley. In the letter Mr. Geringer says:

"In today's issue of THE TRIBUNE you give considerable prominence to a public indorsement of Mr. Moxley, as candidate for congress in the Sixth district, by Joseph A. Smejkal, who is said to have appealed to atheists for the support of the Republican candidate, because of his alleged liberal views. It is truly unfortunate that a typesetter's and proofreader's error should have caused so much commotion.

"The word which your informant translated as atheists is written 'svobodymyslny,' as appears from the issue of the Sunday Svornost of Nov. 14, 1909. The actual word written by Mr. Smejkal was 'svobodymilovny,' meaning 'liberty loving.' As soon as Mr. Smejkal noticed the error he asked us to make proper amend, which request we promptly complied with by republishing the appeal with the correction."

FATHER AND GRAND MOTHER CONTEND AT LAW FOR CHILD.

Former Chicago Man Tries to Have Mother-in-Law Removed from Position as Girl's Guardian.

Father and grandmother were arrayed against each other in Judge Scanlan's court yesterday in a struggle to get possession of Katherine A. Good, 7 years old. The child is the daughter of Mrs. Anna Hoxie-Good, killed in an automobile accident near Buffalo, N. Y., and of Henry F. Good, now of Lock Haven, Pa., but who formerly lived here. The parents were divorced. Mrs. Mary J. Hoxie, 4440 Michigan avenue, is the grandmother and was appointed guardian of Katherine. The case was continued until Monday morning, when an action in habeas corpus brought against Mrs. Hoxie by the father will be heard.

Counsel for Good yesterday informed Judge Scanlan that Mrs. Hoxie had refused the father permission to see the child and asked that, pending the litigation, that the court instruct the guardian to allow the father to visit her when he desired to do so. The court so instructed Mrs. Hoxie.

MITCHELL DEFIES RULING OF COURT

(Continued from first page.)

Judge Tuthill in Chicago, who declared the ten hour law for women unconstitutional, giving working women the liberty to work themselves to death by fourteen hours of labor a day."

Mr. Mitchell's speech was received with tremendous cheering by the delegates. After Mr. Mitchell had taken his seat and the cheering had subsided Secretary John C. Harding of the Chicago Typographical union proposed a rising vote as an indorsement of the sentiments expressed. This was carried with a shout. Even the spectators in the galleries joined in the demonstration.

At the suggestion of President John F. Tobin of the Boot and Shoe Workers' union, the convention ordered the speech printed in pamphlet form for general distribution.

Calls came from all parts of the house for Secretary Morrison to make a speech. He pleaded press of work as an excuse for declining. President Gompers was absent from the session, being confined to his room by slight indisposition.

Electrical Feud Is Ended.

By agreement between the McNulty and Reid factions of the Electrical Workers' union the row in the organization virtually was settled by the convention on the basis of an amalgamation of the "seceding" organization with the regularly recognized union. A report of the law committee was adopted calling for the appointment of a committee of three members by President Gompers to bring about the amalgamation. A joint convention of both factions is to be called and a new set of officers elected. The Denver agreement on the subject was reaffirmed.

The convention dismissed the appeals of all the state and city central bodies against the action of the executive council of revoking the charters of the bodies which retained the "seceding" locals of electrical workers. The expelled Ohio state federation and the Cleveland central body were made the "goats" on account of the row, the convention recognizing as regular the new state federation and Cleveland central body in that state.

All the other expelled bodies will get their charter restored when they comply with the rules of the federation and expel the seceding electrical workers.

BLIND OKLAHOMA SENATOR RIPS THE STANDPATTERS.

Gore Tells Chicagoans of Progressives and Insurgents—Hits Aldrich and Cannon.

"When the moss on the back of a standpatter gets so long it drags the ground it is time he was taken into the corral and sheared."

This is the estimate of Senator Thomas P. Gore, Oklahoma's blind representative in the upper house of congress, of the political situation which resulted in the passage of the Payne tariff bill, given in a lecture at the auditorium of the Y. M. C. A. last night for the benefit of the People's hospital.

Senator Gore declared he would rather see a progressive Republican elected president than a standpat Democrat. He expressed his dissatisfaction with the new tariff law in no uncertain terms and advocated the election of United States senators by popular vote.

"At the next presidential election," he said, "I expect to see the Republicans name some progressive that will progress, some insurgent that will insurge, some liberal like Cummins or La Follette. Let the Democrats name some good, liberal, progressive Democrat.

"I believe that Aldrich and Cannon have misinterpreted the will of the American people and they will live to see it at the next election. They will find that fidelity to party does not require a man to be faithless to his country. We must be Americans first and then Republicans and Democrats."

SUES FOR TAX JUDGMENTS.

County Attorney Lewis Asks Executions Against Those Whom Courts Ordered to Pay.

County Attorney Harry A. Lewis filed application in the Municipal court yesterday for executions against 117 individuals and firms who have been sued for their personal property taxes and have failed to pay the judgments entered against them. Included in the list are the Rev. G. F. Hall, the Chicago College of Dentistry, the W. L. Robinson Coal company, the Landlords' Protective bureau, and the Menoken club.

Says Companion Killed Man.

Stephen Blackwell, 18 years old, arrested in St. Louis on Monday charged with robbing Andrew Fellignal of Vancouver, B. C., found dead in a lodging house at 128 South Halsted street on Oct. 6, was arraigned yesterday. The case was continued until Dec. 17. Blackwell said that George Brown, a companion, went to the man's room, choked and robbed him, and the two left the city, not knowing he was dead.

MRS. STETSON'S CASE LOST?

Likely to Be Punished, Say Boston Christian Scientists.

CALLS HER A HYPNOTIST.

Affirmation of Loyalty Surprise to Church Directors.

Boston, Mass., Nov. 17.—[Special.]—Mrs. Augusta E. Stetson's examination before the directors of the mother church ended this afternoon, her eleventh hour statement of willingness to obey orders having failed to put an end to her trial on charges of mental malpractice.

If Mrs. Stetson's statement has changed the attitude of the directors toward her they give no indication of it. The statement, by the way, came as a surprise to them.

Ira C. Knapp, one of the directors, declared the statement would have no effect upon the trial, which Secretary Dittemore told a reporter was not a trial at all, but only a conference.

Christian Scientists here today declared it likely that Mrs. Stetson would be punished in spite of her affirmation of loyalty to the mother church.

Says She Practiced Hypnotism.

What purports to be the substance of the charges against Mrs. Stetson was given by one of the most prominent Christian Scientists in the country, who enjoys close official relations with Mrs. Mary Baker Eddy, head of the church. He made it a condition of furnishing the statement that his name should not be used. Following is his statement:

"Conditions surrounding the work of Mrs. Stetson long have been regretted by the leaders of the church, but the matter was overlooked until circumstances forced our hand.

"Mrs. Stetson, regardless of what she herself and her handful of faithful adherents say, has been practicing hypnotism. In her practice she has degenerated into what might be termed purely physical. Whatever her private belief may be she has ignored in her practice the fundamentals of Christian Science.

"She has set herself forth, in as far as she dared, as the real head of the Christian Science church. She unquestionably has aspired to succeed Mrs. Eddy as head of the church. Mrs. Stetson's complete surrender means that her power is broken.

"In Interest of the Public."

"The public seems not to have clearly understood that the measures taken by the trustees have been purely in the public interest. Our leaders have felt that, in justice to the public, the tenets of the Christian Science religion should be protected from insidious assault. There is no real relation between the practice of Christian Science and the practice of hypnotism, and we have felt that, when one of Mrs. Stetson's prominence in the church chooses to practice the latter under the guise of the former, it is time to call a halt.

"The facts against Mrs. Stetson have been proved. The evidence that she has been practicing hypnotism is overwhelming. A woman of impressive personality and remarkable brain force, she attracted to herself a considerable following, which, however, has fallen off greatly since the present inquiries."

Mrs. Stetson broke down during the examination, and had to be assisted to another room and revived by her friends. It was seventeen minutes before she was able to return.

SUE FOR PAY OF "PONY BALLET."

Chicago Theatrical Men Asked for $1,500 on Old Debt for Equine Thespians.

M. Newgass & Sons, horse dealers, filed a suit yesterday in the Municipal court against Will J. Davis, Harry J. Powers, Lincoln J. Carter, and George W. Lederer for $1,500.

The suit is an echo of the closing of a drama of western ranch life at the Auditorium theater in 1906. The $1,500 is the remainder of the purchase price of twenty equine thespians.

The "pony ballet" was forwarded to New York, where it was sold for the benefit of Newgass & Sons, according to Mr. Powers, but the sale did not bring enough to pay the full amount.

LAND SHOW PLANS NEAR COMPLETION

Agricultural Exhibit Put in Place; to Contain Many Odd Features.

GIBBONS LAUDS PROJECT.

Live Stock Exposition Will Benefit by Being Held Simultaneously.

Models of mosquitoes, flies, and orchard pests are being unpacked in the Coliseum, where the work of installing the government exhibits that are to form a prominent feature of THE TRIBUNE'S great land show is progressing rapidly.

Prof. F. Lawson Scribner, who represents the department of agriculture, was busy all day yesterday directing the work.

These exhibits are mostly to be on the second floor, while those of the department of the interior are on the ground floor. The forestry exhibits already make a splendid showing, as a large number of the transparencies showing western scenes are in place.

There will be an exhibit of nodules formed by bacteria on the roots of alfalfa. In addition there will be pictures of enlarged bacteria on transparencies and other things of the sort of interest to tillers of the soil.

The process of purifying water by the removal of microscopic plant life is to be illustrated and printed matter of value to farmers will be distributed.

Mexican Band a Feature.

Some models of apparatus used on fields where irrigation is practiced are now in place. These are accompanied by cards explaining the different methods of irrigation.

The Mexican National band, which will be one of the big features, arrives tomorrow morning. Cars loaded with produce to be used in the exhibits arrived yesterday from several parts of the west. One car came in from Twin Falls, Ida., another arrived from Phoenix, Ariz., a third was reported from the Sacramento valley of California, a fourth was filled with things grown in New Mexico.

The carload from Phoenix attracted the most attention because of the unusual nature of its contents. All around the Arizona booth there were piles of dates as they grow on the trees and quantities of palm leaves. A few feet away was the cage containing the ostriches, which do not take very kindly to their new surroundings. The noise, the lights, and the excitement evidently puzzle the big birds, which seem to be in constant fear that something unpleasant is going to happen.

Gibbons Praises Project.

Judge John Gibbons of the Circuit court sent the following letter concerning his inability to attend the land show banquet:

Editor The Chicago Tribune.—Dear Sir: I regret exceedingly that, owing to previous arrangements, it will be impossible for me to be present at the land show dinner Nov. 20.

In assembling this land exposition, "The Chicago Tribune" has undertaken a great practical educational enterprise. The stability and progress of a country must depend upon the character of its peasantry, and whether the character of that peasantry will be debased or elevated will depend upon the relation they sustain to the land of their country.

The resources of this great empire are ample for the support in plenty and peace of a population equal to the entire world. "The Chicago Tribune" is doing much to enable the people to acquire and develop our natural resources. Its enterprise deserves, and should have, the hearty cooperation and support of every person who has at heart the welfare of this republic and the betterment of our people.

I am, with great respect, yours very truly,

JOHN GIBBONS.

To Exhibit Mine Rescues.

W. S. Robbins of the United States geological survey has returned from Cherry, where he went with the other government men for the purpose of doing all that is possible to aid the entombed miners. Mr. Robbins will exhibit the oxygen headgear worn by the men who went into the mine while it was on fire and will explain its use.

Eleven Navajo Indians, who are to form part of the Santa Fé exhibit, went automobiling yesterday and during the afternoon they were the guests of McIntyre & Heath at the Colonial theater.

Horse Show Date Nearing.

Starting at the end of the first week of THE TRIBUNE show and continuing for two weeks, the international horse show and the international live stock exposition will be held in Chicago at the Union stockyards.

The live stock exposition is the last of the American shows of this nature to be held in 1909, and most of the 20,000 prospective exhibitors have already entered their stock in other shows, making the Chicago exposition a display and competition of the champions from all over the country. This is the tenth anniversary of the first exposition and will probably be the largest in the history of the organization.

The international horse show of Chicago is to be held in the second week of the stock show, Dec. 4-10. Champions of all breeds, American and foreign, have been entered in individual contests and in the team competitions. Special afternoon and evening entertainments are to be arranged in connection with the shows.

FARM CALL TO CITY FOLK HEARD AT LAND CONGRESS.

Every Section of Country Represented at Convention with Motto "Homes for the People, People for Homes."

Delegates to the number of 300 from Delaware, Minnesota, and Arizona and twenty other states of the union are in attendance upon the sessions of the land farm congress at the La Salle hotel. Practically every section of the country is represented, as well as the national government.

Senators, governors, railway and commercial men, and agriculturists are on the program as speakers, and questions discussed include most of the phases of irrigation, reclamation, conservation, and environment.

The motto which the program bears: "Homes for the people and people for the homes," is declared to be significant of the general purpose of the congress.

Among the speakers yesterday were James S. Wilson, secretary of agriculture; Gov. R. S. Vessey of South Dakota; Congressman J. T. Lloyd of Missouri, and Senator William E. Borah of Idaho.

The tendency of the American people to leave the farms was deplored by Chairman Farnsworth in his opening address.

"This tendency must be remedied soon," he said. "The city is congested with a constant stream of humanity pouring into its heart. The country, opulent with nature's resources, is neglected and undeveloped. We must implant in the people a desire to live on the farm."

"Dry farming is one of the most beneficial things modern science has given to the people," said Prof. H. W. Campbell of Nebraska. "It is still in its infancy, however. Like other great discoveries, it never will be dropped. Lands that have been benefited by its use will produce crops that compare favorably with sections where dry farming is unknown. It will give revenues that will startle us."

M. F. Buel of Chicago will preside at sessions of the congress today and the principal speakers will be Prof. Craig of the University of Wisconsin, Arthur Hooker, secretary of the congress; Howard H. Gross, secretary of the Farmers' Good Roads league and United States representative at the Paris international conference; Senator Thomas P. Gore, and Gov. Curry of New Mexico.

The congress will close with a banquet at the La Salle hotel tomorrow night.

INQUEST HOPE OF CLEMINSON

Seeks to Have Testimony Then Taken Heard at Trial.

COURT WILL DECIDE TODAY.

Alleged Wife Murderer More Nervous—Parents Hopeful.

Testimony taken at the coroner's inquest into the death of Mrs. Mora Jane Cleminson appeared yesterday as a material factor in the trial of Dr. Haldane Cleminson, accused of murdering his wife. The defense sought to have this testimony introduced to refute statements made by Capt. Kane of the Sheffield avenue police station. Judge McSurely will make his ruling on the point this morning.

Attorneys for state and defense consumed the major portion of the afternoon yesterday arguing this question in chambers. A crowded courtroom, to which many women were drawn by the report that the trial might end, waited until the debate had been thrashed out. Judge McSurely returned to the courtroom to announce he would take the question under advisement.

Capt. Kane's testimony during the trial was regarded as most damaging to the defense. He said Cleminson had attacked his wife's character, but admitted there were affairs in the case, and that he did not love his wife. When Cleminson took the stand he denied in toto Capt. Kane's report of the conversations on those matters and said that at the coroner's inquest he had accused the policeman of lying.

Pathologist on Post-Mortems.

Dr. Maximilian Herzog, pathologist, was introduced by the defense as an expert witness to testify as to methods of determining causes of death by post-mortem examination.

In detail the physician explained the necessary steps in a proper medico-legal post-mortem examination. He said all the organs should be taken out of the body, one at a time, beginning with the brain, and subjected to a variety of tests. He declared that no reputable physician would consider anything short of this a satisfactory examination.

Attorney Burres, representing the defense, read in the hearing of the court a typewritten list which purported to be the organs and parts of the body not examined by the state's physicians and pathological experts following the death of Mrs. Cleminson.

Question of Proper Examination.

"Does that constitute a proper medico-legal post-mortem examination?" asked Attorney Burres.

The state objected to the question and the court overruled.

"No, that doesn't constitute a thorough examination."

"You couldn't be certain that you knew the cause of death unless you made the examination in the way you have described, could you?"

"No, I couldn't."

During the morning session an undertaker's assistant testified that he had poured formaldehyde on the brain of Mrs. Cleminson before it was submitted to pathologists in the employ of the state for examination. He said all of the brain had been delivered to the experts and that he had written a letter to the state's attorney declaring this to be true.

Other witnesses, including some for the state, had testified that the smaller brain and portions of the medulla were absent when the examination was made in the chemical laboratory.

Cleminson Nervous in Court.

Dr. Cleminson during the sessions displayed more nervousness than previously. He continually clasped and unclasped his hand and twisted from one side of his chair to the other. Women who crowded the courtroom watched every move of the accused physician and at adjournment two pressed forward seeking to shake hands with him.

During the testimony by Cleminson himself his parents evinced the greatest interest and his mother at the close declared her confidence that her son would be acquitted. She was all smiles while witnesses of the defense were being examined.

A number of character witnesses are to be placed on the stand today or tomorrow and it is expected that the trial will be ended in a few days.

Cleminson's own testimony in cross examination was completed in the morning.

"Did you have a watch in your pocket the night of the supposed burglary?" asked Attorney Northup.

"Yes; it was there afterward."

Story of Robbery "a Lie."

"Did you tell any one that $40 or $50 was stolen that night from you?"

"Yes, but it was a lie."

A watch was then handed the witness, which he identified as the one he had the night of the supposed burglary. Several gold rings he identified as the property of his wife, which he put in a pocket of a coat hanging in the clothes closet. He said these were put there for safe keeping.

"Having heard that thieves broke into your house and stole clothes, did the clothes closet seem a safe place for jewelry?"

The court had to admonish Cleminson to be direct in his answer.

"I never thought of that," he irresolutely replied.

"Did not your wife have a jewelry case on the dresser to keep jewelry in?"

"Yes, sir."

Wife Attempt Suicide?

"Did your wife try to commit suicide two weeks before her death?"

On objection by the defense the state modified its question.

"Did you form an opinion two weeks before your wife's death that she then had tried to commit suicide?"

"No, not an opinion, but I had a suspicion."

"Did you tell that suspicion to any one?"

"Yes, my mother."

"Did you tell her your wife had killed herself?"

"Yes."

"Did you tell Detective Wooldridge that your wife might have committed suicide or the death might have been accidental?"

"Yes."

Dr. Cleminson's mother took the stand and testified that she never said Mrs. Cleminson would not commit suicide because she was "too good a little woman."

No. 1518, Improved Cushion Shoe for tender feet, $5.00

See the cushion of comfort for tender feet, note the cork insole that prevents dampness from reaching the foot, then look at the "live wool" that keeps your foot warm and you'll realize why the Hassel "foot doctor" shoe is the shoe you need if you are a sufferer from callouses on your feet; cold feet, or rheumatics.

We've thousands of satisfied customers wearing this shoe, we want you to wear one and guarantee that you be satisfied too. It's the best made, best fitting comfort shoe you ever will see, it's the result of years of scientific effort in the study of what is best for your feet.

Hundreds of other styles and comfortable shoes $3.00, $3.50, $4.00 and $5.00

Orders by mail receive prompt service and satisfaction as local patronage.

HASSEL'S

Northwest corner Van Buren & Dearborn Sts. Monadnock Block

Dennison

MAKES A SPECIALTY OF DECORATIONS FOR

BAZAARS

LIGHT SHADES In Floral and Original Designs

CREPE PAPERS Plain shades and artistically printed

PAPER FLOWERS All the popular varieties carried in stock

Paper Garlands, Festoons, Streamers, National Flags and Pennants, Lunch Sets, Fast Color Paper Napkins

Our experts will be glad to suggest schemes, show goods and teach best ways of using Dennison goods.

Dennison Mfg. Co. 25 Randolph Street

ADVERTISE IN THE TRIBUNE

THE NEW

Dixie Flyer

The only solid through train between Chicago and

FLORIDA

Via Nashville, Chattanooga, Lookout Mountain and Atlanta. The most beautiful and historic route in Southland.

Leaves La Salle Street Station, the only railroad station on the loop, at 9:30 p. m., every day the year around, via

C. & E. I.

CHICAGO & EASTERN ILLINOIS

Arrives Jacksonville second morning. Through Coaches, Drawing Room and Compartment Sleeping Cars. Dining Car serving all meals. Cafe-Library Car Chicago to Danville.

Reduced rate tourist tickets on sale November 1st to April 30th.

Write for illustrated booklet. Let us know today when you want to go and I will send you a complete schedule of your trip.

Chicago & Eastern Illinois Ticket Offices

A. B. Schmidt, Genl. Agt. Passngr. Dept.

91 Adams Street Tel. Central 4469 — La Salle St. Station Tel. Harrison 1800

CHARITY A GAINER BY CATHOLIC BALL

Woman's League Revives Old Annual Affair with Marked Success.

RAISE $2,000 FOR CAUSE.

Three Children's Day Nurseries the Beneficiaries of the Big Dance.

To the far away strains of a stately wedding march the grand opening promenade of the annual ball of the Catholic Woman's league began last evening. The imposing line of good men and brilliantly costumed women took its way four abreast from the walnut and red hall on the north of the La Salle hotel to the ivory and gold ballroom on the south.

It was all of half past 10 o'clock when this dignified procession started to form in the smaller of the halls, and before it was completed the capacity of the highly waxed dancing floor was heavily taxed. When the parade—so it might almost be called in its magnificence of color—finished in the enormous ivory ballroom it was well on toward midnight and the capacity of this great hall was by that time taxed too.

All of which is by the way of saying that this latest of the club's annual social occasions from the point of view of its manitude, its splendor, and the enthusiasm of the participants in it, was indisputably the most successful the club ever gave. In terms of cash receipts it succeeded in bringing in at least $2,000 for the day nurseries maintained by the league for the benefit of which it was given. In terms of its magnitude between eight hundred and a thousand couples made up the attendance.

Move Away in Grand March.

When the grand march began, Mrs. John MacMahon, the president of the league, and Mrs. Celia O'Shaughnessy, in pale dresses delicately illumined in colored hand embroideries, walked with stately tread beside Judge Marcus Kavanagh and Patrick T. Barry in the first column. The music was solemn and heavy. When the march ended three-quarters of an hour later nobody knows who was marching first, and the music had changed to rag time.

Individualism then began to develop with such rapidity that the pleasant news of the presence there of eight brides and eight bridal dresses was breathlessly followed by a more serious fact. The young son of Mrs. MacMahon, the president, had felt it his privilege to go and look over his mother's ball, even though he had never been to such an affair before in his life, and he had the distressing report to make that he didn't think highly of dances or dancing. If one wishes to discuss the issue with him, his name is Farren MacMahon, and he has reached the dignified age of 14.

Of the eight brides only seven were discoverable, the eighth being still in that retiring frame of mind where she wasn't used to her new name yet, and preferred to eschew publicity. Mrs. Clarence Mercer, who was Miss Odessa Dooley, was one of those easily spotted by her wedding gown of soft white ivory satin. Mrs. Thomas E. Murphy, formerly Miss Irene Dooley, was of the number, and the others were Mrs. A. A. Gunther, formerly Miss Loretta Bidwill; Mrs. Francis O'Shaughnessy, Mrs. George Farley, Mrs. Frank Murphy, formerly Miss Mabel Wallace, and Mrs. James Guerin, who was Miss Blanche Warren.

Nurseries Are Beneficiaries.

The three nurseries for which the ball was planned represent the league's chief work of charity on three sides of the city—St. Elizabeth's at North Franklin and Locust streets; St. Anne's at 333 Loomis street, and St. Mary's at 716 West Forty-fourth street. For the support of the three day homes for the children of working mothers the league annually spends more than $4,000. Almost one-half of this amount comes in donations, regular subscriptions, and the minor entertainments the women of the three sides of the city arrange in benefit of their particular nursery.

For the other half they depend upon the annual large entertainment. Now and then a mother is found who can afford to pay the 10 cents a day necessary for the care of her child, but these cases are unusual and most of the children who are cared for by the nurses while their mothers are out earning the family livelihood give nothing.

But the $4,000 makes happy more than 100 mites of humanity in the record of every day and gives assistance to an almost equal number of mothers who otherwise would be forced to leave their children to the mercies of volunteer caretakers. And this has been done by the league for sixteen years.

The music for the evening was furnished by Johnny Hand—the same Johnny Hand who for all the years of the other "annuals" back in the earlier times of the sixteen years has played for the dancing of the generations of "leaguers" as they have come and gone.

Costumes at the Ball.

Costumes worn at the ball follow:

A.

Ahlstrand, Miss Olga—Pale blue messaline with bodice of chiffon, wreath of silver leaves in hair.

Ahlstrand, Miss Norma—Pink satin with sash.

B.

Bailey, Mrs. Cecilia H.—Black satin gown embroidered.

Barry, Miss Helen—Rose colored satin, hand wrought Roman pendant set with antique jewels.

Barry, Mrs. P. T.—White lace gown with train; diamonds.

Baxter, Mrs. A.—Salmon faille, bodice of chiffon, tunic of hand embroidered jet.

Beedle, Miss Mabel—Peach colored messaline with tulle bodice and embroidered bands, crown of gold leaves.

Benner, Mrs. M.—Embroidered lavender net over violet satin messaline.

Bennett, Mrs. Herbert O.—Lace run with gold over white satin. Spangled shoulder cape. Décolleté.

Bidwill, Mrs. J. E.—Blue crêpe meteor with bodice of crystal and gold on light blue net.

Boyle, Miss Irene K.—Yellow satin made princess, trimmed in spangled and embroidered lace. Bodice cut décolleté. Violets. Bird of paradise in hair.

Bransfield, Miss Mary—Pink satin with pink net and white silk lace.

Brenner, Mrs. David F. Jr.—Champagne colored moire with old gold trimmings. Diamond ornaments.

Buddeke, Miss Kate—White net over pink silk.

Burns, Mrs. Thomas—Heliotrope liberty crêpe, embroidered chantilly lace, princess bands.

Byrnes, Mrs. Daniel—Champagne satin.

C.

Campion Miss Corinne—Blue satin with overskirt of silver beads and crystals.

Cantwell, Mrs William J.—Robe of princess and duchesse laces with silver bead trimming; high cut throat.

Cavenaugh, Mrs. R. E.—Light pink bengaline with silk silver spangles.

Clohessy Miss Josephine—White Irish lace gown made princesse style. Diamond ornaments. Bodice cut high at throat.

Cochrane Mrs. Thomas J.—Shell pink crêpe meteor, embroidered with silver and pink iridescent crystals; diamond and emerald ornaments. Bodice cut high at throat

Boller. Mrs. J. A., Shakopee, Minn.—White silk with blue embroidered flounce.

Connor, Miss Beth—Pink chiffon over pink crêpe de chine; violets.

Cooper, Mrs R. W.—White chiffon, hand painted overskirt. Foundation of white satin mantle of gold lace.

Corboy Miss Sadie—Yellow embroidered chiffon over yellow satin. Yellow spangled shoulder scarf. Décolleté.

Cox, Mrs. Mary J.—Black net, cut with trim and high neck. Diamond ornaments.

Cummings, Mrs E. G.—Black jetted satin.

Cushing, Miss Alice J.—Violet chiffon and satin with overskirt bordered with pearl passementerie, and also waist. Yoke of pearl and silver net.

Cushing, Mrs. M. K.—Embroidered black crêpe with jet beads. White feather boa.

D.

Dolan, Miss Bessie—White silk with girdle of gold cloth, orchids and lilies of the valley.

Donnelley, Mrs. T. N.—Gray satin with train.

Donley, Miss Ethel—Blue satin, hand embroidered, net sleeves, with Persian bands.

Dougherty, Miss Addie—Light blue silk, with silver at throat and a silver girdle.

Doyle, Miss Alice—White messaline, with sprays of embroidered pansies, over yellow satin.

Doyle, Miss Julia M.—White lace over silk messaline, sash, violets.

Dubis, Mrs. Harry A.—Apricot broadcloth, embroidered in gold, with applique of soutache braid.

Dubis, Mrs. Walter J.—Embroidered batiste and Irish lace over pale yellow silk.

Duffy, Mrs. James F.—Old rose satin, with applique of light pink roses.

Dunne, Miss Faith—Sea green messaline fichu of cream lace, violets.

E.

English, Mrs. Thomas—Black panne velvet, embroidered across front of bodice in black. Décolleté. Black bird of paradise in hair.

F.

Faherty, Mrs. M. J.—Pale green brocade with jet trimmings and diamonds; violets.

Farley, Mrs. George—Duchesse lace and net over white silk.

Farrell, Mrs. J.—Princesse satin with princesse lace applique; Grecian style.

Finan, Mrs. M. E.—Sage green broadcloth with soutache embroidery and gold at bodice.

Flanagan, Mrs. Albert—Violet chiffon over white silk, yoke of rose point lace; bodice cut high at throat; purple orchids.

Flanagan, Mrs. Charles W.—Coral satin with coral net sleeves and coral Persian lace, with silver net yoke.

Flynn, Mrs. Thomas P.—Blue silk poplin with silver trimming.

Foley, Miss Bertha—Blue satin with train; pearls.

Fortin, Miss Stella—Pink English crêpe.

Fox, Miss Marie—White messaline satin; lace embroidery.

Fugate, Miss Maxie—White crêpe de chine trimmed in lace; lilies of valley.

G.

Gallagher, Mrs. P. J.—Mustard broadcloth bodice of white lace with bands of silver.

Gallery, Mrs. John J.—Blue messaline with train bodice of gold lace.

Garvy, Miss Philomene—Light green brocaded satin with pearl ornaments, veiling bodice, small puffed sleeves of green chiffon.

Garvey, Miss Lillian—Green crêpe meteor embroidered in pearls with dash of pink.

Geary, Miss Corinne—Corn colored messaline, violets and lilies of the valley.

Geary, Mrs. William V.—Alice blue cashmere with bodice of gold lace, draped skirt, high in neck.

Geist, Miss Lorinne—Yellow messaline with lace applique.

Gillis, Miss Harriet—White lace over pink silk.

Grady, Mrs. C. J.—Turquoise blue crêpe de chine fringed in baby ribbon, net sleeves, embroidered in forget me nots, orchids.

Graham, Mrs. A. J.—White moire with overskirt effect, bordered by crystal beads, bodice embroidered in silver with crystal beads.

Grunert, Mrs. Ferdinand—White messaline, hand embroidered in panel down skirt, same design of embroidery on bodice, high neck, long training skirt.

Gonzalez, Mrs. G.—Black silk voile.

Gonzalez, Miss Mary—Pale yellow silk batiste, Persian bands, embroidered in gold threads.

Goodwillie, Mrs. M. P.—Pink silk voile over satin, bands of pearls and silver.

Gunther, Mrs. A. H.—Hand embroidered white satin with train, parole of seed pearls.

H.

Hanrahan, Miss Helen—Orange crêpe meteor, with orange Grecian embroidery, gold lace at throat.

Heffron, Mrs. P. H.—Light blue silk poplin, with touch of gold.

Heimer, Mrs. Samuel—Black chiffon velvet, princess style, spangled shoulder scarf of white net, bodice décolleté, diamond ornaments, American beauty roses.

Hofman, Miss Delia—White chiffon over silk.

Hofman, Mrs. Valentine—Sheer black lace over foundation of cloth of gold, gauze trimmings.

Hogan, Mrs. Leonore—Rose crêpe de chine, cut with short skirt and high neck, rose bands across front of hair.

J.

Jenson, Mrs. William—Apricot chiffon poplin, hand embroidered bodice.

Johnston, Miss Elizabeth—Copper colored silk henrietta, with trimmings of gold net and gold trimming.

Joyce, Mrs. Thomas Francis—Light blue crêpe, with Persian trimming and touch of silver and black.

K.

Karmally, Mrs. Michael—Dotted blue satin with silver net yoke and cloth of silver on skirt.

Keary, Miss Alice—Barred light blue silk with lace sleeves and yoke.

Kerwin, Mrs. H. A.—Black crêpe meteor cloth made princess. Bodice cut high in neck and trimmed in black embroidered panels.

Kilpatrick, Mrs. C. H.—Green Rajah.

Knittel, Mrs. Frank—White satin.

L.

Lawler, Mrs. W. J.—White embroidered chiffon trimmed in duchesse lace. Décolleté. Silk hand embroidery on skirt. Coral necklace.

Lewis, Miss Emma—Gold cloth and lace. Bodice cut high at throat.

Lewis, Miss Frances—Pink satin.

Lomax, Mrs. Frank B.—Flame colored satin, with drop of gold cloth. Bodice of gold cloth.

M.

McMahon, Miss Marie—Apricot satin with Irish lace.

McLaughlin, Mrs. Frank—Black crêpe de chine, black and peacock passementerie.

McMahon, Miss Mary—Black net trimmed in jet; bodice cut high at throat; diamond ornaments and American beauty roses.

McShane, Mrs. James—Gray spangled net over dull blue satin; décolleté; pearl tiara, studded with diamonds.

Mercer, Mrs. Clarence E.—White satin messaline made in princesse style; hand embroidered panel length of dress; rose print lace sleeves and yoke.

Mitchell, Mrs. C. S.—Light green soft silk with white lace applique and dash of shell pink.

Mohr, Mrs. Charles—Yellow broadcloth gown with lace sleeves and guimpe. Princess style; embroidered in silk of same color as gown; bodice cut high in neck.

Murphy, Miss E.—Pink English crêpe with white and gold lace.

Murphy, Mrs. Frank—White lace and chiffon over white satin.

Murphy, Mrs. Joseph—White satin, hand embroidered chiffon overskirt; white Spanish mantilla.

Murphy, Mrs. Thomas E.—White messaline with tulle bodice; duchess lace; pearls.

Macquarrie, Mrs. D. C.—Yellow crêpe cut décolleté, with round length skirt.

Madden, Miss N. M.—White embroidery mulle.

Mahoney, Mrs. G. W.—Duchesse lace gown, made princesse.

Maloney, Miss Catherine—Pale blue satin with train, corded bodice with lace yoke.

Mayer, Mrs. Charles—Light blue peau de sole with bodice of silver net and crystal beads.

McCarthy, Mrs. William J.—Ottoman silk with marquisette covering.

McCaffery, Miss Theresa—Pink chiffon over silk with embroidered bands, yoke of dotted net.

McCoy, Miss Ella—Light blue crêpe de chine.

N.

Normoyle, Mrs. D. J.—White crêpe de chine trimmed with Irish point lace.

Nowlan, Mrs. Frank—Black lace over pink messaline. Diamond ornaments. Bodice cut high at throat.

O.

O'Brien, Miss Irene F. C.—Peach color liberty satin, short skirt, bodice slightly décolleté.

O'Brien, Mrs. J. Sheridan—Black satin and jet, made with high neck and long, sweeping skirt.

O'Byrne, Miss Elsie—Yellow satin, with applique soutache and gold.

O'Byrne, Miss Mabel—Apricot satin, with girdle of silver and touch of silver on bodice.

O'Byrne, Mrs. T. J.—Violet satin, with deep purple trimmings, touch of gold outlining yoke.

O'Connell, Mrs. John C.—White satin princess, trimmed in lace, pearls.

O'Neill, Mrs. John C.—Oyster broadcloth, trimmed with black satin and gold net.

Ortseifen, Miss Josephine — White chiffon, embroidered in pink roses, sash from shoulders of pink ribbon, gold spangles outlining bodice.

O'Shea, Mrs. David—White silk princess, with train, hand embroidered gold bands in panel effect.

P.

Plummer, Mrs. W. T. J.—White crêpe de chine, silver trimmings. Topaz and pearl ornaments.

Power, Mrs. J. A.—Embroidered black jet over black silk; flower design in panel in back and on bodice in soft satin trimmings.

Powers, Miss Roseria—Light blue satin with Grecian passementerie.

R.

Ragor, Miss Miriam—Embroidered white net with flounces, edged in lace. White satin girdle and bodice of pearl and silver net over white silk.

Reddy, Miss Grace—White net over white silk.

Rice, Miss Mary—Yellow net over yellow silk, with old gold trimmings.

Rohan, Miss Mary—Ecru Irish crochet over yellow messaline. Princesse. Yellow silk extends into long train. Crochet overdress of round length. Bodice slightly décolleté.

Russell, Mrs. James A.—Black satin princess gown. Bodice and sleeves of cut jet. Violets.

Ryan, Mrs. Thomas—Pearl satin with Irish point and skirt of pink velvet.

S.

Schneider, Mrs. W. T.—Pale blue faille with spangled lace on high necked bodice. Pearls.

Scotten, Miss Josephine—White lace over pink. Pink scarf. Roses.

W.

Ward, Mrs. James A.—Light pink poplin with pearl beads outlining bodice.

Warren, Miss Georgia—Embroidered blue chiffon over pink satin. Louis XVI. style.

Warren, Mrs. G. M.—Black crêpe meteor and jet.

Walsh, Mrs. Tom C.—Blue satin princess embroidered in gold and jet with overskirt of black silk net.

Wilson, Mrs. A. E.—Heliotrope satin, trimmed in cluny lace. Antique necklace set with sapphires.

Wilson, Mrs. Fred—Pearl white poplin, hand embroidered in silver. Pearls.

Assembled for Charity Ball, Revived by the Catholic Woman's League.

FEAR GLINT OF MISER GOLD

Heirs to Old Man's Money Think It Might Spoil Children.

FORTUNE HELD BY POLICE.

Mrs. Barbara Liebauch Doesn't Believe in Greed, She Says.

Religion, not superstition, Mrs. Barbara Liebauch, 3160 Clybourn avenue, says, caused her to believe that a miser's wealth would not bring happiness to her or her children. She does not want a fortune of $100,000, which was collected by Peter Liebauch, the demented Pittsburg man, whose estate is now in the hands of the Pittsburg Probate court, and to which she, her husband, and their three small children are heirs.

"Yes," she said, "we are the only heirs to all that money. They found Peter's little house just literally lined with gold—stored in old German trunks. This did not surprise me, when I knew how frugal Peter was, but I do not believe in greed."

Mrs. Liebauch, when talked to, had just come into the house after a day's washing. Her husband supported her views.

"If I wanted the fortune at all," he said, "it would only be on account of the children."

Only Thinks of Children.

"God gave us the children," said Mrs. Liebauch. "He gave us our work to do and in reward we have the little ones, our little home and happiness. He saw fit to take one of our children, and if it is his will that we get the money hoarded by Peter Liebauch we will get it and it will give the children a start in life that we did not have. I doubt, though, if they can ever be happier than we have been."

"Peter has been misrepresented," said Liebauch as he cuffed a big house dog into submission and chained the animal up for the night. "It was said that he was dangerous. But he is just a kind old man. He was released from the hospital while I was in Pittsburg. I went there when I heard he was friendly to me, but he mourned much because the police had taken his wealth and stored it in a trust company.

Untrue Reports About Miser.

"He was out only a few days when they took him back to the hospital, and he begged so to go home. He was just as gentle as could be, though, and I know that reports about him being dangerous are not true.

"I do not think he will live long, but he is younger than I am and may live longer than any of us. He will never have the management of his affairs again, and when he dies we will get the money, I guess. I am in no hurry for it, neither is Barbara. When we get it we will use it on the children."

The children seemed pleased to think that they would some day be rich, and listened attentively to the conversation.

UNCLE SAM TO INVESTIGATE $1,000,000,000 WIRE MERGER

Special Assistant Attorneys General Ellis and Harrison Reported in New York to Secure Light.

New York, Nov. 17.—[Special.]—There was a report current today that Special Assistant Attorneys General Wade Ellis and Harrison had come to this city to investigate the billion dollar merger of the Western Union and the American Telegraph and Telephone company. Confirmation was not obtainable at the offices of United States District Attorney Wise. It is known, however, that the government has, since May, 1908, been investigating the telegraph and telephone companies in accordance with a resolution adopted by the senate.

A combination such as Wall street is talking about, with a capital of $500,000,000 to $1,000,000,000, means the death knell in this city of any proposed independent concerns.

There were circumstantial reports today of an impending shakeup in the Western Union official list as a result of the merger.

Hotel and Restaurant Employes Meet.

The hotel and restaurant employés of Chicago met last evening at 180 Clark street and listened to addresses by F. B. Hess, P. J. Flammer, and D. F. Parker of the labor federation. They declared for "peaceful, conservative methods."

BREAK ON L; CROWD IN PERIL

Car Axle Snaps on Loop and Causes Long Tieup.

SHUTTLE TRAINS ARE USED.

Van in Middle of Train, and Probably Prevented Loss of Life.

Five crowded carloads of Northwestern "L" passengers narrowly escaped death or injury between Van Buren street and the Quincy street station on the Fifth avenue side of the loop last night, and thousands were delayed by the breaking of a car axle during one of the most congested periods of traffic—6:15 p. m.

In consequence all loop transportation on the Northwestern and Oak Park lines was hampered until 11 o'clock. Shuttle trains relieving the strain at 7:30, but not before thousands had recourse to surface and steam lines.

Break on Third Car.

The train which caused the blockade was a five car express, and the break occurred on the third car. Examination showed that the wheels had left the track just after rounding the curve from Van Buren street into Fifth avenue, and as the train approached the Quincy street station had gone outside the guard rail.

The fact that the disabled car was in the center of the train undoubtedly had much to do with the van not being precipitated into the street.

Discovered When Train Starts.

The accident was not discovered until the motorman attempted to pull out of Quincy street. The grinding of the broken trucks alarmed the passengers, but there was no panic, as the train's speed was necessarily curtailed.

This tied up the Oak Park line, which uses the same loop track, but the south side and Metropolitan trains were not affected. It took more than an hour's work to convince the wrecking crews that the tieup was serious and that shuttle trains were necessary. Finally the trains behind the wreck were backed around the loop to their main lines. Two shuttle trains from each line carried passengers on the loop after 7:30 p. m.

AUTOMATIC STOKERS URGED AS ONE WAY TO STOP SMOKE.

O. A. Bement Tells Society of Engineers That Arrests and Fines Will Do More than "Campaign of Education."

Most of Chicago's smoke troubles may be prevented by the use of automatic stokers, and these are economical even in small plants.

Strict enforcement of the smoke laws, including arrests and fines, does more than any "campaign of education."

Owners of smoking chimneys can lessen the demands on the smoke inspection bureau by stepping outside their plants occasionally and looking at their chimneys.

The man who kicks about smoke violations near his downtown office often has a plant in some district that is a flagrant violation of the law.

Enormous improvement in smoke suppression has been made in the last twenty years.

These were the chief comments made yesterday before the Society of Engineers by A. A. Bement in the discussion of a paper on the smoke problem read by Paul P. Bird, chief smoke inspector, who reviewed the work that has been done since the appointment by the mayor of the smoke abatement commission.

"In manufacturing districts, on the railroads, and on the river the smoke has been considerably lessened," said Mr. Bird. "The stockyards district, for years one of the smokiest in Chicago, has been greatly improved. The railroads have cooperated splendidly with the city and undoubtedly have tried harder than any other class of smoke makers to stop their smoke.

"Today there are two or three railway terminals in Chicago that are probably making less smoke than any other railroads in the country using soft coal.

"This improvement has chiefly been brought about by discipline of firemen and engineers. The department's greatest problem is with the river boats."

TWO GIRLS MURDER VICTIMS?

Troy Police Find One Woman's Body and Part of Another.

FIRST KILLED BY POISON.

Man Who Was Seen with Her Now Being Hunted by Officials.

Troy, N. Y., Nov. 17. — [Special.]—Two supposed murders, the victims of which were girls, are being investigated by the police. Both tragedies came to light today.

The body of Caroline D. Gorgen, aged 27, who lived on Green Island, across the river from Troy, was found in a clump of bushes near the shore of the Hudson river, and the leg and part of the thigh of a girl, 16 years old, apparently recently severed from the body, was found in an ash pile in a lot in the center of the city.

It is thought that Miss Gorgen died from the result of some powerful drug. The police are looking for a man said to have been seen with her yesterday. The woman was employed in a factory here. Yesterday she collected her wages and went home, and in the afternoon presumably went out to do some shopping or to call on friends. She did not return home at night. It is the theory of the police that she was killed last night, and the body taken to the lonely spot where it was found.

LONGWORTH DENIES HIS WIFE INSULTED RULER OF COREA.

Congressman Says Story About Former Alice Roosevelt's Ride Is Too Absurd for Belief.

Cincinnati, O., Nov. 17.—[Special.]—Congressman Nicholas Longworth today denounced as a lie Fraulein Anna Kroebel's yarn concerning the sensational horseback ride in which his wife, then Miss Alice Roosevelt, is alleged to have indulged during a reception in her honor by the emperor of Corea.

It was too preposterous to be taken seriously, he asserted, as nothing of the kind took place or could have taken place. He said he never knew or heard of the author of the story, but complimented her upon her vivid imagination and said it had afforded the subject of it a great deal of amusement.

"The woman, whoever she is, was either drunk or crazy when she wrote the book credited to her," was his style of summing up the case.

Exactly what Mrs. Longworth herself thinks of the story is known only to her friends, but at least one of them bears out Mr. Longworth's statement that she considers it too absurd for belief, but not without its humorous aspect.

GANG SLAYS GIRL IN VACANT HOUSE

Milwaukee Police Are Hunting Men Who Had Made Place Quarters.

CHICAGO ASKED FOR AID.

Theory That Murderers Came Here Cause of Request for Search for Them.

[BY A STAFF CORRESPONDENT.]

Milwaukee, Wis., Nov. 17.—[Special.]—Fighting as desperate a battle for her honor as ever a woman waged, Hattie Zinda, 16 years old, was strangled to death in an abandoned office in Humboldt boulevard, near Commerce street, last Friday night. The body of the girl was found today.

The whole neighborhood is aroused over the crime and little groups of men and women determined on vengeance gathered soon after the news had become general.

The girl was dragged into the office and held against her will by the men, who had made the office their headquarters for over a week. Empty beer bottles and other evidences of the occupancy of the office by a band of hoodlums have been gathered by the police.

The men directly implicated in the murder are supposed to have taken a train to Chicago and telegrams have been sent to Capt. Wood, chief of the Chicago detectives, asking him to arrest them. His task is made difficult, however, as the slayers have had time to get far away.

Hattie Zinda is a cousin of the Rev. Father Zinda of St. Hedwig's parish. The people of this parish are aroused to fever heat. The Rev. Francis Czerwinski, assistant rector of the parish, said tonight that if the assailants of the Zinda girl were captured they would never reach the county jail alive.

Priest Aids in Search.

Father Zinda himself was working with the police in an effort to obtain some trace of the murderers. The parish house is within a few blocks of the office in which the tragedy occurred. St. Casimir's parish is on the other side of the river, and the members of this church are as much excited over the murder of the girl as are those of the neighboring parish.

The body of the Zinda girl was discovered by Detective John Shenar, who was walking along Humboldt boulevard and saw a piece of ribbon lying on the sidewalk in front of the deserted office. Forcing his way inside, he found the mutilated body in a sitting posture on the floor between two desks.

Chief Jensen hastened to the scene. He was accompanied by Secretary Robert Haukohl, police department, and Detectives Thompson Mulholland. A thorough inspection was made. The body of the girl was removed to the morgue, where a post-mortem examination was held.

The examination, which was performed by Dr. H. E. Bradley and Dr. Wilhelm Becker, confirmed the general theory that two or more men were implicated in the crime. That the girl was strangled was made certain; also that she had been dead since Friday night.

Scarf Used in Strangling Girl.

The strangling was accomplished first with the hand then with a scarf. Deep finger prints were found on the neck and breast. The scarf had probably been tightly tied to make sure of death, and had become loosened in the girl's death struggles.

From all appearances the crime was the work of two men. Every trace shows how plainly the men tortured their victim. It was evident that she resisted to the utmost. The scant furniture in the room was knocked to pieces and the dust covered floor was marked by trails where the girl's body was dragged about.

Hattie Zinda left the home of her sister, Mary Ertman, 929 Racine street, Friday night a little before 9 o'clock. She was going to the home of her father, Joseph Zinda, 908 Well street. Her path took her across the Racine street bridge, past the deserted office, and through the Humboldt avenue crossing of the Chicago, Milwaukee and St. Paul railroad. The neighborhood is poorly lighted.

When Hattie Zinda walked past the deserted office she was seized from behind and dragged inside. Although overpowered and in the hands of two or more men, she fought bravely and was strangled in the fight.

Assailants Known to Girl.

It is believed by Chief of Police Janssen that the men may have been known to the girl and that the murder was committed only as a last resort, when it became apparent that she could not be frightened into keeping silent.

A raid on a number of fishing shacks along the Milwaukee river near where the crime was committed was made tonight by the police. The men worked all night without accomplishing anything definite toward a solution of the mystery.

Today

is

Glove Day

at

Cowan's

"Cross" English hand-sewn Gloves for Men and Women —Street or Dress Wear.

$1.50

The world's best Glove at the world's best price.

W. K. Cowan & Company

Sole Agency in Chicago for the famous "Cross" English Leather Things

Four Floors at

203-207 Michigan Ave.

The Fine Arts Building

TOO LATE TO CLASSIFY.

WANTED—CHARTERED EDUCATIONAL INSTITUTION desires the services of 2 refined ladies, capable of securing enrollment; ladies with club affiliations preferred. Ask for MR. TALLIDONE, 1701 Michigan-av.

DEATHS.

[For other death notices see page 13.]

FAY—Thomas A. Fay, Nov. 17, son of the late James and Catherine Fay, brother of Mrs. Thomas E. Keely, John F., Mrs. W. E. Kane, and Catherine, at his residence, 6001 Indiana-av. Notice of funeral later.

PEERS ARE DEFIED BY GOVERNMENT

Runciman Announces No Compromise on the Budget Will Be Accepted.

TALK OF WAR ON LORDS.

Lansdowne's Plan to Ask Appeal to Country Is Indorsed by Conservatives.

[BY CABLE TO THE CHICAGO TRIBUNE.]

LONDON, Nov. 17.—Walter Runciman, president of the board of education, tonight made the important announcement in behalf of the government that it would refuse to entertain any negotiations or compromise with the peers over the budget. The declaration was made in a speech at Hull.

Beyond this announcement all is conjecture regarding the development of the political situation. Some prominent Liberals still are of the opinion that Premier Asquith will resign on the rejection of the budget.

Others believe he will ask the king to create a large body of Liberal peers, recalling that the Irish church disestablishment bill was allowed by the lords on Gladstone's threat to create new peers.

Lord Lansdowne Indorsed.

The annual conference of Conservative associations at Manchester today indorsed with enthusiasm Lord Lansdowne's resolution to ask the house of lords to declare that the house is not justified in giving its consent to the budget bill until it shall have been submitted to the judgment of the country.

Ex-Premier Balfour, as leader of the party, repeated this indorsement in a speech he made. He had what was, perhaps, the biggest reception of his life. He emphasized the issue that was before the country—tariff reform or the budget—which latter, he declared, was "a combination of bad finance and muddle headed socialism."

Condemning the budget's land tax, he said: "If you think a rich man ought to pay more than he does to the national needs, tax him according to his wealth and not according to the kind of property in which his wealth happens to be invested. Nothing could justify that."

Seen as Treaty Making Weapon.

Mr. Balfour contended that tariff reform would benefit the Lancashire cotton trade, first, by giving an effective treaty making weapon, which Great Britain hitherto has been either too proud or too stupid to avail itself of, and, secondly, through colonial preference.

Justifying Lord Lansdowne's resolution, Mr. Balfour said it was in accordance with the second chamber's function of insuring that the people should not be betrayed by hasty legislation. It might be a matter of doubt how the country would pronounce on the question, he declared, but whatever the issue Lord Lansdowne was undoubtedly right.

Mr. Balfour's speech satisfies his followers, inasmuch as it adopts tariff reform as the party cry, but it cannot be regarded as an election manifesto, since it fails to define what he understands by tariff reform.

As to his exact views on tariff reform, Mr. Balfour was silent, except to say that he would not touch tariff reform "if it were to increase the ordinary cost of living of the working classes."

Irish Aid for Attack on Peers.

The Liberals in the election campaign evidently will concentrate their whole attack on the house of lords, in which they will have the energetic assistance of the Irish party.

John E. Redmond, leader of the Irish party, speaking in Dublin tonight, declared they refused to throw themselves into the arms of the tariff reformers or to back up the house of lords, Ireland's deadly enemies. The Nationalists had long prayed, he said, to be able to strike a blow at the lords.

T. P. O'CONNOR IS REJOICED.

Providence, R. I., Nov. 17.—T. P. O'Connor, member of parliament and a leading advocate of home rule for Ireland, said tonight:

"I hail with joy the announcement that the house of lords has resolved to reject the budget. It marks the beginning of the end of the mischievous power of that assembly to retard all progress and reform, and especially all progress and reform in Ireland. The lords will make home rule for Ireland not only inevitable, but will accelerate its advent, perhaps by a year."

"NIBLO," IN DIVORCE QUEST, IS GIVEN ANOTHER SETBACK.

Fortune Teller Fails to Convince Judge Windes His Wife's Decree from Former Husband Was Secured Illegally.

Marshall Clark lost another skirmish yesterday in his legal fight for freedom from Mrs. Clark, the one time wife of Jackson H. Dorsey and the present enemy of Miss Antoinette Gazzam.

Judge Windes sustained Mrs. Clark's demurrer to the second bill of her fortune telling husband, "Niblo," for the annulment of their marriage.

In his suit to have his marriage annulled Clark made allegations similar to those made by Miss Gazzam in her defense of Mrs. Clark's alienation suit against her in New York—that the divorce obtained by Mrs. Clark seven years ago from Dorsey was invalid because Dorsey had not been sufficiently notified, and that the Clark marriage was therefore illegal.

After the demurrer had been sustained James Hamilton Lewis moved for leave to file another amendment to Clark's bill.

Judge Walker yesterday granted a decree annulling the marriage of John P. Kohl, son of Charles E. Kohl, theatrical magnate, and Miss Vinie Daly, a vaudeville actress.

The proceedings for the annulment were based on the grounds that the young man is a minor.

SIMPLICITY MARKS FUNERAL OF "RAYMOND" IN THIS CITY.

Relatives and Close Friends Attend Services for Late Chief Washington Correspondent of "The Tribune."

Simplicity and deep sorrow marked the funeral services yesterday of Raymond A. Patterson, late chief Washington correspondent of THE TRIBUNE. Only the relatives and men who had been closely associated with Mr. Patterson in his newspaper career were present as the last words were said at noon at the residence of John M. Ewen, 70 Bellevue place.

The Rev. J. K. G. McClure, president of the McCormick Theological seminary, was in charge of the brief services. A passage from the Psalms and a prayer were followed by a short résumé of Mr. Patterson's life work and a comment upon the high standing in which he had been held by all who had been brought into contact with him. The closing prayer was by the Rev. John N. Freeman of the Fourth Presbyterian church.

A quartet choir sang "Lead, Kindly Light" and "Nearer, My God, to Thee." The interment, which was private, followed at Graceland. The pallbearers were John A. Childs, Charles G. Dawes, Medill McCormick, James Keeley, Edward S. Beck, and John Callan O'Laughlin.

Floral offerings from Washington, Chicago, and from many other cities covered the casket.

OBITUARY.

BRIG. GEN. JUDSON D. BINGHAM, U. S. A., retired, died at his home in Philadelphia, Pa., yesterday, aged 78. He was born in Pennsylvania and was graduated from West Point in 1854. At the beginning of the civil war he was appointed chief of the quartermaster's department in the department of Tennessee and later served under Sherman on his march to the sea.

LORDS PASS THE IRISH BILL

Change Made in Amendments Is Rejected by Commons.

AGREE ON CONCESSIONS.

Action Declared of Vital Importance to Erin.

LONDON, Nov. 17.—The Irish land bill was passed in the house of lords tonight with some change in the amendments recently proposed by the lords, to which the house of commons on Nov. 5 refused to agree. The action is of vital importance to Ireland.

The vote of the lower house on Nov. 5 on the motion not to agree to the lords' amendments to the measure stood 219 to 54.

On moving the motion then Augustine Birrell, chief secretary for Ireland, declared he was most anxious to come to terms, as the failure of the bill would create a deplorable situation in Ireland and that an effort would be made to arrange a compromise between the two houses of parliament. A committee was appointed for this purpose.

CONCESSION IS SEEN.

Providence, R. I., Nov. 17.—T. P. O'Conner said tonight: "As to the action of the house of lords on the Irish land bill, I cannot express any opinion in the absence of further details, but I believe they have receded from their position and have abandoned some of the mutilations which they made in the early stage of the measure."

MANY A MAN IS WILLING TO BE THE "DAD" TO "LIZZIE."

"Ad" for Somebody's Paternal Parent Brings "Daddys" Galore, but, Though Many Come, None Is Chosen.

Around two "personal ads" hangs sufficient plot for the average vaudeville sketch. They read:

LIZZIE OR CLYDE—WRITE AND LET ME know where you are. DAD.

DAD—CALL NORTH 5137. CLYDE AND LIZZIE.

North 5,137 is the telephone call at the residence of Mrs. Lizzie Ingham, 153 West Oak street. Mrs. Ingham thought she might be the "Lizzie" to whom reference is made in the first advertisement, so she inserted in the paper the second.

"Five 'dads' called me up during the day," she said last night. "My name is Lizzie, and I had a friend named Clyde years ago. I don't know where he is now. But I thought maybe some one was trying to find us.

"One 'dad' said I had yellow hair and was 22 years old, and I haven't and ain't.

"Another 'dad' who called our home today said I had just run away and been married. That isn't me, either.

"Still another 'dad' told us to come back home. I couldn't get either of these to tell me his address. I think a boy and girl have eloped. One 'dad' I talked to is ready to forgive them if they come back home."

DYNAMITE WRECKS CHURCH; SEQUEL TO ROW OF MEMBERS.

Explosion Follows Quarrel Between Races in Indiana Coal Town as to Who Should Control.

Terre Haute, Ind., Nov. 17.—An explosion of dynamite wrecked the front of the new Sacred Heart Roman Catholic church at Clinton, in the coal fields near here today.

The parish is largely composed of Hungarian and Bohemain miners, and there has been a quarrel between the races as to which should have charge of the church, which cost $50,000 and was dedicated last July. The Rev. Father Maher has been the priest in charge for six years.

Three hundred sticks of dynamite, enough to have blown up the neighborhood, were found in parcels around the church. Most of the fuses had been clumsily set and failed to explode the charges. Thirty sticks had been placed in a tower of the church adjoining the home of Father Maher. After the explosion a policeman found this parcel with its fuse still smoking. Enmity to Father Maher has been expressed by some of the parishioners, who opposed the building of the new church.

At a special session of the council today a reward of $1,000 was offered for evidence to bring about the arrest of the dynamiters.

ATHLETIC CLUB'S BIG GYM TURNED INTO FAIR GROUNDS.

Every Known Way to Gather in the Dimes, Just Like a Real Rural Show—Crowning of Queen Tonight.

Almost every known way of enticing the elusive dime from the pocket of the visitor was recalled at the county fair, which began at the Illinois Athletic club last night and which will conclude tonight with the crowning of the queen.

The big gymnasium was converted into a village green at the entrance of which stands Si Hopkins' country store, from which one escapes into confetti laden German and Japanese gardens and booths of various natures.

The fair was arranged almost entirely by wives of the members.

Tonight will witness a confetti battle and the crowning of the queen, for the choice of whom votes were sold last night.

Indianapolis Cincinnati Dayton

4 Trains a Day via

MONON-C.H&D.

8:30 A. M. 12:00 Noon
11:30 P. M. 2:45 A. M.

All Monon trains leave Dearborn Station. The convenient depot from Chicago Hotels, Theatres and Business District. Stops made at 47th Street and Englewood Stations. Parlor observation cars on day trains; electrically lighted sleepers on night trains.

City Ticket Office
182 Clark Street
Phone Central 5487

SEEKS $1,500,000 LIFE INSURANCE

Kansas City Man's Application Claimed to Be Biggest on Record.

25 PHYSICIANS O. K. HIM.

Missourian Already Carries Policies for $325,000; He Is Worth $4,000,000.

Kansas City, Mo., Nov. 17.—[Special.]—Insurance of $1,500,000 has been applied for on the life of George E. Nicholson, 49 years old, a cement manufacturer of Kansas City, by two of the companies of which he is head. Insurance men say this is the largest amount of life insurance ever sought at one time upon the life of one person.

From 9 o'clock yesterday morning until 9 o'clock last night twenty-five physicians, representing different insurance companies, were examining Mr. Nicholson. After it was all over the physicians declared he was in perfect physical health and local agents of the companies said the policies for $1,500,000 undoubtedly would be issued.

Already Insured for $325,000.

Mr. Nicholson is worth $4,000,000 and is a widower with two grown sons. He already has $325,000 insurance on his life, so that when the policies for $1,500,000 are issued he will have nearly two million dollars' insurance upon his life.

The application for this additional insurance is made by the Iola Portland Cement company and the United Kansas Portland Cement company. These companies are to be the beneficiaries when he dies.

Two Take the Most of It.

The application was distributed through the following companies: The American Central of Indianapolis, the Mutual Life of New York, the Equitable Life of New York, the New England Mutual, Phœnix Mutual, Union Central, Mutual Benefit, Massachusetts Mutual, Fidelity Mutual, Ætna Life, and Travelers' Life.

Most of the amount was taken by the Mutual Life and the Equitable Life of New York.

FIRE ATTACKS OLD BUILDING.

Structure Built Shortly After '71 Occupied for Years by Chicago Consolidated Bottling Company.

Fire last night in a three story building at 14 and 16 Lomax place caused a loss of $5,000 to the Central Paper Stock company and Ford & Phillips, contractors. The structure is a landmark of the downtown district, having been erected soon after the fire of '71 and occupied for many years by the Chicago Consolidated Bottling company.

RAIL MEN RISK LIFE IN TEST

Engine Bears Down on Train, but Device Prevents Crash.

BRAKES SET AUTOMATICALLY

Experiment Oft Repeated While Big Railroaders Court Death.

New York, Nov. 17.—[Special.]—President Jacob A. Cauter and Vice President Oliver W. Bird of the Automatic Signal company and about twenty railroad men representing the Erie, Pennsylvania, New York Central, and other railroads, were passengers today in a special train consisting of a locomotive and tender and two cars employed in a thrilling test.

The run was made over the Erie tracks between Newark and Nutley, N. J., to prove the efficacy of a new electric automatic safety device. Toward the train in which the railroad men rode came an engine which had been started more than a mile away. Both special and engine were going thirty miles an hour and a collision was inevitable should the safety device fail to work.

Air Brakes Set Automatically.

It did not fail. Instead, when the fast approaching engines got within half a mile of each other, the air brakes set automatically, not with a suddenness which brought the conveyances to a quick halt, but with the same gradually increasing force a skillful engineer would employ in bringing his train to a halt.

Both engines slowly stopped, far enough from each other to avoid the slightest chance of mishap, yet on neither of the locomotives did the engineer move a hand toward the throttle lever or air brake control. Everything was done automatically.

Repeated Six Times—Never Fails.

The test was repeated six times at various speeds and over various distances, and not once did the automatic device fail to work. At the close of the tests the railroad men declared the device had fulfilled their greatest expectations.

The invention is operated by a third rail such as is used on electric railroads. A shoe from the locomotive touches the rail and receives the power through it both for the operation of the emergency brake and for the telephone. The principle is similar to that of the block signals system.

WAUKEGAN IN FUNNY MUDDLE.

Vote Against $55,000 Bond Issue May Put Out Lights and Curb Firemen.

Waukegan citizens yesterday voted against issuing $55,000 of bonds for the payment of the city's running expenses up to May 1 and building two new fire stations.

As a result officials declare the city probably will have to turn off its electric lights and discharge its fire and police departments, unless arrangements can be made to tide over the next few months, a recent change in the state law prevents the city doing as formerly, which was to retire its bonds from the sinking fund and issue new ones.

WIRELESS AIDS IN ASTOR SEARCH

No Word Received from Yacht Since the West Indian Hurricane.

CRAFT IN STORM AREA.

Treasury Department Orders a Revenue Cutter to Hunt for the Missing Boat.

New York, Nov. 17.—[Special.]—No word came today as to the whereabouts of Col. John Jacob Astor's yacht Nourmahal, which has not been reported since the West Indian hurricane. The vessel with its owner, his 17 year old son, Vincent, and several friends, is known to have been afloat in the area over which the recent storm swept.

Friends of Col. Astor and his guests have requested the United Wireless company to send out a general order to all ships and land stations in the south to try and get some word of the missing yacht. This was done tonight, the inquiry for news of the vessel being sent by every land station from Manhattan Beach to Key West.

Sweeping Seas by Wireless.

These stations are working with the naval station at San Juan and are sweeping the seas by wireless trying to pick up information of the yacht from vessels in West Indian waters. There are eight steamships now in southern waters equipped with wireless and each has been requested to seek news and forward it to New York by relay as soon as possible.

All stations and all ships have been instructed to drop other business of the moment and transmit news of the yacht as soon as received.

Treasury Department Aids Search.

The treasury department also has taken up the search for the missing yacht, on the request of anxious inquirers today. The department today cabled to the commander of the revenue cutter Algonquin at San Juan, P. R., to search for the Nourmahal. It is reported to have left Port Antonio, Jamaica, for San Juan, P. R., a week ago, and has not since been reported.

On board the Nourmahal with Col. Astor and his son when the yacht sailed from Jacksonville, Oct. 15, were Richard Peters, a cousin of Mrs. Astor; Vincent Astor's tutor, Herr von Kaltenburn; and a crew of forty-five men and officers.

CARS "SIDESWIPE" IN PASSING.

One Man Killed and Three Injured in Unique Accident on Lehigh Valley Railroad.

Newark, N. J., Nov. 17.—One man was killed and three were severely injured tonight when two freight trains "side-swiped" each other on the Lehigh Valley railroad. The victims were members of the train crews.

At McClurg's—New French Stationery.

For a desirable Christmas Gift—especially for a young girl—we strongly recommend a supply of correspondence paper, stamped with monogram or address.

A gift of this kind offers wide latitude in the way of expense, and it is one of those necessary things which cannot fail to please.

Correspondence stationery from Paris has the preference for this purpose, and we have had made, especially for us, some of the most attractive lines we have ever offered.

These French papers are strikingly novel in tints and patterns, and have an effect of foreign smartness that American manufacturers do not aim to produce. And just at present this effect is much desired.

If you are interested in ordering a gift of this kind please see us about it soon. It takes time to execute these orders properly, and from now on they come in very fast. Every day you save on your order is an advantage both to you and to us.

STATIONERY DEPARTMENT

A. C. McCLURG & CO.
215-221 Wabash Avenue

THE HUB

Henry C. Lytton
PRES.

Overcoat Facts

Of Interest to Every Clothing Buyer

THERE are but few men in this great city of nearly two and a half million souls who do not know SOMETHING of The Hub and its marvelous purchasing power; thousands upon thousands of men know a GREAT DEAL of this institution, and its facilities for underselling, because they are loyal patrons of The Hub, and have been for many years.

The Hub's overcoat exhibit is "unique"; it embraces over 14,000 garments, not one of which The Hub hesitates to back up with its reputation; every purchase carries with it the assurance of quality; to argue that it is possible to produce better overcoats than are sold by The Hub is rubbish, nonsense; ONLY the best makers in America are given a representation in Hub stocks.

In still another sense is The Hub "unique"; it exemplifies the idea of cosmopolitanism more fully than any other clothing store; its overcoat stocks meet the requirements of ALL classes; starting at $10 prices range upward as high as $50; as representative values we call attention to the great lines at

$15, $20, $25

Our State and Jackson window display of overcoats is unusually attractive; we invite you to note it carefully.

ANOTHER MILLION IN CUSTOMS LOSS

Former Employe Reveals Extensive Frauds in Underweighing Lemons.

LIGHT ON SUGAR DEAL.

Henry Corsa Tells How He Lost Federal Job for Reporting Bribe Offers.

New York, Nov. 17.—[Special.]—Evidence that customs frauds in the importation of everyday articles of commerce extended to more than sugar is contained in a statement made today by Bernhardt Teodor, formerly a special employé of the treasury department, but not now connected with the service.

Teodor's revelations indicate as extensive a system of underweighing in the importation of lemons for several years down to 1906, when he was appointed to investigate conditions, as had been the practice in the sugar trust's scheme of defrauding the government by false weights.

Teodor figures total loss to the United States government by underweighing lemons during the seven years from 1898 to 1904 inclusive, at close to $1,000,000. He is certain it amounted to more than $112,000 every year at the port of New York, and some years, he says, the amount out of which the government was defrauded exceeded that figure largely.

Congress Committee Told.

A striking feature of Teodor's statement in addition to the amount involved is that not only were treasury officials at Washington apprived of the frauds but also that the matter was drawn to the attention of a congressional committee several months ago when the new tariff bill was under consideration. The duty on imported lemons was made a feature of the discussions before the committee, and, although, as Teodor says, the committee was apprised of most of the facts concerning the fraudulent importations, no action was taken beyond the raising of the duty on lemons from 1 cent a pound to 1½ cents.

Further light on the grip which the sugar trust had on the New York customs service was thrown today in a statement made by Henry C. Corsa, a former government sampler at the American Sugar Refining company's docks in Jersey City.

Corsa was discharged from the government service seven years ago by reason, as he believes, of his efforts to obtain an investitgation of the frauds charged against the company and various customs employés and officials. In a lengthy interview today he reviews the obstacles he met and recites experience similar in many respects to those of Richard Parr and Edwin Anderson, each of whom asserts he was the original exposer of corruption in the custom house.

Loses Job for Revealing Fraud.

Wilbur F. Wakeman, a former appraiser, brought Corsa's name into the case some time ago, when he attested to the fact of the man's discharge after he had brought to the government's attention convincing evidence of graft which, Corsa says, was successfully pigeonholed after he was ousted.

His efforts to obtain reinstatement, Corsa adds, were aided from time to time by Leslie M. Shaw, then secretary of the treasury; Charles H. Treat, then collector of internal revenue, and by several representatives and by other government officials. None of them, he declares, was able to overcome the influence of the trust or to get for him the indorsement of George Whitehead, who succeeded Wakeman as appraiser.

Corsa today declared that he went to Washington to present his case to Secretary Shaw, and the latter, he asserted, after a long conference, said:

"I'll see that you are put back. I could demand it right now, but things are working so smoothly between Mr. Whitehead and myself that I don't want to break in abruptly on him with this demand."

A short time afterward, according to Corsa, he received a letter from Mr. Shaw stating the latter found his hands so tied that he could do nothing.

Reported Bribe Offers.

Corsa says his evidence against the sugar company was to the effect that agents of the company had offered him bribes in return for his assistance in substituting sugar of a low grade in samples taken by the government for tests upon which cargoes were appraised. As a part of his evidence he turned over to his superiors the money given him as a bribe.

Richard Parr, still a deputy surveyor of the port, said today that recent investigations have shown that one man in every five among the employés in the weigher's division of the New York custom house has been found implicated in the frauds or is "under suspicion of the most positive character."

The proposals for a congressional investigation will be opposed by at least some of the men in charge of the present investigation. It was openly asserted by a government official that such an inquiry would defeat its own ends, in that many of the guilty importers would be able to obtain immunity by testifying for the prosecution. It was suggested that the importers themselves, are working for an investigation by congress.

Although no official confirmation could be had today either from customs officials or from United States District Attorney Wise, the report is persistent that indictments have been found against a number of government weighers whom Special Attorney General Henry L. Stimson has connected with the sugar weighing frauds at the Williamsburg docks.

Many Involved in Conspiracy.

Washington, D. C., Nov. 17.—[Special.]—The list of employés of the New York custom house known to be concerned in the conspiracy to cheat the revenues or against whom there is fairly positive evidence is said to be startlingly large.

Officials of the department of justice say they are anxious to get a decision from the Supreme court of the United States as early as possible on the government's appeal from the ruling of Judge Holt of the federal court in New York City that the statue of limitations has made immune from prosecution the officers and directors of the sugar trust who were cited as defendants in the suit instituted by the government to declare the trust an unlawful combination.

Until this decision is given the department of justice cannot take further steps under its suit and may be unable to do so at all if the Supreme court rules adversely to the government.

Wakeman Sees MacVeagh.

Wilbur F. Wakeman, former appraiser of the port of New York, had a conference with Secretary of the Treasury MacVeagh today.

When Wakeman left the secretary's office he declined at first to tell why he called, but finally said it was in regard to the appointment of an assistant secretary of the treasury. After a time he admitted that the sugar inquiry was touched on, but he refused to say anything more on that particular phase of his talk with Mr. MacVeagh.

Wakeman did not mince words in paying his respects to ex-Secretary of the Treasury Gage, who used the shorter and uglier word in characterizing Wakeman's charge that Gage asked Wakeman on one occasion to visit Havemeyer and tell the then head of the sugar trust the government was in possession of facts reflecting on the integrity of the sugar company and that prosecutions might be instituted if the company did not change its tactics.

On this point Wakeman said:

"Gage denied I went on this mission at his request. You will observe that my story is confirmed by Mr. Howell, a member of the board of general appraisers at New York, who served in the treasury as assistant secretary in charge of customs. I will have more to say on this later."

Wakeman intimated that he had in his possession documentary evidence that Gage was cognisant of some of the crooked work of the sugar trust.

Miss May Morris Suggests Gowns That Would "Reflect the Mood."

Miss May Morris of London, daughter of William Morris, an advocate of dress reform, would not only change the prevailing styles for reasons of comfort and health, but also would have women dress according to their temperament and moods. For instance, she wears gowns of sober colors when she is sad and quiet, and of brilliant red and gold when gay.

Miss Morris delivered an illustrated lecture on "Pageantry and the Masque" at a reception given by Mrs. James Adams, 220 Home avenue, Oak Park, at the Warrington opera house yesterday afternoon. After the lecture she expressed her views on dress reform and informally discussed Chicago, whose big buildings, she said, composed the background for the wonderful electrical display which makes this city the marvel of the world.

"I dress according to my emotions," said Miss Morris. "If I am sad I do not put on bright colors, those I reserve for my happy days. I have been told that blue is my color, but I do not wear it when in my gayest moods. Then I want red—vivid red and gold.

"I love the light, the brilliant, glaring lights of the Chicago nights," said Miss Morris. "Chicago does not appeal to me in the gray day time. It is at night when the city is at it's best, with the wondrous bright lights everywhere shining out against the great buildings which loom up gray and cold in the gloom."

THE DRAMA; MUSICAL EVENTS.

Like "A Little Brother of the Rich."

St. Louis, Mo., Nov. 17.—[Special.]—In the dramatization of "A Little Brother of the Rich," Joseph Medill Patterson, the author, and his collaborator, Harriet Ford, have achieved a triumph in drawing the character of Muriel Evers Potter.

This woman is the most thoroughly detestable feminine character ever portrayed on the stage, not even excepting Paula Tanqueray. All through Mr. Pinero's play one could not help feeling that Paula should be taken out and soundly whipped. All through the performance of "A Little Brother of the Rich" one feels that Muriel Evers Potter should be taken out and killed—which eventually she is.

The play was given its first performance here tonight. It scored a success, if the temper of the audience is to be taken as a criterion. It was a select audience. The rich of St. Louis and their little brothers were there to see. Big and little brothers were enthusiastic in their approval.

That this applause was due to smart lines and situations which the spectators realized as true to life rather than to the force of the play, there can be no doubt. For "A Little Brother of the Rich" is not deep, not strong, not a sermon, nor even serious. It is not a farce and it is not a comedy, nor is it a tragedy. Perhaps it is best to say that it is a sort of a farce tragedy.

In the death of Muriel it is a tragedy.

The second scene of the fourth act makes it end strongly—helps to save it, though Mr. Serrano plays it below the measure of his other scenes.

In its first two acts it is a beautifully played farce but an odd sort of homeless, classless, strange, impossible farce. The smooth manner in which Ida Conquest, Vincent Serrano, and John Flood get the play over the footlights does much for it. Though it was a first night and though rehearsals have been few and incomplete, these players worked beautifully. With a week's smoothing they will make it go pretty well and may, eventually, make it a tremendous success.

There is a good deal to it—and then, again, there is nothing at all to it. But it is entertaining; there are many smart, farcical lines and to repeat, the most detestable woman character ever portrayed on or off the stage. The play revolves about this woman—Muriel Evers Potter, one of those discontented, restless, feverish women eternally craving change and excitement.

Muriel, fat and 40, as Miss Spong makes her, is chronically man crazy, with fevers for cook fighting, racing motors, and high living. She throws her husband over for handsome young Paul Potter, then tosses Paul for the rich Lassiter Ellis, whose fast motors appeal to her. Paul never particularly cared for her, but one evening when he called to announce his engagement to the actress (Miss Conquest), Muriel throws herself on her knees in front of him. While pleading with him her husband walks into the room. He hands her over to Paul, who does not want her, but who, noblesse oblige, must take her.

The fourth act, in its second scene, saves the piece. Potter comes back from Oklahoma to see Sylvia, now a successful actress. He says he is much more of a man than he was. Here Mr. Serrano fails to play up to his other scenes. He makes the regenerated "Little Brother" speak and act as he did before his regeneration, as he did when he was "the spotted dog under the carriages of the rich."

But when Sylvia leaves for a little supper with Paul the lesson emerges from the slough of farce tragedy, into which it has been obscured in the first two acts, and is driven home—it is better to be a man and eat with farmhands in Oklahoma than rich, or a brother of the rich, in New York.

The play is bound to go well when it is smoothed out. That it will succeed in the great cities seems to be certain, and that it will be a wonder in the small towns is quite as certain. When there is less farce in the first two acts and more manliness in Mr. Serrano's scene in the last act, "A Little Brother of the Rich" will prove a successful if not a great play.

Mr. Patterson and Miss Ford occupied seats in the balcony with the producer, George Tyler, and a party of friends. There were many cries for the author, but Mr. Patterson did not respond. The curtain was rung up again and again, and at last Mr. Serrano made a speech, saying Mr. Patterson had left the city. The audience drowned his speech with more cries. Finally the lights were turned off and cheering ended.

While this was going on, up in the balcony Mr. Patterson sat and smiled. Miss Ford smiled. Mr. Tyler smiled. Their friends smiled.

Irony in "Strife," Labor Play.

New York, Nov. 17.—[Special.]—The New theater made its third dramatic production within ten days when "Strife" was acted on its stage for the first time in this country tonight. Of this drama of capital and labor much that is favorable has been heard, for it is one of the noteworthy plays of London's last season. The author is John Galsworthy, an English novelist and dramatist of marked socialistic leanings.

"Strife" is a story of a strike, but it hits deeper than the surface details of an industrial war. Its predominant note is one of bitter irony. It pictures the struggle vividly, but more vividly does it show suffering, waste, wreck, and unhappiness that lie in the wake of its events. It holds no brief for either party, it gives no latitude for preponderance of sympathy one way or other. But it truthfully portrays social conditions that are universal, and it presents the conflict of wills and ideals wielded by two groups of strongly contrasted types.

The action passes in a single day, opening with the scene of the directors' meeting in the dining room of the manager of the works, whose employés are on strike. In the last act the manager, deserted by his directors, is facing defeat. All have turned against him and compromise is his only alternative. Bitterly ironical is the final moment of the play. Terms of peace are made—and they are identically the same terms offered and rejected before the strife began. Nothing has been gained by either side, but one is burdened with financial disaster, while the other is bowed and broken by suffering.

Czech Tenor Well Received.

New York, Nov. 17.—Leo Slezak, the new Czech tenor, made his American debut tonight in Othello at the Metropolitan opera house. He has a voice of remarkable volume and the audience received him with approval.

Sarah Suttel's Debut.

BY ERIC DE LAMARTER.

Little Sarah Suttel is a girl of 15 years who made her debut last evening at Music hall. Her age has nothing to do with the case; she is a delight. The young pianiste is not a precocious child in the ordinary sense of the term; she is a debutante of extraordinary attainments.

The groans that go up at the announcement of a new "child wonder" are natural enough, for most of the attempts are impositions. These functions are sad mixtures of nerves and complete assurance nine times out of ten. Miss Suttel's offering was the rare tenth time. The young pianiste has much that experienced celebrities might well envy; she has a complete technique, so far as that is a physical possibility; her fingers are sure and agile, her tone is surprisingly big and vibrant, and her pianissimos are feathery, with a lightness that is at once clear and solid. Her octave playing is certain.

All these virtues may be acquired, granted that the teacher is possessed of much patience. Miss Suttel proved that she has contributed something on her own account with her first number, the Bach Prelude in A major. That something is a rhythm solid as the immovable hills; it is not, however, a rhythm of the metronome. Such variations as are suggested by the context were realized with a surety that convinced from the start. Bach is a serious matter for the experienced pianist, but Miss Suttel found no insurmountable difficulties in the score. The breadth of her reading was striking, and her certainty reassured even one tense auditor who attempted to sit back and enjoy the evidence of his work and found he could not. For he had been the young pianiste's guide.

Then Miss Suttel played the minuet and allegretto from Beethoven's sonata, opus 54. This music of the Bonn master is nothing to be approached in a spirit of levity. It is tricky, even though it is not difficult. The test for a debutante of tender years is not so much a test of technique, not so much a test of emotional perception as it is a test of clear thinking. Miss Suttel's success was marked. It was more; it was deserving of the sincerest praise of the most crabbed pedagogue.

The second group was one of Chopin's selections. These it was our misfortune to miss. But the third group introduced the young pianist as a composer, and we recall the fact with pleasure. To be sure her efforts have not been directed so far to the elaboration of the modern French school, nor does she imitate Richard Strauss. Her three short pieces, entitled "Dance," "Valse," and "March Grotesque," proved to be clever, melodious, and effective. The last of the three is especially noteworthy. In spite of the risk of such a title, the composition is rightly named. For it has character that justifies the label.

Miss Suttel ended her concert with two Liszt numbers, "Dance of the Gnomes" and the "Villa d'Este" fancy. The excellence of her pianissimo was demonstrated emphatically. The smooth rise and fall of her crescendos and diminuendos was exquisite. Poetic to a degree was her interpretation. For the little Sarah Suttel is a pianist whose success is not only a success of the studio and clear-headed work; she is the embodiment of a rare talent. With the passage of a few years more spent in hard study along the present lines we shall have reason to expect much from her.

Miss Elaine de Sellem assisted with success. She sang two groups of songs in the most effective manner. Voice and keen sympathy, that elusive quality of temperament which is the soul and spirit of lieder interpretation, combined to produce a beautiful result. Schubert's "Der Neugierige" was most enjoyable.

Dr. Wuellner, His Cult of Expression.

Dr. Wuellner ministered again last evening to his large circle of clients, who gathered at Orchestra hall for another consultation. His methods were not so different from those of his former sessions so often noted. There is the same uncanny influence over his audience that hardly knows, at the beginning, whether to take him seriously or very, very seriously. The resultant mood is identical each time. Dr. Wuellner convinces even though one decide beforehand to discover some unintentional humor in his dramatic recitations with tonal obligato.

If any change is to be noted it is a greater emphasis on the text and less care in the vocalization. Such things as Sinding's "Ein Weib" and Strauss' "Lied des Steinklopfers" materialized in the most effective garb of gruesome suggestion as they have materialized since the early part of last season. Their power is the same subtle influence that caused astonishment tempered with distrust on former occasions. Under the uncanny spell of Dr. Wuellner's art such a ghastly example of irony as the Sinding concoction bids fair to suggest a new school of lieder pulsing with the hectic blood of a world far removed from the concert hall. But its power is as definite as its ghastliness, and that one fact justifies it to the majority of audiences.

Alfred Bergen in Recital.

The long, spectral shadow of Dr. Ludwig Wuellner has shrouded many normal images in gloom. It is a bit disconcerting to note its comprehensive and erratic flight, for no one over whom it has passed has been quite the same afterward. This fogging of the untrained observer is no more striking than that of the professional singer, and the surprise of the day is the vitality of the spell.

Alfred Hiles Bergen has caught the madness, judging by his recital of Tuesday evening, though, in justice to Mr. Bergen, be it said immediately, his is a less severe case than the ordinary affliction. Although he has succumbed to the influence of the learned doctor he has not surrendered his right to think for himself, and on the foundation of a voice naturally beautiful and well trained he has built interestingly.

Mr. Bergen has sung here before with success. By his recent recital he added largely to that success. His voice has come under better control, his sympathy is broader, and his interpretations are the richer in detail in consequence. There is certainty this season where there was promise before. To some there is a lack in definiteness, due to any one of a dozen possible causes, but this lack may come from an elaborateness, an overanxiety to extract the meaning of German lieder texts even to the ultimate detail. Remembering the English translations, one might think that the less emphasis on certain of the verses the better.

Mr. Bergen chose a long, trying program comprising efforts by most of the lieder masters, a few of the English and American pundits, and not one representative of the French school. No matter; a program that boasts the names of Strauss, Schubert, and Brahms is serious enough. The only fault was that of the adjustment.

The group of Schubert songs was interesting. "Du bist die Ruh'" ("Thou Art Repose," as the program had it) was plainly a favorite with the singer. For its beautiful melody Mr. Bergen remembered less the mannerisms of the confirmed lieder expert and more his own exquisite tone. The result was greatly to his credit. "Der Doppelgaenger" ("The Phantom Double") was also impressive. In this case came the first hint of change in Mr. Bergen's style, however, and that in an excessive prolongation of passages slow enough in traditional tempo.

The "Erl-King" was an effort on Mr. Bergen's part to retain all the suggestive points of the best known interpreters of Schubert's gruesome fantasy, and to add thereto his own conception of the three personalities concerned with the drama.

WOMAN REVEALS SECRET OF POLLS

Mrs. Blatch in New York Tells Suffragists of Election Iniquities.

OUTSHINES GEM COLLAR.

Mrs. O. H. P. Belmont Wears Her Famous Pearls as Temporary Chairman.

New York, Nov. 17.—[Special.]—Although Mrs. Oliver H. P. Belmont was temporary chairman of the votes for women mammoth meeting held tonight in Carnegie hall under the auspices of the National Woman Suffrage association, and wore her dog collar of pearls, and although the Rev. Anna Shaw answered every argument against the infranchisement of woman propounded by Dr. Felix Adler, and although Dr. Burton Aylesworth of Colorado told what miracles had been wrought in his state by the ballot of mothers, wives, and daughters, the lead of this story has been rightfully earned by Mrs. Harriet Stanton Blatch.

Mrs. Blatch spoke during only twelve minutes and a half, but she revealed to the big audience a harrowing list of the iniquities, deficiencies, and inconsistencies of our local election system.

Mrs. Blatch Reveals a Secret.

After describing the difficulties in the way of heroic self-supporters who were anxious to serve their city by watching at the polls last election day, Mrs. Blatch lowered her voice to a brilliant whisper which carried to all parts of the hall and said:

"Men, there are six women in this town who know more than nine-tenths of the voters about what goes on at the polls. We have lifted the veil. We have entered the holy of holies, and yet the republic is going on. I want to tell you, however, that we found out lots of things. I was appointed by the Prohibition party, and as I felt a little tired on Tuesday owing to the strenuous work I had been doing for several days, I decided to go up to the district in which I live, the Seventeenth Assembly district.

"Miss Hill and I had the hardest time of any watchers. The ballot clerk was intoxicated, and so was the poll clerk. We had to help with the tally sheets. It may interest you to know also that my companion and I were the only two watchers in any of the districts that I heard anything about who staid until the votes on the constitutional amendments had been counted. All the others, women as well as men, went home early in the evening."

White Frocked Woman Contradicts.

A woman in white frock, who was sitting in a box, rose and shouted: "That is a mistake. I was a watcher and I stayed until the last vote was counted."

"I apologize," said Mrs. Blatch quickly. "I said, however, that we were the only ones in the districts that I heard from, and they were, I thought, practically all the districts. I am glad there was another woman. You notice, however, man, that it is a woman and not a man who disputes what I said. Are there any men present who were watchers, and who will deny my statement?"

There was no response.

Mrs. Blatch went on to relate how carelessly the constitutional amendments were handled by those in charge at the booths. In some districts, she said, blanks were counted as affirmative votes and others as negatives.

Dr. Aylesworth couldn't say enough of the women of his state. It was through them, he declared, that Judge Ben Lindsey had come to be elected, and it also was largely that Colorado has the best group of laws for the protection of women, children, and the home that can be found anywhere in the world.

SCHOOL PEOPLE TO MEET.

Conference of Middle West Students and Principals Will Begin at University Tomorrow.

High school students and principals from the middle west will gather at the University of Chicago tomorrow and Saturday for the twenty-second educational conference. The students will compete for scholarships in a declamation contest and tests in various studies. The principals will discuss problems of education.

Prominent among the speakers will be Mrs. Ella Flagg Young, superintendent of schools, who will speak on "The Public High School."

Others on the program are Prof. Walter Sargent, Prof. Charles H. Judd, and Lester B. Jones. President Harry Pratt Judson of the university will give a reception to the principals.

Tailored suits to measure, $50—mid-winter styles

This unusually low price is only about the cost of an ordinary suit of the same materials, bought ready-made, to say nothing of the superior style, fit and finish, always a feature of our custom work. Second floor, State street.

This exceptional price prevails whenever the necessary fabric is purchased from our dress goods section at 2.50 per yard. $50 pays for making and a lining of Skinner satin.

Materials at 2.50 include many elegant imported weaves—novelty chiffon broadcloths, tweeds, English suitings, Clay serges, French diagonals and others of equal style importance.

Mandel Brothers

Candlesticks complete, 50c

A very attractive, yet remarkably inexpensive, ornament for a Thanksgiving table can be had in either brush brass or silver finish. Fourth floor, State street.

50c

As illustrated, complete, standing 10 inches high, with candle, shade holder, linen shade with silk fringe, and metal cuirass, at 50c.

Mandel Brothers

Gibbons' Overcoats for $20

I want you to know that I sell overcoats for $20. Many young men want my clothes, but think the prices are from $40 up. I seldom talk price. Everyone who knows the quality of Gibbons' clothes is absolutely satisfied they are worth the money.

Remember, my prices start at $20. You can pay up to $50. Bring your father along. I can satisfy him, too.

Gibbons' Clothes Shop

49 Jackson Boulevard

You Can Have Entire Evening In Chicago

—Keep your engagement or go down town to the theater and have ample time to return home, change your clothes and pack your grip. It's only a few minutes' car ride to the

WABASH 47th Street Station

St. Louis Train Leaves Dearborn Station 11:40 p. m., 47th Street 11:53 p. m.

All South Side Surface Cars Transfer

Here you will find all terminal conveniences.

Train is splendidly equipped—has Coaches, Chair Cars, Etc.

NOTE. This Train Carries Through Sleeper for San Antonio, Tex.

Electric Lighted Sleeping Cars Individual Berth Lights

Cafe Car Serving Midnight Lunch and Breakfast

You will have a refreshing sleep and arrive in St. Louis in time to keep early engagements.

Three other good trains to St. Louis

9:00 A. M. 12:04 P. M. 9:17 P. M.

For information, schedules, railroad and sleeping car tickets, address

F. E. TRUNBAR, Ass't Gen. Pass. Agt., Wabash Office, 100 Adams St. Phone Harrison 7193. 47th Street Station, Public Yards 1229

All Wabash Trains for Detroit, Toledo, New York, Boston and all Eastern and Western Points Leave 47th St.

Train For St. Louis 11:53 P. M.

CARSON PIRIE SCOTT & CO.

Oriental Rugs

Special values that cannot fail to impress the critical buyer.

100 small Anatolian mats, genuine Turkish qualities of decided merit. Strong values at 85c

150 extra small Persian rugs—we offer you your choice from this lot at the low price of, each, $5

200 fine Persian rugs, splendid sizes for door openings, window spaces, etc. They are in beautiful soft pastel colorings so desirable, and every rug is perfect. Values of great interest, each, $7.50

100 extra fine small Persian rugs, effective Nomadic Persian weave, very heavy quality. These rugs are highly desirable values of no mean merit at, each $9

SEVENTH FLOOR.

EARLY XMAS BUYING

You realize the great advantage of early Christmas shopping. To emphasize the desirability of purchasing before the holiday rush, we are now making

Special Offers

on all our very choicest Jewelry, Silverware, Cut Glass & Diamonds.

MARSHALL'S "F" (FIRST) GRADE

Diamonds are the admiration of experts—recognized as the very finest of the African importations. And now offered at especially moderate prices.

$33 for this beautiful sparkling solitaire.

$85 for this splendid cluster of perfectly matched gems.

$120 for this magnificent Belcher; a stone of wonderful color and brilliancy.

Hundreds of other bargains as attractive as these three. Call and see them. Also Watches, Jewelry, Cut Glass, Silver, etc. You are under no obligations whatever to buy.

Terms arranged on your request.

Geo. E. Marshall (INCORPORATED)

W. S. Kyle, Pres. S. E. Mandell, Vice Pres. A. L. Pick, Secretary.

Columbus Memorial Building 103 STATE STREET

ILLINOIS VALUES ON THE INCREASE

Net Advance of 4 Per Cent Over Last Year's Assessments Made.

C. & A. TILTED $17,000,000.

Chicago Corporations' Property Advanced; State's Worth Is Placed at Over Six Billion.

Springfield, Ill., Nov. 17.—[Special.]—A net increase of 4 per cent over the figures of last year is shown in the state board of equalization's assessment of Illinois property this year. The total assessed value of all classes of property, as equalized by the board in reports at the final meeting today, is $2,158,658,450.

Last year's total equalized assessed value of all kinds of property in the state was $1,263,500,487, made upon a basis of one-fifth of the full valuation. The total full value of all classes of property, as fixed by the local assessors and the state board of equalization, is $6,476,095,250 this year, against $6,317,502,435 a year ago, showing an increase in the full property value of $158,592,915.

The net increase of property values is about equally distributed among the assessments made by local assessors and those made by the board of equalization. The aggregate per cent of assessment increases on personal property, lands, and lots, returned by local assessors was 70.68 per cent, while the aggregate per cent of assessment increases returned by the state board of equalization on railroads and the capital stock of corporations was 70.8 per cent.

Higher Tangible Assessments Here.

As the result of higher tangible property assessments in Chicago there was a corresponding decrease in capital stock assessments of some of the large Illinois corporations as reported by the board.

The total valuation placed on the capital stock of the Chicago City Railway company is reduced from the $24,000,000 of a year ago to $7,500,000. The Pullman company's intangible property valuation is reduced $250,000. A reduction of $82,345 is shown in the capital stock valuation of the Economy Light and Power company, and the Ogden Gas company is another beneficiary to the extent of a $300,000 reduction.

The People's Gas Light and Coke company was increased by the capital stock committee, its property valuation going from $24,903,900 to $36,942,637. An increase of $3,000,000 was given the Chicago Railways company. The Chicago Consolidated Railway company, which had no capital stock assessment last year, as assessed $3,177,096.

Striking C. and A. Increase.

As a result of recent optimistic statements made by President Shonts of the Chicago and Alton regarding the value of its property, the board added $17,000,000 to the valuation placed on it in the tax schedule filed by Vice President Ross. This was the most striking increase made by the board. It increases the road's taxes in this state $100,000.

The board's valuation of the company's property is $39,778,860, which includes its capital stock assessment. Last year the company's full property valuation was fixed by the board at $36,829,500, and there was no capital stock assessment.

There was a decrease in the assessment of the capital stock of steam and electric roads, and only a few of them received a capital stock assessment in addition to their tangible property. The capital stock assessment on steam and electric roads follows:

Chicago and Alton	$ 626,814
Chicago, Illinois and Midland	133,434
Chicago, Milwaukee and Gary	873,588
Chicago, W. Pullman and Southern	2,224
Chicago, Zeigler and Gulf	35,700
Granite City, St. Louis and E. Belt	3,500
Illinois Northern	60,419
Manufacturers' Junction	31,600
St. Louis and O'Fallon	33,069
Union Stock Yards and Transit Co.	405,576
Aurora, Elgin and Chicago	170,423
Chicago and Milwaukee Electric	18,260
Northwestern Elevated	1,016,569
Springfield Belt	4,166

Will Fix Rate Today.

Last year's state tax rate, under the old law, was 50 cents taxes on $100 of equalized value. If the same law applied this year a tax of 55 cents on the $100 equalized valuation would be required to produce the necessary revenue for the operation of the state government. Under the new law it is probable that the state tax rate will be fixed at 40 cents. The state tax commission, consisting of Gov. Deneen, State Auditor McCullough, and State Treasurer Russell, will meet tomorrow morning, when the tax rate formally will be fixed.

Under the revenue act of the last general assembly $6,500,000 must be raised for state purposes during the current year. This sum is $500,000 greater than any preceding year. The increase comes in the general revenue fund, which is raised to $5,500,000, the school fund remaining at $1,000,000.

The 50 cent tax rate last year did not raise the necessary revenue, and there was a deficit approaching $400,000. Aside from the waste of 6 per cent, always figured upon for commissions, delinquents and forfeitures on lands, the state failed to collect about $100,000 of last year's taxes.

Assessment of Steam Railroads.

The following is the assessment made by the board of the state steam lines:

Railroad—	Assessed by state board.	Rate per mile.
Atch., Topeka & Santa Fe	$ 5,161,395	$ 18,156
Baltimore & Ohio & Chgo.	370,072	22,728
Balt. & Ohio, connecting	4,054	27,673
Balt. & Ohio, s. w. main line	1,684,451	11,500
B. & O. S. W. Springfd div.	2,148,501	8,626
Belleville & Carondolet	96,887	3,959
Belt Railway of Chicago	1,211,805	88,849
Blue Island	95,444	24,750
Cairo, Vin. & Chicago	2,234,671	8,568
Calumet West	121,061	82,299
Chicago & Alton	13,253,031	16,549
Chgo. Bur. & Northern	1,168,422	12,352
C., B. & Q.	18,808,224	12,909
Chicago & Calumet Term.	661,256	20,441
Chgo., Cin., & Louisville	18,063	.....
Chicago & Eastern Illinois	5,812,353	17,644
Chicago & Erie	15,318	.....
Chicago & Great Western	2,490,118	16,554
Chicago, Havana & West.	872,250	5,179
Chi. Heights Term. Transf.	40,749	12,868
Chicago & Ill. Midland	819,720	13,060
Chicago & Ill. Southern	2,045	.....
Chicago & Ill. Western	222,279	20,734
Chicago & Ind. Southern	1,628,159	12,747
Chgo., Ind. & Louis.	8,500	.....
Chi., Ind. & St. L. short line	637,421	14,618
Chicago & Iowa	1,189,304	11,069
Chicago Junction	424,314	424,814
Chi., Lake Shore & Eastern	296,323	149,194
C., Mad. & North. main line	1,626,069	14,811
C., Mad. & North. branches	148,808	3,862
Chicago, Mil. & Gary	1,270,134	13,083
Chicago, Mil. & St. Paul	3,535,827	15,806
Ch. & Nor. br. C. & N. W.	276,000	12,544
C. & N. W.	9,715,153	20,787
Chicago, Paducah & Mem.	976,455	8,848
Chicago, Peoria & St. L.	1,536,957	7,836
Chicago, R. I. & Pac.	6,088,629	24,634
Chicago Short Line	53,548	37,278
Chicago Southern	906,963	7,606
Ch. & Spring. divn. I. C.	1,247,459	11,181
Chicago Term. Transfer	2,570,507	65,729
Chi. & Texas divn. I. C.	653,084	3,467
Chicago Union Transfer	504,675	72,104
Chicago & West. Ind.	2,404,119	60,170
Chi. West Pull. & South.	14,952	12,646
Chicago, Zeigler & Gulf	35,700	.....
Cin., Ind. & West. main line	901,170	3,277
Cin., Ind. & West. O. R. D.	433,364	5,511
Cin., Lafayette & Chicago	519,152	10,822
Cleve., Cin., Chi. & St. L.	3,004,970	10,326
Conn. Belt	23,548	3,303
Davenport, R. I. & N. W.	140,970	20,138
De Kalb & Great West.	27,061	3,418
Depue, Ladd & East.	26,522	1,760
Depue & Northern	8,040	1,340
East Ill. & Mo.	833,757	10,033
East. Ill. & St. L.	960,149	11,474
East St. L. Belt	71,140	11,305
East St. L. & Carondolet	182,883	17,272
East St. Louis Connecting	271,664	80,727
Edwards, Marion & S. W.	21,911	3,507
Elgin, Joliet and Eastern	2,981,382	19,167
Englewood Connecting	92,414	32,622
Fenton & Thompson	78,907	6,081
Fulton Co. Narrow Gauge	258,196	5,111
Galesburg and Gt. Eastern	52,260	2,240
Galesburg and Rio	104,400	3,564
Grand Trunk Western	1,162,107	44,976
Granite City and Mo. Riv.	15,000	.....
Granite City, St. L. and E.	8,500	.....
Groves and Grand Ridge	121,537	7,000
Hammond Belt	27,296	2,123
Hanover	15,755	3,424
Herrin and Johnston City	12,713	3,407
Illinois Northern	140,206	24,992
Illinois Southern	1,170,977	8,183
Illinois Terminal	130,024	10,299
Illinois Transfer	226,847	18,877
Illinois Valley and Nor.	440,968	.....
Indiana Harbor Belt	726,288	21,064
Indiana Southern	343,701	3,172
Iowa Central	826,000	9,564
Jacksonville and St. L.	276,422	3,976
Joliet and Northern Indiana	491,899	8,341
Junction br. C. and N. W.	125,901	18,739
Kankakee and Seneca	255,184	8,442
Kankakee and Southwest.	322,145	6,229
Div. of I. C.	848,321	6,432
Kensington and Eastern	85,155	18,074
Lake Shore and Mich. So.	1,076,698	141,305
Lake Erie and Western	1,006,925	8,490
La Salle and Bureau Co.	29,297	4,615
Litchfield div. I. C.	927,507	11,024
Litchfield & Madison	468,670	11,224
Louisville & Nashville	1,795,738	10,184
Macomb & West. Ill.	72,499	3,604
Macoupin Co.	200,532	3,468
Madison, Ill., & St. L.	325,694	87,066
Manufacturing Junction	91,407	51,096
Marion & Harrisburg	15,430	7,802
Marion & Johnston City	54,412	8,004
Michigan Central	831,972	111,673
Milwaukee State Line	240,180	14,580
M. & I. Bridge & Belt	69,692	128,348
Mobile & Ohio	1,758,756	11,045
Mound City Br. I. C.	28,816	10,040
Mounds & Olive Br. I. C.	80,500	7,708
N. Y., Chicago & St. L.	888,841	29,016
Northern Ills./Br. C. & N. W.	618,623	8,342
Northern & Southern Ill.	490,212	8,229
Ogleby & Granville	89,619	8,550
Peoria Bridge C. & N. W.	639,409	7,700
Peoria Div. I. C.	1,235,112	6,264
Peoria & Eastern	1,175,257	9,598
Peoria & Pekin Union	1,327,336	73,254
Peoria Railway Terminal	254,825	32,256
Père Marquette	93,346	.....
Peru, La Salle & Deer Creek	15,196	9,950
Pitts., Cin., Chi. & St. L.	2,580,262	92,145
Pittsburg, Ft. W. & Chicago	2,869,797	205,731
Quincy, Omaha & Kas. City	13,331	.....
Rantoul	384,550	5,789
Rochelle & Southern	294,530	6,654
Rock Island & Peoria	1,187,463	9,794
St. L., Alton & Terre Haute	2,354,254	10,906
St. L., Belleville & Southern	101,528	9,042
St. L., Iron Mt. & Southern	1,657,349	10,000
St. Louis & O'Fallon	164,950	18,326
St. Louis & Ohio River	100,107	6,413
St. Louis Southwestern	103,297	.....
St. Louis, R. I. & Chicago	2,821,655	10,008
St. Louis, Troy & Eastern	277,559	14,771
South Chicago	145,978	31,980
South Chicago and Southern	386,906	26,422
Southern	1,334,970	8,497
Sycamore & Courtland	32,000	6,918
Terminal & East St. Louis	413,330	350,302
Terre Haute & Peoria	973,547	6,706
Toledo, Peoria & Western	403,088	10,057
Toledo, St. Louis & Western	1,978,068	11,059
Toluca, Marquette & North.	187,611	6,616
Union Stock Yards & Trans.	2,062,299	227,236
Vandalia	2,019,563	16,538
Wabash, Chester & West.	257,115	4,060
Wabash Southern	60,203	6,370
Waukegan & Mis. Valley	2,400	.....
Wis. Cent.	866,544	16,020
Wabash	9,089,893	13,529
Alton, Jack. & Peoria	26,109	4,354
Aurora, De Kalk & Rock.	67,806	2,839
Aurora, Elgin & Chicago	833,852	12,403
Bloomington, Pontiac & Jol.	88,788	4,751
Chi., Bloomington & Decatur	177,009	4,414
Chicago & Desplaines Valley	212,271	10,159
Chi., Harvard & Gen. Lake	29,562	5,373
Chicago-Mil. Electric	536,210	11,452
Chicago & Oak Park Elev.	890,344	94,437
Chicago, Ottawa & Peoria	256,080	3,941
Chicago & Riverside & La Grange	5,437	7,249
Chicago & Southern Traction	407,378	5,842
Chicago & S. W. division	29,778	5,068
Danville & Eastern Illinois	8,200	3,800
Danville & Northern	5,875	4,147
Danville, Urbana & Cham.	278,917	4,896
Dekalb, Sycamore & Int. Tr.	55,316	4,701
East St. Louis & Suburban	390,235	7,182
Elgin & Belvidere	155,720	4,912
Galesburg & Kewanee	72,476	5,604
Illinois Central Traction	211,284	3,465
Illinois Western	4,392	6,614
Joliet & Southern Traction	123,949	3,232
Keokuk & Western Illinois	7,889	5,061
Northwestern elevated	3,826,244	260,781
Paris Traction	20,800	6,514
Peoria, Bloom. & Cham.	163,220	6,112
Peoria, Lincoln & Springfield	95,459	3,602
Rock., Beloit & Janesville	82,210	4,800
Rock. & Interurban	304,961	4,878
Rock. Southern	78,744	4,968
St. Louis & Belleville	126,220	12,993
St. L., Decatur & Cham.	224,393	4,690
St. L. & N. E.	226,041	4,293
St. L. & Springfield	216,527	4,659
Sangamon Valley	4,258	3,300
South Side Elevated	2,346,776	188,063
Springfield, Cl. Lake & Rock.	37,526	3,533
Springfield, N. E. Traction	121,193	3,928
Sterling, Dixon & E.	93,261	5,060
Urbana	138,260	9,283
Terre Haute & Western	45,522	4,471
Whitehall	14,899	3,841
Met. West Side Elevated	2,866,189	156,367
Springfield Belt	4,900	.....

Receiver for Paper Company.

Terre Haute, Ind., Nov. 17.—[Special.]—The United States Trust company was today appointed receiver for the J. R. Duncan Paper and Stationery company. John B. Aikman, president of the company, said the concern was hopelessly involved. He placed the liabilities at about $60,000.

ASSESSMENTS OF CHICAGO CONCERNS.

	Assessed value, 1908.	Full value, 1908.	Assessed value, 1909.	Full value, 1909.
People's Gas Light and Coke Co.	$12,214,252	$24,942,678	$4,890,740	$36,942,637
Chicago Railways Co.	6,162,772	12,625,819	2,110,000	15,800,000
Chicago Conn. Ry. Co.	1,059,022	2,177,600	.....	.....
Chicago City Ry. Co.	2,500,000	7,500,000	4,500,000	.....
Commonwealth-Edison Co.	2,552,900	7,958,700	1,500,000	7,500,000
Chicago Telephone Co.	1,276,610	5,620,780	20,000	100,000
Pullman company	3,250,000	8,750,000	2,000,000	10,000,000
Economy Light & Power Co.	100,000	300,000	76,439	382,345
Marshall Field Co.	250,000	750,000	50,000	250,000
Butler Bros.	250,000	750,000	50,000	250,000
Calumet & Chgo. Canal & Dock Co.	35,000	105,000	20,000	100,000
First State Pawners' society	25,000	75,000	15,000	75,000
Chicago State Pawners' society	20,000	60,000	5,000	25,000
Illinois Tunnel Co.	450,000	1,350,000	250,000	1,250,000
Northwestern Gas Light & Coke Co.	100,000	300,000	75,000	375,000
Standard Office Co.	50,000	150,000	.....	.....
Universal Gas Co.	100,000	300,000	60,000	300,000
Ogden Gas Co.	400,000	1,200,000	300,000	1,500,000

EQUALIZED VALUE OF EACH CLASS.

The following table shows the equalized value of each class of property, this year and last, with the natural increase resulting from the change in the method of assessment and actual increases and decreases over the natural increases:

	1909.	1908.	Natural inc.	Actual inc. over natural inc.	Actual dec. over natural inc.
Personal property	$ 436,610,615	$ 345,007,487	$169,979,422	$27,103,536	.....
Lands	854,991,019	392,320,793	961,690,822	793,715	.....
Town and city lots	853,993,501	501,711,180	334,474,106	17,808,635	.....
Capital stock and corps. other than railroads	35,444,441	18,653,448	18,455,628	4,305,261	.....
Steam railroads	161,421,578	94,607,513	63,245,008	3,219,055	.....
Capital stock of railroads	2,092,306	2,092,306	1,394,870	.....	$511,895
Elect. and elevated roads	14,258,017	8,587,631	5,705,069	.....	10,702
Total	$2,158,658,450	$1,263,500,487	$842,323,658	$53,206,908	$522,597

HOME GRIEVES FOR FOUNDER

Girls at Florence Crittenton Anchorage Gowned in Black.

MOURN PATRON'S DEATH.

Philanthropist's Body May Be Detained Here for Services.

The Florence Crittenton home, on Indiana avenue, is plunged in sorrow.

Out of respect to the founder, Charles N. Crittenton, who died on Tuesday, each of the girls now in the anchorage is fashioning for herself a simple robe of black.

They haven't any money, most of them, and they haven't reserve stores of materials from which to draw, but every one of the eleven girls now sojourning there has managed in some way to provide herself with emblems of mourning, and the bright Japanese kimonos have been laid aside for gowns of more somber hue.

May Detain Body Here.

Those in charge of the home think it probable that Mr. Crittenton's body may be sent through Chicago, and detained here a day for special exercises.

Mrs. Katherine Waller Barrett, manager of his charitable institutions, with headquarters in Washington, hurried across the continent as soon as she heard the millionaire philanthropist was ill, and she has sent word east that she will accompany the body to New York, where his wife and child lie buried.

Just previous to his death Mr. Crittenton visited Chicago on his biennial inspection of his seventy-three rescue homes throughout America. All the girls here met him and they express feelings of gratitude to have come into contact with him personally.

Dined at Home Recently.

He had supper one evening at the local home and addressed the girls afterward.

"I'll be back here in six months," he said just as he was leaving. "There are many things I wish to do for the home here. You know I spent every cent I've got, but I'll have more in six months. The boys at home say I spend money faster than the company can make it."

It is said the Crittenton homes will not suffer financially because of their founder's death. He has provided in his will that the interest of his entire large estate shall go toward maintaining them.

REPAIRS MADE AT SOO LOCKS.

Blockade Will Be Broken Today—Seventy Boats Now Held Back by Accident.

Sault Ste. Marie, Mich., Nov. 17.—[Special.]—Canal engineers were successful in hanging the emergency gate replacing the damaged leaf of the Poe lock this evening. Locking will be commenced tomorrow, and the blockade which has been above the locks the last week will be a matter of history. There still remain nearly seventy boats held up.

BOARD HOLDS UP OPEN AIR SCHOOL

Trustee Schneider Questions Authority to Spend Public Money on Project.

REFERRED TO ATTORNEY.

Appropriation of $165,000 Set Aside for Addition to Gladstone Building.

Aid for an open air school on the roof of the Mary Crane Nursery building, for children predisposed to consumption, was held up by the board of education yesterday in its refusal to assign a teacher and furnish desks until certain legal questions will have been answered. Such aid was recommended by the school management committee.

Trustee Otto C. Schneider asked that help be withheld until an opinion on the right to use public money in this way is obtained from the board's attorney. His objection was made because part of the children who attend are not from the public schools.

Supported by Mrs. Young.

"The board furnished teachers for open air schools last summer," said Mrs. Ella Flagg Young, superintendent of schools. "I should think the same thing could be done in this school."

"The board maintained those summer outdoor schools. I do not believe the proposed expenditure is legal," said Mr. Schneider.

The question was referred to the attorney and will be brought up again at the next regular board meeting.

Acting Chief Engineer Norman L. Patterson was ordered to equip boilers at school buildings with smoke jet devices and McGinnis fire doors. This was in response to a request from Chief Smoke Inspector Paul P. Bird.

Money for Improvements Set Aside.

An appropriation of $165,000 for a fifteen room addition to the Gladstone school was made without opposition. Because of the demand that has been made for cheaper buildings by Trustee Joseph Downey it was expected that the architect's recommendation for this appropriation would meet with opposition. Mr. Downey explained after the meeting that conditions in the Gladstone district required a large expenditure for the addition.

Contracts were awarded for the installation of gymnasium equipment in the James H. Bowen, Marshall, and Carl Schurz High schools. The price of the equipment for each is $4,490.

RAIL WORKERS ACCEPT RAISE.

Machinists and Other Shop Employes of Wabash Road Agree to Company's Increased Pay Offer.

Shop employes of the Wabash railroad have announced their acceptance of the company's tender of a wage increase of 2½ cents an hour.

The machinists, who originally asked a 4 cent increase, made the principal demand. The boilermakers, pipe fitters, and other employes of the mechanical department were given the same amount, but the helpers were not advanced.

Conferences will be held with the car shop employes, who have also asked for higher wages, probably next Tuesday. The employes of the Chicago and Alton and the Chicago and Eastern Illinois also are conferring with their managements relative to increases in pay.

OLD SCHOOL PRINCIPAL DEAD.

Eugene C. Webster Tried in Vain to Recover Health in Colorado and California.

Eugene C. Webster, principal of the Alcott school, who had been an educator in Chicago seventeen years, died yesterday. He had been suffering from tuberculosis and had sought recovery of his health in California and Colorado.

He was brought back last week by his brother, A. V. Webster, who is secretary to Mrs. Ella F. Young, superintendent of schools.

Mr. Webster was 53 years old. Funeral services will be held Saturday afternoon at Roleton's chapel, 370 Wabash avenue.

RAILWAY MEN FLOCK TO CITY

American Association Meets at the Auditorium.

NEW RATE FOR CAR LOANS.

Experimental Car for the Rock Island Finished.

Chicago yesterday was the mecca for railroad presidents, vice presidents, general managers, and lesser officials from nearly every section of the United States, who were in attendance at the fall convention of the American Railway association at the Auditorium hotel. Two hundred railroads out of a total of 339 members of the organization, operating 248,660 miles of lines, were represented by 250 delegates, who met in executive session, presided over by F. A. Delano, to discuss committee reports on some of the vital problems connected with railroad operation.

It was announced after the meeting that the most important action taken was that on the report of the committee on per diem rules governing the interchange of freight cars, of which President McCrea of the Pennsylvania is chairman. The committee recommended that the present rate of 25 cents per day for the use of the cars of one road by another be increased.

Will Be Settled by Ballot.

The majority of the committee was in favor of a rate of 40 cents, but it was decided to submit three alternative rates, 30, 35, and 40 cents, to a letter ballot.

The consensus of opinion was that there would be plenty of cars from now on.

Indicating the increasing use of safety appliances, the committee on transportation reported that out of a total of 2,108,275 freight cars in use on July 1, 1909, 98.3 per cent were equipped with air brakes, and that out of 56,931 engines in service 99.9 per cent were provided with power brakes.

A delegation of eight members of the association, including the president and general secretary, will represent it at the international railway congress next July at Berne, Switzerland.

It was decided that the next meeting of the association and the annual election of officers be held in New York City on May 18, 1910.

New Gasoline Car for R. I.

A new combined passenger and baggage gasoline motor car for the Rock Island has been sent from the McKeen shops at Omaha to Chicago under its own power and may arrive here today. It is fifty-five feet long, all steel, and has a 200 horsepower engine. This is the latest type of motor car to be tested by the Rock Island, which now has five or six different kinds in service on its branch lines, with a view to placing orders for a large number if a type is found to give satisfactory service.

An informal smoker will be given by the Traffic club in its rooms in the La Salle hotel Tuesday evening. A "Dutch" lunch will be served. Cy Warman will address the club at the regular luncheon on Dec. 7 on "The Railway in the West."

Daniel Byrnes, local attorney for the Chicago and Northwestern, who has been prominent in legislative work for the road, has sent in his resignation, effective Jan. 1, to engage in private law practice.

FOR UNIFORM DEMURRAGE CODE

Rail Commissioners' Convention Adopts Rules Applicable Alike to State and Interstate Traffic.

Washington, D. C., Nov. 17.—Despite opposition to the forty-eight hour free time rule and the failure to embody a "reciprocal demurrage rule," the National Association of Railway Commissioners in convention today adopted a uniform code of demurrage rules to be applicable alike to state and interstate transportation.

This code was incorporated in a report of a committee, headed by Commissioner Lane of the Interstate commerce commission. The object in approving the code was to facilitate its actual application to all transportation on the theory that demurrage rules, loosely drawn and laxly enforced, constitute one of the last strongholds of those who seek to render the law against discrimination impotent.

The fight against the adoption of the code was led by O. P. Gothlin of Ohio, who, with William F. Rhea of Virginia and John A. Webb of Mississippi, minority member of the special committee, had prepared a number of amendments.

Three Frozen to Death in Colorado.

Leadville, Colo., Nov. 17.—The bodies of Frank Lofton, William Hasty, and James Haya, all of Leadville, were found today four miles west of the Hill Top mine in the Horseshoe district. They had been in a blizzard and were frozen to death.

OG

A Smart New Model in a STRICTLY CUSTOM WALKING BOOT

Patent Calf or Gunmetal

$5

To be had only in the

O-G BOOTERIES

46 MADISON (Regardless Bldg.) and at 205 STATE (second floor)

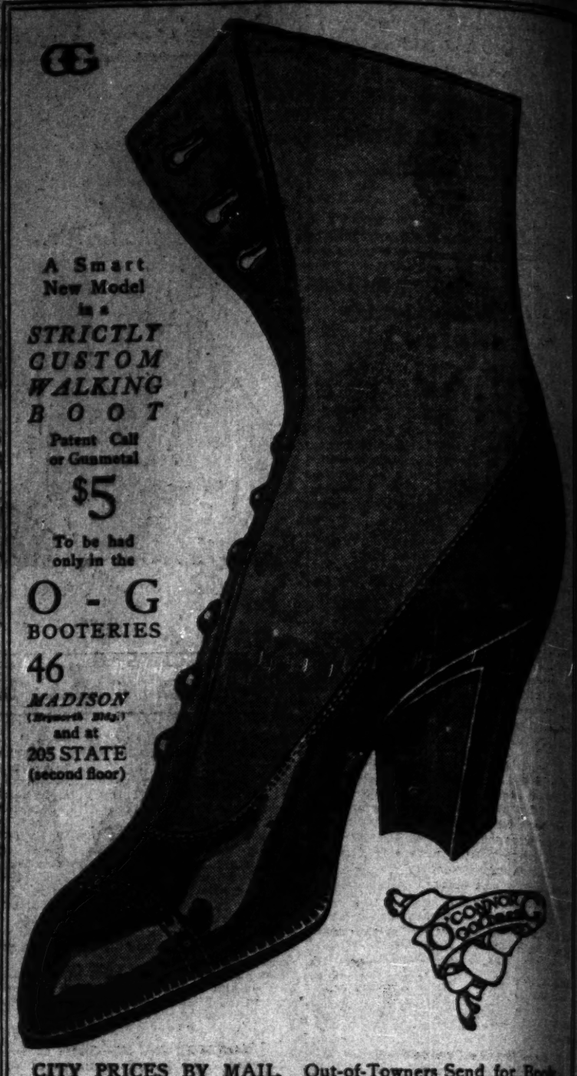

CITY PRICES BY MAIL. Out-of-Towners Send for Book.

F. N. Matthews & Co. Outfitters to Women

48 Madison Street

Between State and Wabash

GREAT REDUCTIONS —ON ALL— Street Frocks

Our being heavily overstocked affords you a rare opportunity to get high-grade clothes, bearing the distinctive marks of the custom tailor, at greatly reduced prices.

This opportunity doesn't come to you when the season is over or half over, but right at its height, when stocks are large and fresh and clean—when you have not bought nor had need for your winter suit till now.

Three-Piece Blue Broadcloth Embroidered Suit, Value $67.50, *Now $49*

All Street Frocks, Dresses, 3-Piece Suits and Capes are reduced and sell thus:

Values up to and including $35 ..... now $24

$37.50, $40, $42.50, now ... $29	$65, $70, $72.50, now ... $49
$45, $47.50, $50, now ... $34	$75, $85, $90, now ... $59
$52.50, $55, $57.50, now ... $39	$95, $110, $125, $150, now, $79
$60, $62.50, now ... $44	*Nothing Higher*

MARSHALL FIELD & COMPANY

OFFER SUBSTANTIAL SAVINGS IN

Glass Stemware Services

if purchased in Complete Sets, consisting of

One Dozen Water Goblets,
One Dozen Champagne Glasses,
One Dozen Claret Glasses,
One Dozen Sherry Glasses,
Or four dozen pieces in all.

The prices arranged for this special selling are much less in proportion than the regular cost of these pieces when purchased separately. In Colonial Glass, complete set, $3.75; in Cut Glass, $50; in Optic Etched Glass, $11; in Engraved Glass, $18; in Iridescent Glass, $10.

Second Floor.

Artwares and Bric-a-Brac at Unusual Savings

An extensive collection of artistic pieces, especially desirable for gifts on account of their exclusiveness, has been liberally reduced in price for immediate sale.

Fine Porcelains, Potteries, Cabinet Pieces in metal and carved ivory; Vases, Marbles and other art objects, such as little Bronze Cabinet Pieces, are included. Selection can be made from a great diversity of meritorious subjects.

Second Floor.

Some Rare Items in Our Present Collection of Antique Silver & Sheffield

These truly are museum pieces, suitable for the most distinguished use, and must be seen to be appreciated.

The prices quoted are much below what you usually would have to pay for similar rarities, such specimen pieces seldom being in the market at any price.

12 fine old Sheffield service plates, with gadroon edges, engraved with the royal arms and badge made by Fenton and Creswick (noted makers of Sheffield, period 1790-1820) **$475.00**

Pair of rare old English sauce boats, solid silver, very unusual in design, made by Garrard, London, Victorian, weight 20½ oz., copies of the original made 1735 ..... **$125.00**

Solid silver 4-piece tea and coffee service, richly chased with a beautiful flower pattern, Victorian period **$225.00**

Solid silver 4-piece tea and coffee service, urn shaped bowls, square handles, finely carved design of leaves and flowers, Victorian period. **$275.00**

Silver 8-piece tea and coffee service, very remarkable in style, and with encrusted shaped edge, made by J. C. Eddington, London, date 1820—George IV **$2,100.00**

We show many other pieces and sets quite as remarkable.

W. K. Cowan & Co.

Four Floors at

203 to 207 Michigan Avenue

The Fine Arts Building

MOFFAT, YARD & COMPANY : NOW READY EVERYWHERE : MOFFAT, YARD & COMPANY

THE FLORENTINE FRAME

A big and brilliant novel of life in New York City, very unusual in plot, with a climax of great power.

Built around a love theme practically new in fiction; one which will appeal strongly to everybody.

BY ELIZABETH ROBINS

MOFFAT, YARD & COMPANY, NEW YORK

Write, visit or phone the Tribune School Bureau for information about the best schools. Room 528 Tribune Building—Central 100.

POINTS TO SMOKE AS AID TO HEALTH

Fireman "Exhibits" 260 Lb. Physique as "Blow" at Electrification.

WOMEN KEEP UP BATTLE.

"Tuberculosis Caused by Smoke," Reply of Mrs. John B. Sherwood to Railroads.

As exhibit A to prove that dense black smoke pouring from the stack of a locomotive is a healthy thing, and hence should not be discouraged by a demand for electrification, A. P. Kelly, vice grand master of the firemen's union, presented himself in person—with his 260 pounds of good health, merry sunshine, and wit—before the local transportation committee of the city council yesterday.

Mr. Kelly said he had "fired" for fifteen years, and "was always most content when the smokestack told the story."

"I may be wrong, but I think this is a woman's law," said the representative of the firemen's union. "I am unalterably opposed to it, because it suggests only two possibilities—electrification or aviation. I won't discuss the latter possibility. Electrification means loss of life, injuries, and untold expense. It is impracticable and impossible.

Content When "Stack Tells Story."

"I have heard the representative of the ladies' society tell you that smoke means loss of health. Gentlemen, I am here to disprove that. I fired for fifteen years. Do I look as if I had lost my health?

At his point one of the members of the committee interjected the remark that, perhaps Mr. Kelly's engine went so fast he did not catch any of the smoke. Whereupon the reply came:

"Gentlemen, the smokestack is always ahead of me. I always try to keep my engine in front of me.

"Do we understand you to argue that smoke pouring out of a locomotive stack is healthy?" asked another of the committee.

"I am always most content when the smokestack tells the story," was the flashlike answer.

Says Smoke Causes Smallpox

Mrs. John B. Sherwood, chairman of the anti-smoke committee of the Chicago Woman's club, a few minutes later picked up the discussion of health and women where Mr. Kelly laid it down.

"I am here to protest against smoke, but I will say that in a short time I am going home to get my husband's dinner. This is not a millionaire's fight or a woman's fight. The women and children may be more interested in it, because it affects them most.

"As a matter of health, one of the most prominent physicians of the city told me that the smoke was the cause of smallpox and other diseases, especially tuberculosis.

"I say to you members of the committee, whatever you're going to do, do something. Now help us to make Chicago clean and healthy so that this city will set the pace for beauty and healthfulness."

A. N. Waterman spoke in behalf of the Anti-Smoke league. He went over the situation and made a vigorous appeal for the passing of the ordinance.

W. A. Gardner, vice president and general manager of the Chicago and Northwestern, pointed out the difficulty of electrifying and declared that because the Northwestern and the Illinois Central were heavy carriers into the city they were not necessarily the worst in point of smoke.

"City Too Broad for Electrification."

"Relative to this agitation I would say that there is a superabundance of generalities and a famine of facts," he said. "We are burning coke and smokeless coal. Few people realize that Chicago is such a great railroad center and the difficulty of electrifying all the tracks."

Blewett Lee, solicitor general of the Illinois Central, made three suggestions. He declared that the area of Chicago was too broad for electrification, that the time was too limited, and that the railroads should deal jointly with the city in the consideration of the problem.

Other speakers were P. J. Calkins, representing the locomotive engineers' union, and Mrs. F. G. Culver, who talked in behalf of the Outdoor Art league.

FILE REPLY TO WALSH BILL: DENY RIGHT TO A REHEARING.

Government Attorneys Say Conviction of Ex-Banker Should Stand—Arguments Repeated Before.

Counsel for the government yesterday filed their answer, heavy in legal language but brief in form, to John R. Walsh's petition for a rehearing of his lost appeal before the United States Circuit Court of Appeals. The answer of the government seeks to refute the contentions of John S. Miller that the verdict finding Walsh guilty of misapplying funds of the Chicago National bank was inconsistent with the evidence and with the charges in the indictment themselves.

Mr. Miller's petition for rehearing and the present answer consist largely of arguments that have been made repeatedly.

The government holds:

That what repugnancy or inconsistencies there may have been in the indictment and the verdict of guilty returned by the jury were of immaterial character.

That if there is one good count among many on which a verdict of guilty is returned the verdict must stand on that one count.

That the position taken by Walsh in the appeal and in the petition for rehearing is unsupported by the legal decisions of the land, including those of the United States Supreme court.

LAW IS WAIVED FOR CHARITY.

Ill Man Arrested for Accepting Railroad Pass and Clerk Who Gave It Cleared of Charges.

Charles J. Lundbloom, arrested Monday for violating the interstate commerce law by accepting a railroad pass that he might go to a Denver tuberculosis colony, was freed and left last night for the Colorado city.

The case against him was dismissed on account of his ill health and financial condition, and the Atchison, Topeka and Santa Fé railroad, which had caused his arrest, furnished him with a pass.

Bernard Love, the Santa Fé yard clerk who got the pass by representing that it was for his brother, also was cleared of charges. District Attorney Sims and the railroad's counsel, James L. Coleman, concluded Love had violated the law for the sole purpose of doing a benevolent act for a friend in distress.

NEWS PURELY PERSONAL.

CAPT. WILLIAM C. ARMOR of Harrisburg, Pa., who as aid to Gen. William T. Sherman received the surrender of the city of Savannah forty-five years ago, is visiting Savannah, attending meetings of the confederate veterans.

THE REV. THOMAS J. SHAHAN of Washington, rector of the Catholic University of America, has received from Rome the papal brief creating him domestic prelate of the pontifical court, with the rank of monsignor.

GEORGE W. WICKERSHAM, attorney general, has gone to Kansas City, where he will deliver an address Friday night before the Commercial club on the subject of "Interstate Commerce."

MRS. AVA WILLING ASTOR, who recently procured a divorce from Col. John Jacob Astor, has sailed from New York for Liverpool.

JOHN G. CARLISLE, former secretary of the treasury, who is ill in New York, is improving.

One of First American-Born Duchesses Ill.

CONSUELO, DUCHESS OF MANCHESTER

[BY CABLE TO THE CHICAGO TRIBUNE.]

LONDON, Nov. 17.—There is considerable anxiety concerning the condition of Consuelo, the dowager duchess of Manchester, whose health has been bad for some time. She became worse today. Her sisters and two nurses are attending her.

START HOLIDAY PHTHISIS WAR

Girls to Fill Loop with Stamp Campaign Posters Today.

LOURDES CLUB TO PLAY.

Vaudeville Entertainment Saturday to Aid Church Funds.

The "Christmas stamp campaign" against tuberculosis will be started this morning, when a number of young women will placard the loop district with posters advertising the coming sale of the Red Cross Christmas stamps.

The girls will meet at the Chicago Tuberculosis institute at 11 o'clock, organize the active committee, and then divide up the work of placing posters.

Another group of volunteers will meet at the institute in the evening to fold the stamps and place them in envelopes ready for shipment. The stamps will be put on sale after Thanksgiving.

Meetings and Entertainments.

LOURDES CLUB of Our Lady of Lourdes church will hold a vaudeville entertainment at the auditorium, Ashland and Leland avenues, Saturday evening.

GERMANIA MAENNERCHOR will hold a Thanksgiving party Saturday, Nov. 27, at the clubrooms. A Sunday afternoon concert will be given Dec. 5.

PALLASIAN SOCIETY will present "Alma Mater" at the Maxwell street settlement house this evening for the benefit of the settlement.

CLARA PALMER GOETZINGER FREE day nursery helpers will hold an artists' recital at Kimball hall Nov. 24, to raise funds for the reopening of the nursery.

NORTH SHORE SANITARY association will meet this evening at the Highland Park village hall to discuss the enlargement of its field of work.

NOTRE DAME CONVENT alumnæ, graduates of the Bourbonnais institution, will meet Saturday at 2 p. m. at the green room of the Stratford hotel to organize a permanent association.

ST. VINCENT'S INFANT ASYLUM at La Salle avenue and Superior street, will entertain friends Sunday afternoon with a "visiting day" program.

MOODY BIBLE INSTITUTE will welcome Evangelists Chapman and Alexander with a service at the First regiment armory on the night of Dec. 3. The Gipsy Smith chorus choir of local voices will be present.

COOK COUNTY SUNDAY School association will hold the fifth annual concert and fall festival at Orchestra hall tomorrow evening.

WEST END WOMAN'S club will meet today at 10 o'clock a. m. Mrs. Mary Ridpath Mann will speak on "Marie Antoinette."

SAY WOMAN ADMITS THEFT.

Police Declare Mrs. Anna Courtney, Wife of Constable-Forger, Confesses to Robbing Cox Home.

Mrs. Anna Courtney, wife of Thomas Courtney, a former constable who now is serving a term in the house of correction for forgery, was identified yesterday as the servant who stole over $1,000 worth of furs and jewelry from the residence of Mrs. E. L. Cox, 1322 Chase avenue.

The police said she was wearing some of the furs when arrested, and that she admitted the theft.

Mrs. Courtney obtained employment in the Cox residence, it is alleged, under the name of Anna Howard, having answered an advertisement. She went to work Thursday of last week. On Monday during the absence of Mrs. Cox the house was ransacked.

Charcoal the Great Absorbent

Absorbs and Removes Stomach and Intestinal Gases and Makes the Breath Pure.

The able researches of Dr. Stenhouse, published about the middle of the last century, excited considerable interest in charcoal and its wonderful absorbing powers. His experiments were directed to the deodorizing, as well as the absorbing qualities of charcoal, and he succeeded in proving beyond all question or doubt, that its properties of destroying the offensive odors of putrid vegetable and animal matter depended not alone upon its antiseptic power, as had been generally supposed theretofore, but also on its quality of absorbing and oxidizing effluvia or noxious exhalations from the putrefying matters.

Many other noted physicians have since that time investigated this absorbent and oxidizing action, and one of them, Dr. Hunter, has also published an account of his experiments, showing the relative amount of the various gases taken up by the different kinds of charcoal.

Both Stenhouse and Hunter experimented with charcoal made from poplar, boxwood, cocoanut shells, willow wood, and various other woods, and they found that charcoal made from willow wood possessed by far the most power of absorbing, deodorizing, oxidizing and destroying foul gases. It may be added here that animal charcoal, which is employed so extensively as a decolorizing agent, is very inferior to wood charcoal as an absorbent and deodorant.

Stuart's Charcoal Lozenges are composed of charcoal made from the finest willow wood, the very best of all woods that can be used for this purpose. The addition of pure honey to these lozenges renders them so palatable that no one can possibly object to their taste.

When they are taken into the stomach they do not lie inert and inactive, but get busy at once in the good work of absorbing and oxidizing all foul gases, destroying disease germs, preventing the further formation of gases, stopping fermentation, flatulence and decomposition of food, and cleansing the stomach walls of catarrhal mucus.

Stuart's Charcoal Lozenges are introduced into the system by being allowed to dissolve slowly in the mouth, where their cleansing action begins, rendering the breath pure and sweet, destroying any germs existing in the mouth, and removing tartar from the teeth.

Call up your druggist over the phone and ask him his opinion of the power of charcoal as a stomach cleanser, gas absorbent and breath purifier; then request him to send you a box of Stuart's Charcoal Lozenges for 25 cents. Also send us your name and address and we will send you a trial sample free of charge. Address F. A. Stuart Company, 200 Stuart Bldg., Marshall, Mich.

NAPS AND DRINKS BLOW TO POLICE

Three Members of Force Discharged and Others Fined for Various Offenses.

ONE SLEEPS IN A BARN.

Sociable Patrolman Who Gave Woman Club Loses His Star.

Three members of the police department were discharged and five others fined from three to twenty-five days' pay for drunkenness and other offenses by the civil service commission yesterday following hearings by the trial board.

The men discharged were:

PATRICK CUMMINGS, patrolman, Thirty-fifth street station; appeared four hours late and intoxicated before Judge Uhlir on Nov. 8; admitted having given his club to a woman for "sociability's sake."

GEORGE F. WILSY, patrolman, West Chicago avenue station; refused to search a barn for two suspicious characters on the grounds that he did not care to break his legs.

THOMAS LUFF, hostler, barn department, inmate of the poorhouse at Dunning; refused to resign from the department.

Slumbers in a Barn.

Policeman James Horan of the Irving Park station was fined twenty-five days' pay. He went to sleep on Nov. 7 in a barn and slumbered for two hours while on duty.

On Oct. 27 Policeman James J. Doherty of the West Lake street station was found intoxicated on a Chicago and Oak Park Elevated train. His fine was fifteen days' pay.

Policeman Henry McAlevy of the West Thirteenth street station went home for "a bite of lunch" and fell asleep. His two hour nap cost him ten days' pay.

Fined for Glass of Beer.

For a glass of beer in a saloon on Oct. 23 Policeman George Carter of the North Robey street station must pay a three day's fine.

Frank B. Jones, a pressman in the printing office, was absent from duty without leave and was fined three days' pay.

T. P. O'CONNOR FUND GROWS; LIST OF CONTRIBUTIONS.

Checks Received by "Tribune" Increase Total of Aid for Irish Nationalist Party to $7,325.

Contributions received by the editor of THE TRIBUNE yesterday increased the T. P. O'Connor fund to $7,325. Following is the list:

W. J. Hynes	$ 100.00
M. T. Moloney	100.00
Thomas C. Dennehy	50.00
James C. McShane	50.00
The Rev. M. O'Sullivan	25.00
The Rev. W. F. Cahill	10.00
Total	$ 335.00
United Irish society	1,000.00
Previously acknowledged	5,990.00
Total received from all sources for Mr. O'Connor	$7,325.00

The money will be devoted to the cause of the Irish Nationalist party.

NEED NOT SERVE TO NEGROES.

Iowa Supreme Court Holds Private Concerns Can Refuse Patronage of Any Person.

Des Moines, Ia., Nov. 17.—The Iowa Supreme court today handed down a decision holding that a private business concern, under the Iowa statute, can legally refuse to serve a negro. Mrs. Susie Brown, a negress, sued the J. H. Bell Coffee company for $1,000 damages because she was refused a cup of coffee.

TALK SEWAGE FILTER PLAN

President McCormick Says City Is Outgrowing Canal.

SEES 5 MILLION IN 15 YEARS.

Declares Purification Scheme a Big Proposition.

"One of the most important propositions ever considered by the drainage board," in the words of President R. R. McCormick, was discussed at the weekly meeting of the sanitary district trustees yesterday.

He was referring to the proposed scheme to filter all the sewage of Chicago over and above the volumes now being turned into the drainage canal.

According to President McCormick, Chicago will have 5,000,000 inhabitants in fifteen years.

Says City Grows Rapidly.

He said the population of the city is increasing at a tremendous rate and that the drainage canal in a few years more will not be able to take care of the sewage under the provisions of the law.

Langdon Pearse, assistant engineer of the sanitary district, made a report to the board concerning the results of experiments with a filtration plant at the Thirty-ninth street pumping station.

He produced several bottles of water showing different degrees of purity resulting from the filtration process.

It had been possible, he said, to reduce the number of bacteria in strained water from 500,000 to 20,000 or 30,000 to the cubic centimeter.

Kept in Septic Tanks.

This water, he said, had been kept in septic tanks in the course of purification.

Mr. Pearse said the filtration plant at the Thirty-ninth street pumping station had been able to filter 250,000 gallons of sewage a day, which was but ½ of 1 per cent of the volume emptied at that point.

The board took no action, the purpose of the report being merely educational.

REBELLIOUS REBEKAHS FAIL TO SMASH SO-CALLED "RING."

Mrs. Mary C. Keiser of Chicago, Candidate of Alleged Combine, Elected Grand Warden on Second Ballot.

Springfield, Ill., Nov. 17.—Rebellious Rebekahs failed to smash the "ring" claimed to exist within the ranks of the state assembly today. Mrs. May C. Keiser of Chicago, classed as the candidate of the alleged "combine," was elected grand warden of the assembly on the second ballot, defeating Mrs. Grace Henry of Chicago by a majority of 140 votes.

The Rebekahs' election has caused most of the excitement at the big Oddfellowship gathering. On the first ballot three Chicago candidates led, Mrs. Keiser receiving 433 votes; Mrs. Henry, 255 votes, and Mrs. Ida Kewley, 105 votes. The remaining votes cast were scattered among eleven others. Mrs. Kewley withdrew after the first ballot and left the fight between Mrs. Henry and Mrs. Keiser. After settling the wardenship, the Rebekahs adjourned until tomorrow and will name the other state officers then.

Oddfellows in the grand lodge completed their election today. The most spirited contest was over grand warden, in which W. A. Hubbard of Carollton was an easy winner on the first ballot. For grand secretary, John H. Sikes of Springfield received 881 votes, and T. C. Funk, 104 votes. Past Grand Master W. M. Groves of Petersburg was elected representative to the sovereign grand lodge to meet at Atlanta, Ga., by acclamation. Other officers named were as follows:

Grand master—E. H. Gayler, Springfield.

Deputy grand master—James Ewing Davis, Chicago.

Grand treasurer—Thomas B. Needles, Nashville.

The election of Hubbard as warden is believed to be a move to take the headquarters of the state officials from Springfield to Peoria.

Chicago Has First Japanese Juror.

Chicago has its first Japanese juror, Henry T. Suya, 4526 St. Lawrence avenue. He is at present held on reserve in the jury room of the Municipal court. He has been in the United States sixteen years.

CHAS. A. STEVENS & BROS

Women's, Misses' and Children's Outfitters.

Many who read this advertisement can well recall the days, not many years ago, when our business occupied a very small store.

Every year and every season the business has grown, and some seasons the growth has been phenomenal. Naturally, our house, being comparatively young, our styles in women's wearing apparel HAD TO BE *perceptibly more attractive* and OUR VALUES *perceptibly better* in order to accomplish this extraordinary growth; but never in the history of our business have we had such a great gain as we are showing this present season.

There is not a woman in Chicago who could not well afford, just now when our stocks are at their best, to investigate the reason of this remarkable increase in business. *You will find that the secret is contained in the goods themselves,* the more beautiful styles and the very much better values than can be found elsewhere.

CARSON PIRIE SCOTT & CO

Russian

Pony Coats

We feature the latest styles in Russian Pony coats made from sound, lustrous French dressed and dyed skins, fashioned according to the most approved models—the long graceful lines that portray those distinctive features essential to correct style.

We illustrate a long coat that reflects the skill of our expert furriers—this model is made from handsomely marked short haired light weight skins, has rolling shawl collar and cuffs, brocaded silk lined, 52 in. long, *$175*

We make the same model in 50 and 52 inch garments at $85, $100, $125, $150.

The less expensive skins are made up on the same lines at $65 and $75.

Purchasers are assured of thorough satisfaction in the dependability of the skins and workmanship of all garments purchased of us.

We call special attention to our showing of Natural Brown Pony coats which are well matched—every skin shows distinctive marking. These coats are offered only from stock on hand—50 inch garments—from $110 to $250.

HUDSON SEAL COATS—Choicest productions of our own workroom, made from full size French dyed skins, shawl collar and cuffs, brocaded silk lined, 50 and 52 inches long—$225, $250, $275 and $300.

FOURTH FLOOR, NORTH ROOM.

REVELL & CO.

Clearance Sale of

Parlor and Library Furniture

A Saving of 33⅓% and 50%

SOME OF THE BARGAINS:

$35.00 Parlor Suit, three pieces, including rocker. Sale price 23.50
$45.00 Couch, genuine leather, golden oak frame. Sale price 30.75
$36.00 Library Rocker, in very best leather, rich golden oak. Sale price 27.75
$150.00 Parlor Suit, solid mahogany, 5 handsome pieces. Sale price 89.00
$105.00 Parlor Suit, solid Mahogany, upholstered in panne mohair. Sale price 67.50
$18.00 Side Chair, silk brocatelle. Sale price 9.00
$25.00 Settee, solid mahogany, panne mohair. Sale price 11.75
$11.50 Settee, weathered oak, seat and back upholstered. Sale price 8.75
$30.00 Settee, satin walnut finish, leather seat. Sale price 18.00
$18.00 Arm Chair to match. Sale price 9.00
$11.00 McKinley Rocker and Chair to match, weathered oak. Sale price 8.50
$6.50 Parlor Rocker, polished wood seat. Sale price 4.75
$20.00 Parlor Rocker, solid mahogany, panne mohair. Sale price 12.50
$21.00 Parlor Arm Rocker, solid mahogany, panne mohair. Sale price 13.00
$25.00 Arm Chair, solid mahogany, upholstered seat and back in panne mohair. Sale price 17.50
$21.00 Parlor or Library Rocker, solid mahogany, arm chair to match, loose detachable seat. Sale price 14.75
$55.00 Davenport Sofa Bed, golden oak. Sale price 35.00

ALEXANDER H. REVELL & CO,

Cor. Wabash Avenue and Adams Street.

THE TRIBUNE is a market place for people who want to save and keep abreast of the times.

The Tribune.

THE TRIBUNE COMPANY, PUBLISHER.

FOUNDED JUNE 10, 1847.

ENTERED AS SECOND CLASS MATTER JUNE 6 1906, AT THE POSTOFFICE AT CHICAGO, ILL. UNDER ACT OF MARCH 3, 1879.

TERMS OF SUBSCRIPTION.

BY MAIL IN ADVANCE.

Postage paid in the United States [outside of Chicago city limits] and in Mexico:

Daily, without Sunday, one year	$6.00
Daily, without Sunday, six months	3.00
Daily, without Sunday, three months	1.75
Daily, without Sunday, two months	1.00
Daily, without Sunday, one month	.50
Daily, with Sunday, one year	8.50
Daily, with Sunday, six months	4.25
Daily, with Sunday, three months	2.00
Daily, with Sunday, one month	.75
Sunday issue, one year	2.50
Sunday issue, one month	.25

Give postoffice address in full, including county and state.

Remit by express money order, draft, or in registered letter, at our risk, to Tribune company, publisher.

BY CARRIER IN CHICAGO.

Daily [six days], per month	$ .65
Daily and Sunday, per month	.90
Sunday only, per month	.25

NEW YORK—PLATIRON BUILDING.
WASHINGTON—40 WYATT BUILDING.
CHICAGO—TRIBUNE BUILDING.

Persons wishing to take "The Tribune" by carrier may order it by postal card or telephone—Central 100. When delivery is irregular make complaint.

DOMESTIC POSTAGE—Twelve or 14 pages, 1 cent; 16 to 24 pages, 2 cents; 26 to 40 pages, 3 cents; 44 to 56 pages, 4 cents; 58 to 70 pages, 5 cents; 72 to 90 pages, 6 cents; 92 to 100 pages, 7 cents.

FOREIGN POSTAGE—Twelve or 14 pages, 2 cents; 16 pages, 3 cents; 24 pages, 4 cents; 32 pages, 5 cents; 40 pages, 6 cents; 44 to 48 pages, 7 cents; 48 to 56 pages, 8 cents; 60 to 68 pages, 9 cents; 70 to 78 pages, 10 cents; 80 to 88 pages, 11 cents; 88 to 92 pages, 12 cents; 94 to 100 pages, 13 cents.

NOTE—The laws of the postal department are strict and newspapers insufficiently prepaid cannot be forwarded.

All unsolicited manuscripts, articles, letters, and pictures sent to "The Tribune" are sent at the owner's risk, and the Tribune company expressly repudiates any liability or responsibility for their safe custody or return.

THURSDAY, NOVEMBER 18, 1909.

SOCIETY MEETINGS.

ORIENTAL CONSISTORY—The 55th semi-annual reunion of Oriental Consistory and its coordinate bodies will be held in the Presbytery of the Rite, 921 Dearborn-av., Nov. 16, 17, and 18, commencing at 10 o'clock a. m. each day. Members of the rite are cordially invited to be present on these days.

JOHN HEIST 33°, T. P. M.
EDWARD J. SHERWIN, 33°, S. P. J.
SAMUEL H. SMITH, 33°, M. W. M.
CHESTER T. DRAKE, 33°, C. in C.
C. S. GURNEY, 33°, Secretary.

You can hear Whispering Bill's voice when he coughs.

Most of the real statesmen are not helping Statesman Lorimer in this fight.

Would U——e J—e Cannon have us believe that he once refused the presidency of the United States?

We affectionately advise the shivering reader to take a summer trip through Hungary with Prof. Dorsey.

Whether it was right or not to send the troops to Cherry, you will make no mistake in sending your money there.

At the same time, it is a good idea to buy your Christmas presents early, whether you do any Christmas shopping or not.

This telegraph and telephone merger, however, was not altogether unexpected. The wires for it were strung some time ago.

Violence may be inseparable from great reform movements, but the English suffragette who horsewhipped Minister Churchill either whipped him too much or not enough.

You may have observed that the last lingering flies of autumn are feeble and sluggish, with an unfortunate tendency to drop into the soup.

A moving picture of the Hon. Joseph G. Cannon in the act of declining the presidency would be a fine thing to hand down to posterity.

Somewhere on his premises a man in Magnolia, Ia., a few days ago found a petrified cigar. Instead of digging deeper and trying to find a box of petrified cigars he hurried away to tell the editor of the nearest paper about it.

Having secured the necessary advertising, Mme. Steinheil now needs only to select her special line of future exploitation.

At intervals hereafter Margaret Illington may be heard industriously and explosively darning her new husband's socks.

Texas, according to statistics lately compiled, is fattening 1,000,000 turkeys. The extent to which Texas is preparing to celebrate Thanksgiving may be inferred.

Prof. Shailer Mathews says the modern minister "inserts religion surreptitiously into his sermons." Well, did not the Apostle Paul himself craftily catch the Corinthians "with guile?"

The spectacle of congress going to work heroically to cut down the national expenditures $50,000,000 or so would be almost worth working up into a thrilling lyric.

Can somebody tell us whether the distinguished Jerry Botkin of Kansas is the same Jerry Botkin whose clarion voice was wont to wake the echoes in the valley of the classic Spoon, near Ellisville, Ill., in the long ago?

Kentucky takes occasion to report the largest tobacco crop in its history. That's how Kentucky is plugging along this year.

CHICAGO HAS NO THOUGHT OF STATEHOOD.

The secretary of the National Municipal league, now in session at Cincinnati, is badly informed regarding the situation in Chicago. According to him the people, irritated by the refusal of the legislature to grant a new charter with a greater measure of self-government, are contemplating the creation of a new state, to be made up of Cook and half a dozen neighboring counties.

Here is one of the cases where one has to go away from home to learn the news. Chicagoans do resent the unjust and unfriendly action of the legislature, but they have no thought of the division of the state as a way out of their troubles.

In the first place, they know that the rest of the state would not consent to a partition. In the next place, Chicago does not desire it. Chicago prefers to remain the chief city of a great state instead of becoming, with a little surrounding territory, a comparatively insignificant state. That would be a desperate remedy for ills which will not endure forever.

Not all general assemblies will be so perverse as this one. As the secretary of the National Municipal league truly said, nothing could be expected of a body which elected Lorimer senator. Another legislature will come which will listen to the voice of justice and reason and give Chicago what it is entitled to.

WILLIAM LORIMER.

William Lorimer has given public recognition to the fact that in the Sixth district congressional contest—a campaign which has two aspects, one local and one national—he is the local issue.

William J. Mozley is a feeble figure hidden behind his political master. It is seldom that a candidate for office succeeds so completely in proving his own ineptitude, incapacity, and unfitness as has he although under the protecting cloak of the arch hypocrite of Illinois politics. That he should have done so without opening his mouth makes the achievement the more remarkable.

The fact that an unfit man seeks to represent a Chicago congressional district, however, is of minor importance. It is the influence which wants him in congress and which is striving to put him there that demands attention.

William Lorimer, who as he has had power has been dangerous to the government of the city, the county, and the state, is testing out his own new strength—gained as United States senator and as acting national committeeman for Illinois in the Republican organization. No one who knows him is deceived as to his purposes. If he can he will dictate the selection of the next mayor of Chicago, he will put a flexible man in the governor's office, he will choose a successor to Senator Shelby M. Cullom, and he will take possession of the machinery of the city, county, and state governments.

The Tribune is unable to find in Mr. Lorimer's public life any period when he would not willingly sanction a public wrong to secure a political advantage. The leopard will change its spots and the Ethiopian his color long before Mr. Lorimer will change his nature. The legislature of Illinois made a senator out of a congressman but it did not change the man.

It is no offset to his execrable public qualities that his character in private life should be such as to win admiration. If anything he becomes more dangerous because of irreproachable qualities of the sort known as "personal." A rough necked saloon boss of the old type could have no lower ideals of public service than has Mr. Lorimer and yet he would be infinitely less dangerous. Mr. Lorimer's virtues protect his vices.

His ideas of politics and his ideas of government are repugnant to every sense of decency and will remain so because he cannot change.

He is so consummate a hypocrite that at times, we believe, he succeeds in imposing on himself. There is not in public life in Illinois, and it may be questioned if there ever was in the United States, a man with such capacity in this direction.

This plausible man, from whose operations when he was in power the state has barely recovered, is so unscrupulous that the patent hypocrisy of his words and the open falseness of his works dismay him not at all.

This man who disputes the right of any one to any independent political thought or any independent political action is red handed at this moment in party treachery. This apostle of party regularity was but recently the apostate.

We ask not only the voters of the Sixth congressional district but the voters of the state to observe him. We ask them to consider him now in the Sixth district with the empty phrases of party loyalty on his lips. We ask them to listen as he inveighs against the Republican who had the temerity to offer himself as an independent candidate and against the Republicans who do not come to heel but who have the hardihood to support that independent candidacy. We ask them to give heed to this loyal supporter of Republican principles and of Republican organization.

In doing so we ask them to observe a spectacle which would make the angels weep.

In what demonstration of party loyalty was William Lorimer found prior to this present campaign?

In the act of securing a seat in the United States senate by getting fifty-three Democratic votes in the Illinois legislature to add to fifty-five Republican votes.

In what demonstration of party loyalty was William Lorimer found prior to that?

In the act of defeating the objects of a Republican party caucus in the legislature and of aiding the election of a bolting Republican candidate for speaker with the aid of Democratic votes.

In what demonstration of party loyalty was he found prior to that?

In the act of exerting every bit of influence which he possessed and every pound of political strength which he could muster to defeat the Republican candidate for governor, Charles S. Deneen, and elect a Democrat in his stead.

These things are of such recent occurrence that they will be remembered by every man at all familiar with political happenings in Illinois. Does Mr. Lorimer imagine that an appeal to party loyalty can be anything other than ridiculous coming from him? Is his memory so obliging as to permit him to forget May 26, 1909, when fifty-three Democratic votes were added to fifty-five Republican votes to give him a seat in the United States senate which another man had won?

Is his memory so obliging as to permit him to forget Nov. 3, 1908, when, owing to his combination with the Democratic state management, the Republican candidate for governor ran 80,000 votes behind his ticket and narrowly escaped defeat?

As we have said, Mr. Lorimer's hypocrisy is so monumental that he can impose on himself. Doubtless he has forgotten. Doubtless the voters of the Sixth district should accept William J. Mozley if for no other reason merely because Mr. Lorimer calls him a Republican. Doubtless they should forget the ruin of the west park system under the Lorimer-Mozley management; doubtless they should forget the scandals in the county and state institutions when Lorimer controlled the county and state organizations; doubtless they should forget the supine and obliging administrations which he produced and which he ruled; doubtless they should forget that Mr. Lorimer tried to make Adlai E. Stevenson governor of Illinois; doubtless they will forget that Mr. Lorimer is half a Democratic and half a Republican senator.

No doubt they will forget all these things. Mr. Lorimer has.

THE BLIND PIGS OF BELVIDERE.

By going dry some months ago Belvidere, Ill., also went dark, for, in cutting off the revenue derived from saloon licenses, the city was also deprived of funds for various municipal uses, among others the lighting of streets. For a year and a half the city has been without a saloon and without adequate light by which its citizens at night could find their homes.

As is so often the case, oases sprung up in the desert of Belvidere, pleasant green spots in the thirsty sands, where under the spreading palms were to be had slaking drinks suspiciously like those wont to be dispensed across the bars by white aproned Ganymedes in the days before the local option law was passed.

With a heavy deficit staring them in the face the authorities were spurred to action and the state's attorney set out to track the blind pigs to their pens. This he did with such success that seventeen swineherds were arrested, tried, and fined an aggregate of $11,425, eleven of them, in default of payment, being consigned to jail.

And now Belvidere is again in the arid region. The feet of its citizens tread wearily the burning sands while before their eyes arise mirages of the cooling drinks that are no more. The blind pig industry is completely wiped out. The lid is sealed on hermetically and it is likely to stay in that condition.

CHARLES N. CRITTENTON.

Wayward and unfortunate humanity has lost a powerful friend in Charles N. Crittenton, who has passed to his reward after a lifetime spent in the rescue of girls and women in large cities.

For a quarter of a century all of his time and a great part of his fortune were devoted to this one object, and by so confining and directing his efforts he was enabled to see no less than seventy-three "homes" successfully established and maintained in this country and Japan where tempted womanhood might obtain sanctuary. Each night, it is said, wherever he might be, he spent exhorting the women of slum districts to retrace their steps towards a better life, and here and there succeeded in rescuing some poor creature otherwise beyond redemption.

He attempted no sensational methods, held no public meetings with brass bands, and never asked the world for applause in any form. What he did was done quietly and, perhaps for that reason, more effectively. He wore his Christianity in his heart rather than upon his sleeve.

BOULEVARDING TWELFTH STREET

The desirability of the widening and boulevarding of Twelfth street is manifest. There is already need of another thoroughfare, like Jackson boulevard, to connect the south and west sides. When the last named street was taken in hand it was of no more importance than Twelfth street is now. What Jackson boulevard is at present all know. The improvement of Twelfth street will make it one of the great thoroughfares of the city.

This is so urgent a matter that it is almost the first thing the Greater Chicago committee should attend to. Chicago experience has been that the widening of a street even when the advantages to be derived from it were apparent has been attended with difficulties which in some cases were insuperable. Halsted street is a case in point. Where the attempt has been successful it has often taken years.

The moral is that no time should be lost in getting into practical shape the plans for the improvement of Twelfth street and in securing the action of the council. It is an improvement which will soon become so necessary that it will have to be made willy nilly. The sooner it is put through the better will it be for the city and the smaller will be the bills to be paid.

IN A MINOR KEY.

Only a Subordinate.

"I've got you now, you young rascal, have I?" said the farmer, reaching up and pulling the boy down from the apple tree; "and I've found out who's been stealing my apples!"

"I hain't got none but what's in my pocket," sulkily answered the boy; "and I was roped into doin' this, anyway. If you want the real thief, mister, you'll find him higher up."

Remarkable Concession.

Little Wendell had been directed by his teacher to write a short essay on Grover Cleveland. He evolved the following:

"Grover Cleveland once was a sheriff. Then he became a governor. Then he was elected president of the United States. Eight years later he was elected president again. He was a good president. His state papers, though somewhat turgid in style, were forcible. He was an expert fisherman. Late in life he retired to Princeton and became a sage. From his career we learn that an earnest, conscientious, determined man may split his infinitives and yet rise to greatness."

Unique.

"Uncle Jed," asked his neighbor, "how is your boy getting along at college?"

"First rate," answered Uncle Jed. "He hasn't cost me a cent. He's working his way through, he's winning all the class honors, and they've promised him a professorship of some kind."

"Great Scot!" gasped his neighbor, "is that all he is doing. With that big husky frame of his I supposed he'd be playing center by this time!"

The Great Unsettler.

Instructor (to class of medical students)—"To illustrate this idea, we know, of course, that a heart and a circulatory system are necessary to human life."

Young Man with the Bad Eye—"How can we know that, professor? Dr. Woods Hutchinson hasn't said so yet."

C. W. T.

MARQUISE DE FONTENOY.

[Copyright: 1909: By the Newswood company, all rights reserved.]

THERE is one ruler in Europe who has given his approval to the female suffrage movement, and it is astonishing that the leaders of the agitation in this country should not have made more capital of the matter. For Armand Fallieres, the president of the French republic, on the occasion of his opening the new hall of the Teachers' League building in Paris a fortnight ago last Saturday, pronounced himself as wholly in favor of the political and social equality of both sexes and declared that he looked forward with all his heart to the time when women would enjoy complete equality with men.

This expression of opinion from the chief magistrate of the nation was received with great enthusiasm by all present and constitutes, so far as I am aware, the first adhesion of any president of a republic or of any monarch to the suffragette and equal rights cause.

Although shooting parties at Rambouillet, at Compiegne, and in other of the presidential preserves, form part and parcel of the round of entertainments which the chief magistrate of the French republic is required by virtue of his office to give during each shooting season, inviting foreign royalties who may happen to be in Paris, and also ambassadors, cabinet ministers, and other great dignitaries of state in their proper order, yet Armand Fallieres cares but little for the chase and cannot be said to be anything of a Nimrod.

Indeed, it is a remarkable fact that of all the presidents of the third French republic there is only one—namely: Félix Faure—who found any pleasure in these shooting parties and who displayed any prowess as a good shot. Ex-President Loubet is merely an average gun, and during the closing years of his tenure of office showed a growing disinclination for these shooting parties owing to his failing eyesight. President Thiers, although he attended state shooting parties and presided at the déjeuner which was always one of the features of the occasion, would not consent to fire a gun. Marshal MacMahon, when president, disdained these official "chasses" on the ground that it was nothing but mere butchery to knock over driven pheasants and partridges, especially for a man who had had so much success as a hunter of big game in Africa as himself.

President Grévy infinitely preferred billiards to shooting, and the only form of chase that appealed to him was shooting rabbits in the fields around his country place on the slopes of the Jura, where he could dress and eat and refresh himself as he liked without the slightest regard for ceremonial.

The ill-fated Sadi Carnot was a deplorable shot and never cared to touch a gun after the contretemps of the first shooting party after his accession to the chief magistracy, when he had the misfortune to shoot one of the members of his military staff in the lower part of the back, injuring him so seriously that the man, who was a holdover from his predecessor in office and on the eve of removal at the time, was confined for two months to his bed.

Poor President Carnot, who was greatly distressed and could not do enough to repair his awkwardness, not only kept on Col. Brugère, but secured his promotion and appointed him to the chieftaincy of his military household. In fact, from that time forth Brugère's promotion was so rapid that before being retired on the score of age he had attained the proud position of generalissimo of the army; the only instance, perhaps, of an officer attaining that rank through a wound received not facing the enemy but in the back.

Norris castle, near East Cowes, which has just been sold by Lord Ampthill, former governor of Madras, to Sir Horatio Davies, is familiar to every American who has ever visited the Isle of Wight, and during the lifetime of Queen Victoria was rented by the Anthony Drexels and by other rich Americans, owing largely to the opportunity which it afforded of becoming personally acquainted with the aged sovereign in consequence of its proximity to her favorite home at Osborne. It was built about 100 years ago from designs by Wyatt by Lord Henry Seymour and in 1819 George IV. was Lord Henry's guest as prince regent.

Queen Victoria was there during the reign of King William IV. with her mother and took such a fancy to the place that on ascending the throne she was extremely anxious to buy it. It was only owing to her inability to secure it that she purchased Osborne and established her seaside residence there. The ninth duke of Bedford purchased it in the '70s, and during his ownership it was lent to the late Emperor and Empress Frederick, who spent a portion of the summer of 1887 there, that is to say, the time following Queen Victoria's jubilee and when Frederick, then still crown prince, had received from the physicians the news that he was afflicted with the terrible malady to which he succumbed in the following year. The duke of Bedford left it to his nephew, the present Lord Ampthill, who has been endeavoring to sell it for some time past. But since Queen Victoria's death Osborne has ceased to be a residence of the sovereign, and this, of course, has diminished from a social point of view the attractions and the value of the castle.

Sir Horatio Davies, the new purchaser, was lord mayor of London a little over ten years ago and was barred from the customary reward of a baronetcy, which had come to be looked upon as the perquisite of every lord mayor of London on the conclusion of his term, owing to the objections raised by the late Lord Salisbury, then premier. Lord Salisbury took exception to the fact that Lord Mayor Davies' principal trade was the ownership of the famous restaurant, chop and oyster house known as Pimm's, on Cheapside, where city men of every degree were accustomed to get their midday meal. The premier is stated to have expressed the opinion on that occasion that the baronetage was sufficiently depreciated already and that he would not be a party to giving the order "another push down," so he drew the line at Pimm's and nominated Lord Mayor Davies for a knight commandership of the Order of St. Michael and St. George instead.

The consensus of opinion was to the effect that Lord Salisbury had been wrong in the matter. King Charles, of jovial memory, had gone so far as to confer knighthood on a loin of beef—the "Sir-loin"—and a barony on what is known as a "baron of beef," so there was surely no reason why a baronetcy should be withheld from Boniface Davies, the presiding deity of Pimm's, and whose term of office as chief magistrate of the city of London had been characterized by exceptional splendor. As matters turned out afterwards, Lord Salisbury was well advised. For some years later Sir Horatio Davies landed in the bankruptcy court. He has apparently, however, quickly built up a new fortune, since he is able to purchase Norris castle and to thus become the next door neighbor of Princess Henry of Battenberg, the governor of the Isle of Wight, who spends a portion of each year at her villa on that portion of the Osborne estate which the king refrained from turning over to the government for use as a naval college and as a convalescent home for officers of both services.

"THIS IS MY BIRTHDAY."

THURSDAY, NOV. 18, 1909.

Mrs. Harris Webster, affectionately called "Aunt Charlotte," who settled on a farm in Palatine, Cook county, sixty-five years ago, is 84 today. Just now she is living at Fredericksburg, Ia. Pioneer life in Cook county was not pleasant when the wolves stole the pigs that were to make Aunt Charlotte's winter meat supply, but the deer were pretty landscape pictures on the old farm.

William S. Shields, civil engineer whose home is in Evanston, is 49. He is a Pennsylvanian by birth.

Louis B. Clarke of 1317 Ritchie place, vice president of the Hibernian Banking association, is 40. He was born in Chicago.

William W. Clark of 1659 Washington boulevard, paper box manufacturer, who was born in Middletown, Conn., and came to Chicago in 1872, is 57.

George S. Hannaford of 6503 May street, broker, is 42. He organized the Jackson Park Yacht club.

John Mavor of La Grange, president of the William Mavor company, is 44. He is a Scot by nativity.

Orin C. Rogers, president of Rogers, Thurman & Co., was born on a farm near Richburg, N. Y., sixty-nine years ago today. He fought for the flag in Dixie.

Thomas Taylor Jr. of Winnetka, who has been master in chancery in the Cook County Circuit court sixteen years, is 50. He is an Englishman and holds degrees from Knox college and Harvard Law school.

Thomas Curran of 2023 South Center avenue, who has represented the Fifteenth district in the Illinois legislature, is 41. He was born in Chicago.

A LINE-O'-TYPE OR TWO.

LITERARY APPRECIATIONS.

BY TINKLETON TINK.

To Richard Harding Davis.

I care not for the dim and old;
Good taste and quiet leave me cold.

I love the tawdry and the brash,
I joy in bumptiousness and flash.

So, Richard, you are just my style,
O knowing, cocky juvenile!—

Our swell and smart and swaggering Poins,
Good guide through all the Tenderloins.

AN English paper propounds the query, "Should a man marry his landlady?" The answer to this would seem to depend on the number of weeks the man is in arrears. Death and matrimony cancel these little obligations.

IF the Oak Park-Austin Transportation club decides to tear up those tracks and wishes a first class job done, it should engage the services of Commissioner Hanberg.

A NEW SHADE.

Mrs. Olive Blue was in Albion on Saturday.—Homer (Mich.) Index.

"FIRE!" shouted Gen. Grant, pointing to the enemy. Then the firemen came.

PERHAPS you think you know what hard luck is. A Pennsylvania woman deserted her husband, carrying off all their possessions except a mule. Yesterday the mule kicked the man and he died.

"RATTLING THE SKELETON."

Remember how cute you were when you said—
"Go away back and sit down."
"You're all right in your way, but you don't weigh enough."
"Keep the change."
"Cheer up, we'll all be dead soon."

HAITI must be a poor place for lawn tennis. The rainfall for the fortnight ending Nov. 14 was twenty-nine inches.

THE UNCONVENTIONAL RUBBER BOOTS.

It is rumored that Miss ——— ——— will be married in the spring.—Society Note.

AMEND the jury system, is the recommendation of the judges. We move, your honors, an amendment to the amendment, striking out all the present jury officials. Are you ready for the question?

ANSWERS FOR THE ANXIOUS.

O. A. R.: We were taking no chances.

Stanzup N. Axkrt: We do not know why there are no women in Chicago with birthdays. Maybe they won't tell the editor.

CONCERNING the Cherry disaster, Towner K. Webster proposes a state system of industrial insurance—a tax to meet the human waste, to be imposed by law and the fund administered by the state. We hope there is nothing socialistic in this suggestion.

AS TO MISQUOTATIONS.

Please tell me while we are on the subject of misquotations, why Butler, in his "Hudibras," must forever be subjected to torture, "A man convinced against his will is of his own opinion still," is utterly absurd, and no amount of argument as to the beauty of the paradox can make it sensible, especially when good Mr. Butler penned it thus:

"He that complies against his will
Is of his own opinon still."

Now that sounds eminently sensible, doesn't it? It might even apply to the views of a certain eloquent Nebraskan anent the desirability of remaining a private citizen. J. B. R.

THE designer of the new French $20 bank note is confident that his colors cannot be counterfeited. American bank notes could be made safe by having them designed by the men who get up some of our postage stamps. No counterfeiter could reproduce their badness.

PROBABLY they were known among the New York customs men as "sugar plums."

MORE PANTS IN AUDUBON.

Mrs. Fouts packed the household goods and left for Audubon Friday noon. She had been conducting a pantorium here, was doing an excellent business, and informed us that she would establish herself in that same business in Audubon. The advantages there are greater than here and she should soon secure a fine lot of work.—Dexter (Ia.) Sentinel.

THE president of the Illinois Equal Suffrage association believes that it is easier to convert a man before he is elected than afterward. And you may substitute "married" for "elected."

ANOTHER APPRECIATION.

All hail! eureka! joy and bliss!
No longer need we view with fear
The programs Mr. Stock presents—
The Criticus Flub-Dubbe is here.

Tho' Wagner, Schumann, Mendelssohn
Seem all one to our untrained ear,
Their leit-motifs we'll soon be taught—
The Criticus Flub-Dubbe is here.

Chopin and Liszt do not enthuse,
And Grieg strikes us as very queer.
Just wait! We'll love their discords yet—
The Criticus Flub-Dubbe is here.

We think we'll never fathom Strauss,
While Brahms and Bach too deep appear.
Next month we'll call them Dick and John—
The Criticus Flub-Dubbe is here.

So let's take heart, discouraged friends;
Apollo sends us one to steer
Our souls from Gluck to Glasunow—
The Criticus Flub-Dubbe is here.

K. M. S.

WE have been unable to verify the rumor that, following the amalgamation, telegraph tolls are to be reduced to a cent a word.

A COMMON SENSE CALENDAR.

THUR. 18. The weak say, "I will try." The man of will says, "I am going through!" For retreat is suicide.

KNOX college girls have been forbidden to giggle, but even an amendment to the constitution could not deprive them of their inalienable right to giggle.

THE LIMBO.

Relegated by request: The person who continues to block the aisle of a once crowded car after a dozen seats have been vacated.

The unholy mob who never open a door and are forever pushing out the right one you open to go in.

"A DRY parade is all right in its place," remarked Gen. Grant, "but give me a serried line of hose."

THE reason why Mr. Aldrich's tour has not aroused more enthusiasm may be found in a remark of Bill White's, that "the people don't frequent banquet halls to any great extent."

THE sugar trust did not waste its sweetness on the desert air. There were customs officials.

IF the saloons of Cherry had been flooded instead of the mines more good would have been accomplished.

"LOOKS like a Finnish fight," observed the cynic, "but pile on the taxes."

"YALE picked for big game." Too bad T. R. can't have a shot at them.

HAVE you pemmicanned?

B. L. T.

DRIFT OF OPINION.

COMMENT ON SPEAKER CANNON.

MR. CANNON AND THE NEWSPAPERS.

[New York Times, Ind. Dem.]

It is characteristic of Speaker Cannon that he should think all newspapers which criticise him corrupt and ready to deal corruptly with him. Probably it occurred to him that he would have no trouble in procuring their support for his ambitious schemes by promoting the free importation of paper and making cheap paper. From this it was a more logical step to persuade himself that their support had been purchased to him on these terms. Nothing in his own methods, ideas, or his conception of public or private morality interposed to protect him from an inference as foolish in itself and discreditable to him. It is not necessary to assume that Mr. Cannon, in his accusation against Mr. Ridder as to trying to bribe him with the promise of the support of the "metropolitan" newspapers, told a deliberate untruth, though he unquestionably made a statement that was not true. He may in his heat have included Mr. Ridder in the numerous company with whom he had been in the habit of dealing.

Mr. Cannon, to cite an ascription originally devoted to another prominent statesman, is "one of the most private spirited men in politics." It is quite easy for him to believe that other men are even as he is in the "truck and dicker" of Washington.

UNCLE JOE AS A MARTYR.

[New York World, Dem.]

We are disappointed in Uncle Joe Cannon. We thought he was too old and wise and experienced and sophisticated to present himself to the public as the victim of a newspaper conspiracy, and especially a conspiracy that has none of the elements of probability.

The spectacle of Uncle Joe as a martyr does not appeal to us at all. His attempt to manufacture a martyr's crown for himself out of wood pulp and print paper is a dismal performance. It is unworthy of his cunning hand, his acute intellect, and his sense of humor. We do not believe that his own story of his sufferings at the stake will send a single tear coursing down the wrinkled cheek of the proletariat. Uncle Joe will have to do something better than the Bloomington speech if he expects the plain people to sob in anguish over the recital of his wrongs.

CANNON AND THE NEWSPAPERS.

[Minneapolis Journal, Rep.]

Speaker Cannon, not to be outdone by Herbert Parsons, now comes forward with charges against his enemies of political corruption. Arising to speak at a dinner in Bloomington, Ill., after the midnight hour had struck, the speaker gave himself up to wild denunciation of those who have attacked him, and even permitted himself to make a most improbable accusation against Mr. Herman Ridder, editor of the New York Staats-Zeitung and president of the American Publishers' association. In so many words Speaker Cannon charged that Mr. Ridder offered him the support of the leading newspapers of the country for the presidency if he would secure the passage through the house of a bill putting print paper on the free list.

Speaker Cannon tells this extraordinary story in order to support his equally extraordinary theory that the newspaper attacks on him, which have been made more or less all over the country, are inspired by the bitter disappointment arising from the failure of the movement to make print paper duty free. It reflects no credit on the speaker that he has permitted himself to become so infuriated over the movement to impose him from his position of power that he is willing to ascribe such a movement to the press of the country.

SPEAKER CANNON'S LATEST OUTBREAK.

[Lincoln, Neb., State Journal, Rep.]

Speaker Cannon's latest outbreak demands that the name of humaneness the criticisms directed against him should cease. They have evidently done their work, if that work was meant to necessitate the election of another speaker. The third most powerful official under the flag now charges a prominent newspaper publisher with offering him the presidency in return for a reduction in the duty on print paper. Following his point blank assertion that Senator Cummins has tied up with Mr. Bryan, this suggestion is so strongly as that the speaker has reached the age of mental irresponsibility and is no longer important enough to oppose. It is interesting to see that the speaker does not deny that he could have had the print paper schedule passed as requested. He has only to allow somebody to make a motion to that effect, let the matter come to a vote, in other words. The important thing now is to see that the speaker's successor is a man whose face points ahead. Mr. Cannon's backers must know by this time that another election for him is impossible. They will not hesitate to drop him, but they will put a man just like him in his place if they possibly can.

HERR RIDDER.

[New York Sun, Ind.]

Herr Ridder is a man in whose celebration we have always delighted to raise our voice. A patriot, a statesman, an indefatigable attendant on public dinners, a dispenser of jobs, a solemn and serious member of committees of all kinds and conditions, there is scarcely a project of public interest or importance in which he does not succeed in occupying a comfortable and well lighted place. Accomplished Tammany men have marveled at his skill in accumulating nominations and appointments. Inspired reformers have envied him his vocabulary of devotion to good government. A hustling and enterprising man; a hard man; a man who has been able to "make good."

So it causes no surprise to learn that Herr Ridder offered the presidency to Uncle Joe, though it may have caused Herr Ridder astonishment to have the speaker refuse. Possibly Mr. Cannon had his doubts, possibly he did not possess that intimate knowledge of the history and accomplishments of Herr Ridder necessary to a complete understanding of the latter's system of producing results. But if doubts existed they were not justified; if Mr. Cannon did not know Herr Ridder, that is the speaker's misfortune.

SPEAKER CANNON'S RENUNCIATION OF THE PRESIDENCY.

[Baltimore Sun, Dem.]

In an after dinner speech in Bloomington on Monday night "Uncle Joe" Cannon, the speaker of the house of representatives, told "the story of his life." He assured the dinner guests that the kingly crown had been offered to him and that he had spurned it. Representatives of the publishers of the country came to him, he said, and offered him the presidency if he would railroad a certain bill in which they were interested through the house.

There can be little doubt that "Uncle Joe" was seeing visions and dreaming dreams. For some time the presidential bee buzzed in his bonnet excessively. Of this there can be no question, and the distinguished boss of the house of representatives would probably not deny it seriously. But sober second thought must have convinced him before this time that all the publishers in the land, aided by all the king's horses and all the king's men, could scarcely have elected him to the presidency. He would have been about as inspiring a candidate as Mr. Rockefeller, or Mr. Carnegie, or one of the directors of the sugar trust.

THE WRATH OF CANNON.

[Illinois State Register, Dem.]

He [Cannon] has grown reckless in his denunciation. His words no longer form the cunning, resourceful, salve spreading sentences of the skillful, crafty statesman, but are the fierce, retaliatory, vengeful retorts of one whose cause is lost and who must satisfy himself with gratification of his craving for revenge. So Cannon raves at Dolliver like Cummins and Dolliver. He pours the vials of his wrath upon such mighty powers of modern journalism as The Chicago Tribune and other newspapers who have dared oppose his czardom. He seeks to hold back the approach of such patriots as La Follette and other "insurgents" who recognize that party success is secondary to service for the country, and that the whole people are greater than any part of the party; that the government must be for all and not for the benefit of the few.

ON THE WAR PATH.

[Galesburg Republican-Register, Rep.]

Clear the way. Uncle Joe Cannon is loading his cannon. He is ramming down the grape shot by means to sweep the field. It is given out that he is preparing to answer Cummins and that he proposes to annihilate the Iowa statesman. The battle of the age of Danville and the Demosthenes of Dakota will soon be at it. The fact that Uncle Joe is making a reply and is laboring over it with all the painstaking care of the small boy writing in his copy book would indicate that the shafts of Cummins penetrated his epidermis and stung the quick.

AMERICAN IDEALS FELT IN HUNGARY

Returning Emigrants Take to Old Home Some of Ways Learned Here.

WONDERS OF BUDAPEST.

Magnificent City Built on Both Sides of the Danube, Connected by Bridges.

BY GEORGE A. DORSEY, PH. D., LL. D.

[Copyright: 1909: By Tribune Company.]

BUDAPEST, Hungary, Aug. 5.—Hungarian means an inhabitant of Hungary. Among the inhabitants of Hungary are Magyars, Szekkers, Saxons, Germans, Roumanians, Slovaks, Ruthenians, Croatians, Servians, Jews, and gypsies—and Americans, for it must not be forgotten that last year alone more than 63,000 immigrants arrived from America. To be sure, last year was an exceptional one, but each year a certain number return to their fatherland, and they bring back with them American money and what is more important, American ideas—of push, energy, shrewdness, cunning, and vice, and of freedom and liberty.

Those who go away and return cannot be the same as if they had never left their Hungarian home on the plain or in the mountain. A year in the deadly steel mills of South Chicago or Cleveland, or six months in the mines of Pennsylvania, or a month in Little Hungary in New York, and something has gone into the mental make up of the Hungarian which was not only not there before, but which will change his every thought and every act for the remainder of his life.

Culture Depends on Environment.

Blood, or physical structure, is inherited; language is acquired from the individual's immediate associates; but culture, the whole of man's mental and physical activities, is dependent on social environment. The laws which govern the development of the culture of any people are not easily stated, but they are largely bound up with the laws of imitation, and one of the most important of these laws is that which leads us, both as individuals and as social groups, to imitate the manners and customs of those we believe to be our social superiors. The results of the working of this law are of far reaching consequence; but it explains a vast amount of the history of human social development.

The culture of the Magyars of today may not be understood without taking into consideration the whole range of social phenomena with which this Asiatic people has come in contact in the history of their European development. Thus their culture will be found to be that which they brought with them into Europe, modified, altered, and changed as it has been by contact with Roumans, Slavs, Germans, Turks, Jews, and Americans.

Budapest a Modern City.

Naturally, here in Budapest, the capital of Hungary, it will not be easy to discover these influences, although they are here, for Budapest is one of Europe's capital cities and, furthermore, a modern city, and Europe is small in area, and the railroad and the press have brought about a great sameness and uniformity in modern city building. Architects and engineers pass from one city to another, and especially are new and improved methods and ideas of building the common property of all great cities. Yet it by no means follows that all European capitals look alike; but as they are being made ever to conform to modern ideas of traffic, of lighting, heating, etc., all will be found to possess a certain structural unity. But each city will reveal its individuality, if it has any, and that individuality will depend upon the contacts of the mind of its inhabitants.

I do not propose at this time to describe this, in some ways the most interesting and most modern capital in Europe. Its interests are too diversified, its wonders too many, to be understood without some first hand knowledge of the complex mass of people which go to make up the kingdom. Certain first hand impressions, however, must be recorded, even though my acquaintance with the city is only the slightest.

Splendor of Location.

As to the splendor of the city, owing to its magnificent location on both sides of the mighty river, there can be no question. In this respect it is perhaps not excelled in all Europe. On the western side of the river lies the ancient city of Buda or Ofen; on the eastern side is Pest, of comparatively modern origin, dating in importance only from the eighteenth century, but now by far more populous and more important than Ofen.

The two cities are connected by several imposing bridges which, in the history of their construction, typify to a certain extent the growth of industrial Hungary, for the last bridge constructed was engineered and constructed entirely by Hungarians.

The crowning features of Buda are the ancient citadel and the modern palace, both occupying commanding hilltops, while Pest is dominated by the imposing and handsome parliament building, at once suggestive, both in its location and in its architecture, of the parliament building in London. It is from this same building that most of our news of Hungary comes, for the deliberations are often marked by disorders so violent as to merit attention in the world's press. Here again the turmoil of Hungarian politics and the strife between the Magyar and the Slav is to be renewed this autumn.

Streets Kept Clean.

The streets are marvelously clean and in this respect compare favorably with the best of European capitals. Some of them, such as the great Andrassy street, which extends through the business section and terminates in a great park, has an imposing length and breadth, and is bordered by structures architecturally much like those of Vienna; it may easily rank among the imposing streets of Europe.

The life which throngs the streets, whilst not so abundant as that seen in London, or Paris, or even Vienna, is varied and interesting with a tinge of oriental flavor. Automobiles are conspicuous for their absence; street cars glide along almost noiselessly, and two styles of buses may be seen. Cabs are exceedingly numerous, but are expensive as compared to prices in Paris. Then there is the underground railway, extending straight across the city of Pest from the river to the park. It was the first to be built in Europe and apparently is not much used. Sidewalks along the main thoroughfares are broad and usually crowded.

Peasant Costumes Worn.

Among the most interesting pedestrians are the peasants who are seen in considerable numbers; while their costume is characteristic in cut, but few are seen of home made material. Women, as a rule, wear the big, bulging skirts which reach just below the knees, revealing beyond stocky legs, generally devoid of shoes or stockings. These women frequent the cafés and open air restaurants, which abound here as in Paris, and peddle peaches, plums, pears, and mejons.

Occasionally one sees these peasant women engaged in heavy manual labor, especially in carrying building materials or in carrying other heavy burdens. The peasants, both men and women while of an exceedingly pleasing countenance are of low stature. In fact the average stature of the people on the streets would fall considerably below the average on the streets in Chicago.

The police are also numerous and at the more important crossings mounted police are to be seen. They wear black trousers, light fitting blue coats, and black derby hats with a white plume; suspended from the neck and resting just beneath the chin is a large, crescent shaped, metal tag bearing their number. Each policeman carries a saber and, judging from a large bulge behind, a revolver. Not all of the color of the streets is furnished by the peasants; it is heightened by the brilliant and almost unendling variety of uniforms of the officers of the army. While the officers are perhaps not so much in evidence as in Berlin, yet their number is legion.

Open air cafés and restaurants are to be found everywhere. All along the river front, up and down Andrassy street, along other great thoroughfares, and in the parks they are thick and often of large size and of a fairly uniform type. The chief beverage consumed is coffee and water. The amount of beer consumed is small as compared with that consumed in Berlin, or even Vienna. Judging from the popularity of the cafés and restaurants, home life, as we know it, must occupy a minor position in the social life of Budapest. The café is at once the lounging and the loafing place of both men and women, who here congregate and gossip and pass away the time. Cafés are also the reading rooms of the city and are the best customers of the daily press, which is more remarkable for its large number than for the quality of any one journal.

The position of women in Budapest is apparently a peculiar one; she is accorded an unusual amount of freedom which, it is said, she often abuses. The smoking of cigarets on the part of the fair sex, both in public dining rooms in the hotels and the cafés on the streets, is a common occurrence and apparently has entirely ceased to attract notice.

American Consul a Worker.

It is worth recording that America is represented in Budapest by a hard working and efficient consul, who understands the importance of his position and at the same time realizes the futility of attempting to place the needs of Hungary for American products in such a light as to change the foolish, silly way in which the American manufacturer persists in his so-called attempt to do business in Europe.

Hotels are few in number and antiquated in their arrangement. As in Germany, they take pride in announcing the fact that a bath may be had without leaving the house. The system of tips which prevails here is complicated, but apparently thoroughly systematized, but I am not yet sufficiently well acquainted with the system to explain it.

Budapest is an interesting city, a charming city, and a great and a growing city, with great future possibilities. Behind it are the encircling hills of the Little Carpathian mountains; in front of it, to south and east, the great Alfold, the richest agricultural plain in all Europe. The city deserves more than the scant attention which it receives from the American visitor in Europe.

TELLS PARENTS TO PLAY WITH THE LITTLE CHILDREN.

Miss Frances Newton of Kindergarten Institute Speaks to West End Mothers' Council on "Psychology of Play."

To have an ideal family, mothers must again become as children and fathers forget the cares of office while in the bosom of their families, according to Miss Frances Newton, who addressed the West End Mothers' council yesterday afternoon on "The Psychology of Play" at the residence of Mrs. M. B. Gearon, 2868 Washington boulevard. Miss Newton is a teacher in the Kindergarten institute.

"Mothers, play with your children if you wish them to grow into strong, robust men and women," she said. "Play is just as necessary to the growing child as food and drink. It is not fair to the child to deprive it of imagination. Play stimulates the imagination, and children are so imitative and so imaginative that unless there are brothers and sisters in the home it is up to the parents to fill that place in the hearts of their children.

"If a child is reared in a large family or with a sister or brother near its own age, there is no necessity for sending it to kindergarten. Neither is it necessary to place the child in kindergarten if the mother is of the right mind—one who understands and is willing to spend her time entertaining the little one."

When asked by Mrs. F. A. Parker as to the advisability of teaching the young child to believe in Santa Claus Miss Newton stoutly defended the old gentleman.

Yerkes Hearing Set for Dec. 6.

Judge Cutting entered an order yesterday calling upon all heirs and creditors of the estate of Charles T. Yerkes to make any objections they may have on Dec. 6, as to why the agreement between Louis S. Owsley, executor, and the heirs and creditors should not be confirmed.

IN THE SOCIETY WORLD.

The wedding of Miss Phoebe Eckels and John Archibald Stevenson yesterday was a quiet celebration at the residence of the bride's mother, Mrs. James H. Eckels, 82 East Elm street, but the fact that it was quiet did not take from the general interest felt in the service. Both Mr. Stevenson and his bride have held a high place in the circles of the city's society and since the announcement of their betrothal have been the center of interest.

The wedding was a 4 o'clock service performed by the Rev. James G. K. McClure and attended only by the closest friends and the relatives. Miss Dorothy Hussey of Louisville, Ky., was the maid of honor, her gown for the occasion being fashioned of pale green chiffon and her bouquet of gardenias and orchids. The bridemaids were Miss Charlotte Pardridge of Minneapolis, Miss Helen Campbell, Miss Jessica Bishop, Miss Katherine Kohlsaat, Miss Josephine Hamline, and Miss Lucy Knott. They wore gowns of white chiffon similarly fashioned, with bouquets of Killarney roses. The bride's gown was of white satin, her veil was of tulle caught with orange blossoms, and she carried lilies of the valley.

Mr. Stevenson had for his best man his brother, Robert Stevenson, and the ushers were Edwin White of Minneapolis, Maurice Heckscher, and Spencer Turner of New York, Louis Dougmann of Wisconsin, and Perry Kenly and Bruce Smith of Chicago. A small reception followed the ceremony.

Mr. and Mrs. Stevenson will take a short trip and will be at home after Dec. 15 at the Virginia hotel.

The marriage of Miss Dorothy Duncan, niece of W. H. McDoel, and Ingraham Hook, son of Judge Hook of Leavenworth, Kas., will take place at the Geneva residence of Mr. and Mrs. McDoel on Nov. 27. Miss Clara Kretzinger will be the maid of honor and Ernest E. Quantrell the best man. The two small cousins of the bride, Eleanor Parker of Evanston and Rebecca McDoel Hickman, will be flower girls. Chaplain Charles R. Henderson of the University of Chicago will perform the ceremony. Mrs. McDoel will give a luncheon at the Woman's Athletic club on Saturday for her niece and Mrs. Lewis Wallace Parker of Evanston will give a tea for her on Tuesday.

Passavant hospital today will revive donation day, returning to a custom which for many years was an annual affair, but of recent years has been neglected. All during the day the members of the Woman's Aid society of the hospital will be present in groups to receive the donations of friends of the hospital or take the visitors on tours of inspection. Mrs. Joseph G. Coleman is president of the organization and other women actively interested are Mrs. John S. Runnells, Mrs. Joseph Bowen, Mrs. George Isham, Mrs. A. A. Sprague II., Mrs. Henry Dibblee, Mrs. Dwight Lawrence, Mrs. J. A. Carpenter, Mrs. A. A. Carpenter Jr., Mrs. Cobb Coleman, and many others.

Mrs. James H. Barnard, 1825 Astor street, introduced her daughter, Miss Louise Clarke, to society yesterday at a reception given between 4 and 7 o'clock. Miss Elizabeth Black of Milwaukee, Mrs. Barnard's sister, assisted in receiving and Miss Marion Curtiss, Miss Margaret Conover, Miss Helen Gurley, Miss Geraldine Vaux, Miss Marion Butler, Miss Jean Whiting, Miss Louise Waller, Miss Jean Derrick, and Miss Josephine Duback were among the young girls assisting. Mrs. Barnard and Miss Clarke will be at home on the first and second Wednesdays in December.

Mr. and Mrs. James Breckinridge Waller, 118 East Superior street, will give a dinner this evening for Mrs. Franklin MacVeagh.

Mrs. Harvey T. Weeks, 199 Ashland boulevard, and her daughter, Mrs. W. C. Jackson, will give a buffet luncheon on Saturday, Nov. 27.

Mrs. W. R. Odell, 751 Lincoln Park boulevard, will entertain at bridge on Saturday.

Mrs. Joseph Frederick Ward, Miss Ward, and Miss Christobel Ward, 1325 Hinman avenue, Evanston, have issued cards for a reception for the afternoon of Nov. 30.

Mrs. George Alfred Grant-Schaeffer, 4738 Kenmore avenue, will receive from 3 to 5 o'clock on Nov. 22, in honor of Mrs. William C. Danforth.

Mrs. Robert L. Scott of 404 Lake street, Evanston, was hostess at a luncheon for sixty friends, followed by a tea for 200, given between the hours of 3 and 5 o'clock.

Miss Florence McFatrich will give a luncheon tomorrow at the Woman's Athletic club for Miss Lydia Niblack. Thursday evening, Dec. 30, Miss McFatrich and Miss Gertrude Fitzgerald will be honored guests at a dance to be given at the club by their parents, Mr. and Mrs. Richard Fitzgerald, 2632 Prairie avenue, and Dr. and Mrs. James B. McFatrich of 1366 Astor street.

Mrs. Edward E. Reininger will entertain at luncheon today in honor of Mrs. George B. Carpenter, the retiring president of the Woman's Outdoor Art league, other guests to be Mrs. E. H. Haines, Mrs. John Worthy, Mrs. Chapin Day, Mrs. Thomas White, Mrs. W. A. Fisher, and Dr. Martha Kusnik.

Mr. and Mrs. Hobart Chatfield-Taylor closed their Lake Forest residence and took possession of the L. Hamilton McCormick residence on Rush street, which they have leased for a period of years.

Mr. and Mrs. Cyrus Bentley, 718 Rush street, who went to New York a short time ago, will return to the city the first of December.

Mr. and Mrs. Harold F. McCormick will remain in New York until the beginning of next month.

Mr. and Mrs. Watson Blair, who have been abroad for some months, returned to their Rush street house on Tuesday. Mrs. Blair's sisters, Mrs. Beach and Miss Frances Keep, 1127 Dearborn avenue, returned on Monday.

Miss Christine Miller, who will give a song recital for the Amateur Musical club on Monday, Nov. 22, will be the guest of Mrs. Nathaniel H. Blatchford of Winnetka.

Mrs. Edward Hodgkins of 43 Cedar street will return this week after an absence of two months, visiting her mother, Mrs. C. E. Meredith of St. Louis.

Miss Harriet Gertrude Norton, daughter of Mrs. L. D. Norton of Evanston, was married last evening at the residence of her mother, 1213 Michigan avenue, Evanston, to Ralph F. Potter. The ceremony was performed by the Rev. Joseph C. Nate of Grace Methodist church, Jacksonville, Ill., a college classmate of the groom. The bride and groom were unattended. After a wedding trip of two weeks Mr. and Mrs. Potter will reside in Evanston.

Dr. Alice Brugnot will deliver a lecture on "The History of French Civilization in the Sixteenth Century," at Recital hall, Auditorium, today at 4 p. m., under the auspices of the Association of French Professors. The lecture will be followed by stereopticon views of chateaux and events of the period.

Mrs. George Cooley Crapp of Edgewater will give a luncheon today at the University club for Miss Lillian Suess of St. Louis, who has been the guest of Miss Gerda Henius of 5545 Magnolia avenue for the last two weeks. Miss Suess will leave for her home tomorrow.

BRIDE TO WED IN RESIDENCE WHICH SHE SOLD YESTERDAY

Miss Anna MacClanahan and Sir W. T. Grenfell to Marry in House Disposed Of by Former to Printing Company.

A real estate transaction containing an element of romance was closed yesterday in the sale to the Columbian Printing company by Miss Anna MacClanahan of the property at the northeast corner of Twenty-second street and Calumet avenue.

This evening Miss MacClanahan will be married in the residence that stands on the property to Sir Wilfred Grenfell, lecturer and medical missionary.

Miss MacClanahan inherited the property, which is 50 by 392 feet, from Mrs. Charles Durand. It was the Durand home in Chicago for over forty years.

Because of a building requirement, binding the owners of the block not to build any structure higher than ten feet, so as not to obstruct the view of the lake, the printing company will use the entire space for a pressroom, all of which will be underground except the roof.

A Heavy Price

Thousands of coffee drinkers have voluntarily written us that they paid the heavy price of Sleeplessness—Heart Troubles—Shaky Nerves—Stomach Troubles—Headaches—Indigestion, Etc.—and that the change from coffee to

POSTUM

Has brought them Sound Sleep, Steady Nerves, Good Digestion, Clear Brains, Strong Hearts, Comfort and Health.

Why?

Coffee certainly does destroy the soft gray filling in the nerve centers and brain.

When that goes far enough you feel it—

Nervousness, heart trouble, sleeplessness, headache, indigestion, or some form of ailment caused by a shattered nervous system.

Keep at the coffee until you prove it.

Then if you value comfort from sturdy health on properly built nerve cells quit coffee and take on **POSTUM.**

Then you quickly begin the rebuilding and no one need tell you.

YOU KNOW IT.

The elements are in Postum that Nature demands.

"There's a Reason"

COFFEE THE CAUSE
Of Various Ailments.

It does not require a scientist to discover that coffee is harmful.

Plain common sense and the simple habit of looking for the cause of things soon reveal coffee in its true light—that of a habit-forming drug.

"My family on both sides were confirmed coffee topers," writes a Penna. man, "and we suffered from nervousness, headache, sleeplessness, dizziness and palpitation of the heart.

"Medical treatment never seemed to do any permanent good. I thought there must be some cause for these troubles and yet did not find it was coffee until I was forty-one.

"Hearing of the benefit that many had derived from changing to Postum, I quit coffee and used Postum entirely. Now I am like a new man.

"I sleep well, can eat three good meals a day, have no headache nor palpitation, no nerve twitching in my face, and I don't have to pay out hard-earned money for medicines.

"That's my experience, anyway."

Read "The Road to Wellville" in pkgs.
"There's a Reason."

Ever read the above letter? A new one appears from time to time. They are genuine, true, and full of human interest.

POSTUM CEREAL COMPANY, Ltd., Battle Creek, Mich.

Put Your Idle Fireplace to Work

An idle fireplace adds nothing to the beauty or comfort of your home.

In fact a "dead" fireplace is frequently a depressing feature of an otherwise handsomely furnished room.

On the other hand there is nothing that brings the comfort, or pleases the eye more than the warmth and glow of a live open-grate fire.

The very best way to resurrect the average "dead" fire place is to equip it with a gas-burning grate, made to fit.

A gas grate fire burns with the same spread of flame and all the color and glow of the log fireplace of other days.

It makes just the fire to drive away the "blues" and the cold or to make an hour pleasant for the occasional guest.

We furnish these grates to fit any fireplace opening, and install them complete ready for use free.

They come in many styles at prices from $10.10 and up—they are on display at all of our stores this week. A visit won't take much of your time.

The Peoples Gas Light & Coke Company
155 Michigan Avenue — Telephone Central 1076

SANITOL

The only preparations that can adequately clean, polish, brighten and keep your teeth white are
Sanitol Tooth Powder
Sanitol Tooth Paste

Their antiseptic properties arrest decay at once, tone up the mouth and gums and keep them healthy

25c wherever toilet articles are sold

AMUSEMENTS.

GRAND OPERA HOUSE | Matinee Saturday
EXTRA Owing to the Remarkable Success of Miss
ELEANOR ROBSON
The Engagement Has Been Extended Another Week
THE DAWN OF A TOMORROW
Seats Now on Sale
FOR THE FAREWELL PERFORMANCES, INCLUDING THANKSGIVING DAY MATINEE AND THE FINAL MATINEE AND EVENING DEC. 4.

AMERICAN MUSIC HALL
MATINEE DAILY GOOD SEATS 50c
Positively Last Week HARRY
HERMAN LIEB & CO. in "DOPE"
GRACE HAZARD
ED. BLONDELL
LAUDER 3 NEW SONGS
LAUDER PRICES
Mat. Daily, 50c, 75c. Eve., 50c, 75c, $1, $1.50
GOOD SEATS STILL ON SALE

AUDITORIUM
3 P. M. NEXT SUNDAY
MLLE. GERVILLE REACHE
CLARENCE EDDY World's Greatest Organist
M. ALEXANDER ZUKOWSKY
RUSSIAN VIOLIN VIRTUOSO
CHICAGO PHILHARMONIC ORCHESTRA
POPULAR PRICES! SECURE SEATS NOW!

ORCHESTRA HALL
NEXT WEEK WED. & THURS. EVENINGS AT 8:15
WED. MAT. 2:30 THANKSGIVING DAY MAT. 2:30
SOUSA AND His BAND
TICKETS 50c, 75c & $1

McVICKER'S | LAST 4 TIMES
BLANCHE WALSH in "The Test"
SEATS NOW—3 WEEKS ONLY
Wm. A. Brady's WAY DOWN EAST
SUN. EVE.—EXTRA MAT. THANKSGIVING.

MUSIC HALL, FRIDAY EVENING, NOVEMBER 19, AT 8:15
The Fine Arts Building
LECTURE RECITAL
ANNE SHAW FAULKNER
The Orchestra, its Instruments and Their Uses
Tickets 50c, 75c and $1, and on sale at the Office, Music Hall

CHICAGO OPERA HOUSE | TONIGHT
LADIES' MAT. SATURDAY
Madame X
NOTE—A 40-page illustrated story of the play given free at Box Office. Call and get one.

ORCHESTRA HALL—TONIGHT AT 8:15
Le Wald Erdody
THE VIOLIN VIRTUOSO.

AMUSEMENTS
ILLINOIS
CHARLES FROHMAN Presents AMERICA'S BEST COMEDIAN,
WM. H. CRANE
In George Ade's Best Comedy,
Father and The Boys
LAST LADIES' MATINEE SATURDAY
Beginning Next Sunday Night, Nov. 21
FANNIE WARD
In Her New Sensational Success
VAN ALLEN'S WIFE
First Time Here. Seats Ready Today.

COLONIAL THEATRE BEAUTIFUL. | MATS. WED. and SAT.
Every Night, 25c to $1.50 Mail or Phone Cent. 2642
TWO WEEKS ONLY. Special Thanksgiving Mat.
THE MERRY RIOT
KLAW & ERLANGER'S New Laughing Trust
McINTYRE AND HEATH IN HAYTI
100 People, Sparkling Music, Genuine Dancing

GREAT NORTHERN | MATINEE SATURDAY
The Sweetest Play Seen in Chicago This Season.
MARGUERITE CLARK
In Owen Davis' Fantastical Comedy,
THE WISHING RING
HOLIDAY MATINEE THANKSGIVING DAY

STUDEBAKER Every Eve'g Inc. Sun.
MATS. WED. and SATURDAY.
"A rousing Comedy Drama. Full of thrills."—Amy Leslie, News.
DANIEL FROHMAN'S COMPANY
The COMMANDING OFFICER
By Theodore Burt Sayre. A Great Cast.

THE FLIRTING PRINCESS
Mort H. Singer's Dazzling Musical Farce-Gig as 5 ordinary shows.
Mats. Tues., Thurs., Sat.
—WITH—
John Rarecom, May Vokes, Victor Daly, Knox Wilson, Adele Rowland, Harry Dixon, Joe C. Smith, The "Twiest Chorus" Epochs Vamples Dances
LA SALLE

MAJESTIC
CONTINUOUS VAUDEVILLE
CHEVALIER Last Week Great Eugene Cowles Artist
Chevalier Does Not Play On Sundays
Anna Lewis Mac. Brown & Co.
"Thursday" Kaufman Brothers & Co.
Otto Brothers. Kaufman Brothers
Manuel Johnson. Fred Weber Company
Prices 15-25-50-75c. Week Sept. 20th.

GLOBE THEATRE Wabash Av. and Hubbard Ct.
NIGHT PRICES 15c 25c 50c
COLE and JOHNSON IN THE RED MOON
50 GREATEST COLORED ACTS 50
Including AIDA WALKER
MATS. SUN. TUES. THUR. SAT. 25c.

PRINCESS
141 TIMES Regular Mat. Sat.
THE GODDESS OF LIBERTY
A GARTER
MADISON BY NIGHT OF GARTER
DAY— MASQUERADERS
GROWN THEATER 3RD. YEAR BEGINNING
B-E-V-E-R-L-Y
NEXT WEEK—DAVID HARUM

AMUSEMENTS

Opening of Chicago's Newest Theater
THE ZIEGFELD MICH. AV. Between Harrison & Hubbard
BEGIN. SUN. EVE.
Emil Boris and the Original Viennese Comic Opera Co.
In "Der Mannstollen Husarlin"
By Franz Lehar, Composer of "THE MERRY WIDOW."

AMUSEMENTS.

OLYMPIC THEATER | TO-NITE LAST 4 TIMES
EDMUND BREESE IN THE EARTH
DR. WOLF HOPPER in his Latest Musical Song Comedy Success
A MATINEE IDOL
Seat Sale Mail and Phone TODAY

AMUSEMENTS

WHITNEY EVERY NIGHT and Sat. Mat. Bargain Mat. Wed.
One Continuous Hearty Laugh in E. C. Whitney's Great Success
THEY LOVED A LASSIE
THE FUNNIEST SHOW IN TOWN
With CHARLES E. EVANS and
Alice Yorke, Florence Phillips, Louise Gillmore, Amy Hamlin, Forest Huff, Chas. Rogers, Jos. Morton, Eugene Hanlon

CORT THEATRE PHONE COZY 1049
Dearborn, near Randolph. Prices: 50c to $1.50
"THE KISSING GIRL" Wed. & Sat.
AMELIA STONE & COMPANY OF 75. Full of song, dance and merry fun!

SUBSCRIBE FOR THE TRIBUNE.

SEE BANK UNION IN REALTY DEAL

J. A. Wendell & Co. Buy Property in Connection with Cook County Savings Bank.

BUILDING ON WEST SIDE.

Speakers Are Chosen for Real Estate Board Banquet Tuesday Evening.

The Stone building at the junction of West Madison street, Ogden avenue, and Ashland boulevard, and said to be the only fireproof, steel constructed office building on the west side, is reported to have been sold to J. A. Wendell & Co. in connection with the Cook County Savings bank, the two having effected a consolidation.

The property fronts 70 feet on Madison street, 99 feet on Ogden avenue, and 71 feet on Ashland boulevard, and the building is an eight story and basement stone and steel structure.

The property is said to have been valued at over $100,000 in the transaction, and trade is said to have comprised a large part of the consideration paid for the equity.

The property was the subject of a transaction several months ago in which it was conveyed by Emmet A. Thomas of the Thomas Elevator company to Mrs Katherine Healy

Pick Speakers for Banquet.

The list of speakers and toasts at the first annual banquet of the Cook county real estate board to be held in the Gold room of the Congress hotel Tuesday evening next are United States Senator Borah of Idaho, who will speak on "Irrigation and Western Lands"; James Hamilton Lewis, on "Chicago"; Robert C Givens, on "A Growing City," and Edward R. Pritchard, secretary of the department of health, "A Healthy City."

Harrison B. Riley, president of the Chicago Title and Trust company, will act as toastmaster and dinner will be served at 7:30 p. m. after a reception in the Elizabethan room at 6:30.

A committee of seven, of which William C. Rasmin is chairman, has charge of the banquet, while there will be a reception committee of fifty-three members, of which Henry T. Carr is chairman.

Evanston Apartment Sold.

A new high grade apartment house building in Evanston is involved in the purchase by Van S. Dresser from John A. Scott of 160x100 feet, north front, on Simpson street, 111 feet east of Sherman avenue, the consideration being withheld. The building will be a three story twelve flat structure, costing about $60,000, and Mr. Dresser has secured $35,000, five years, at 6 per cent, from the Chicago Title and Trust company, trustee, in the shape of a bond issue.

D. L. M. Simmons has purchased from Martin N. Olsen the flat property at the southwest corner of Elizabeth and Fifteenth streets, with 86x124 feet of ground, east front, for $26,000, with incumbrance of $10,500.

William McCoy conveyed to Ira E. Straus the property at the southwest corner of Morgan street and Jackson boulevard, 100x120 feet, with old frame improvements, for $15,000. It subsequently was conveyed by Mr. Straus to Julius Kiper for $16,000, an advance of $1,000.

Mrs. Nora B. Waller of Milwaukee, Wis., has sold to Morris and George B. Kurtzon the property at the southwest corner of Ogden boulevard and Talman avenue, 122x240 feet, north front, for $13,200.

$130,000 Loan Made.

Samuel Cohen has sold to Libbie Remington property in Barber street for $14,000, subject to incumbrance of $5,000.

Augustus S. Peabody is trustee in a loan of $130,000, ten years, at 5½ per cent, to Van Wagenen Alling, secured by the old W. T. Baker homestead at the northeast corner of Michigan avenue and Twenty-third street, 100x160 feet. The south half of the lot is being improved with a building devoted to the automobile business.

Real Estate Transfers.

ROGERS PARK.

Wayne-av., 207 n of Pratt, w f, 25x124, incumb. $3,500. Oct. 30 [W. N. Pomeroy to Mary A. Haynes] ..... $ 1

LAKE VIEW.

Belmont-av., 73 w of Paulina-st., s f, 24x125, Nov. 15 [T. G. Behrens to Emil F. Dicks] 8,000
Clarement-av., 289 s of Wilson, e f, 37½x125, Nov. 15 [S. Brown Jr to Peter W. Wright] 3,022
Fletcher-av., 94 n of Rosemont, w f, 38½x125, Nov. 16 [F. W. Rosengren to Ingeborg Anderson] 1,800
Ravenswood Park av., W., 100 n of Winona-st., e f, 50x132, Oct. 25 [Est. A. N. Trimble to Edith Trimble] 2,000
Roscoe-st., 541 w of Halsted, n f, 36x124, und. ½ inst., Nov. 11 [Est. E. Burgeson to Chas. E. Burgeson] 1,500

JEFFERSON.

Armitage-av., s w cor N. 46th, n f, 68x125, Oct. 22 [J. Brema to James Mazarakos] 6,000
Drake-av., 206 s of Leland, e f, 50x125, Nov. 11 [Chas. M. Haugan to John A. Anderson and Arthur Brailsford] 1
40th-st., n 174 e of Cortland-st., e f, 50x125, incumb. $3,200, Nov 15 [E. F. Wendell to Wm. J. Barnett] 5,600
Mozart-st., s w cor Magor-av., w f, 191x165x86, Nov. 1 [R. Tyson, trustee, to Samuel C. Phinney] 1,800

NORTH TOWN.

Sedgwick-st., 125 n of Eugenie, w f, 28x125, incumb. $4,000, Nov. 18 [Lillian Bason to Samuel Finkelstein] 10,800

SOUTH TOWN.

California-av., 179 n of 36th-st., e f, 25x125, incumb. $1,800 Oct. 19 1909 [C. M. J. Farson to Wm. A. Harwood] 2,700
Ellis-av., bet 36th and 37th-sts., e f, 18x124, incumb. $3,500, April 22 [William S. Walker to Minnie H. Dunham] 6,000
Indiana-av., 24 s of 33d-st., e f, 24 11-12x160.7, Nov. 3 [N. Thayer et al., by guardian, to Elizabeth R. Dodd] 7,000
Oakley-av., 24 n of 35th-st., extended, e f, 24x105 and o p, Nov. 1 [C. F. Behr to Frederick G. Wellman] 5,000
Trust deed—Michigan-av., n w cor of 72d-st., w f, 66.72x160.25, and the 3 story and basement reinforced concrete bldg. in P. of C., dates Nov. 1, 10 years, 5½% [Van Wagenen Alling of Lake Forest, Ill., to Augustus S. Peabody, trustee] 130,000

HYDE PARK.

Champlain-av., 236 s of 47th-st., w f, 25x124, incumb. $6,000, Nov. 15 [Frank Thompson to Sophie Wagner] 9,000
Ellis-av., 202 e of 42d-st., w f, 75x175, Nov. 9 [H. D. Lloyd to George F. Walsh] 5,000
Ellis-av., 177 s of 42d-st., w f, 25x175, Nov. 9 [H. D. Lloyd to George F. Walsh] 2,000
Euclid-av., 500 s of 63th-st., w f, 50x194, incumb. $5,000, Nov. 3 [M. E. Jamieson to Warren T. Tooker] 1
Drexel-av., s e cor of 54th-st., w f, 50x128, Nov. 11 [Murray Wolbach to Parker L. Moore] 20,000
Michigan-av., 200 s of 56th-st., e f, 50x136, Nov. 9 [M. Bourke to Peter Norman] 1
Prairie-av., 72 s of 69th-st., e f, 25x125, incumb. $2,000, Oct. 25 [L. Sonnenschein to Mathew Kane] 3,600
69th-st., 320 w of Washington-av., s f, 40x127, March 2 [Thomas Francis O'Donnell to Sarah Catharine O'Donell] 15,500
Washington-av., 200 s of 69th-st., e f, 100x150, Nov. 8 [Clifford H. Buckingham to Ella W. Magee] 8,000
Calumet-av., n e cor of 41st-st., w f, 100x150, Oct. 25 [Devisees of Henry Regenburg to John G. Paule] 1

LAKE.

Elizabeth-st., s w cor of 50th, e f, 86x124, incumb. $10,600, Nov. 16 [Martin N. Olsen to D. L. M. Simmons] 26,000
Emerald-av., bet 64th and 65th-sts., e f, 37x100 more or less, incumb. $1,700, Oct. 22 [E. R. Neely to Perry A. Hathaway] 2,000
Garfield-blvd., 60 e of Marshfield, e f, 50x132, Nov 12 [W. Peasly to Geo. E. Lasher] 2,000
Monticello-av., 594 s of 47th, w f, 25x124, Sept. 28 [L. Mandel to Kate Stamper] 2,250
Perry-av., 128 n of 66th-st., w f, 50x124, incumb. $3,500, Nov. 15 [Thos. E. Bird to Charlotte Hirshagen] 5,500
Prairie-av., 245 s of 47th-st., e f, 22x125, Nov. 20 [F. H. Bartlett to Edward T. Sinnott] 1,900
Rhodes-av., 200 s of Washington-av., e f, 25½x125, Oct. 20 [E. M. Little to John C. Sinclair and James A. Bell] 2,250
Wabash-av., 66 w of Halsted-st., s f, 66x125, Nov. 10 [Est. Jerome Beckwith to Henry Kreuter, trustee, to Wm. Strong] 13,000
Wentworth-av., 50 n of 71st-st., e f, 25x132, Nov. 9 [O. C. Belden to Max Naidell] 1
Wood-st., 124 n of 39th-st., w f, 25x125, Oct. 14 [Henry G. Warning to Wm. H. Bruns] 3,450

WEST TOWN.

Henry-av., 50 s of Schubert, w f, 25x125, March 8 1906 [Continental Nat'l Bk. of Chicago to Chas. Bauer] 2,000
Artesian-av., 85 n of Division-st., w f, 24x125, Nov. 10 [S. E. Rosenblum to David Bolter] 7,800
Beach-st., 96 n of Bloomingdale-av., e f, 24x125, Aug. 2 1906 [Cont'l Nat. Bank of Chgo. to Mary D. Van Nest] 3,000
California-av., 175 s of Corine-st., e f, 25x125, incumb. $4,500, Nov. 15 [O. Frumkin to Max Kibel] 6,500
Cleveland-av., 66 n of Hirsch-st., w f, 33x125, Nov. 1 [J. H. McCarthy to John Mozr] 7,500
Chicago-av., n e cor Monticello-av., e f, 40x125, Oct. 21 [Est. J. B. Scully to Henry Buchenberg] 2,000
Cornelia-st., 142 e of Hoyne, n f, 24x124, incumb. $1,900, Nov. 15 [M. Aleksanski to Wolf Kaplan] 3,500
24th-pl., 218 w of Hoyne-av., n f, 24x124, Nov. 6 [Manning B. & L. Assn. to Stanislaw Sobolewski] 5,100
18th-pl., 80 e of Morgan-st., n f, 25x74, Oct. 18 [E. Kanaryt to Janko Mulik] 4,025
Erie-st., 136 e of Armour, s f, 25x125, Oct. 29 [J. Olszewski to Wojciech Dzil] 6,000
Hobart-av., 199 w of Western, n f, 24x125, incumb. $2,500, Nov. 15 [B. Loeff to Aaron Carlstein] 5,000
Grand-av., 50 w of Hoyne-av., s f, 24x124, July 21 1906 [Continental National bank of Chicago to Charles Siemers] 3,000
Humboldt-st., 125 s of Armitage-av., w f, 25x120, Nov. 10 [S. Nelson to Harry W. Hites] 3,500
Huron-st., 126 w of Paulina, s f, 16.5x100, incumb. $1,000, Nov. 1 [M. H. Chlebek to Antoni Szumanski] 2,000
Maxwell-st., 45 e of Waller, s f, 24x88, Nov. 12 [B. Malts to Harry Levitats et al.] 5,000
Monroe-st., 67 e of Honore, n f, 28x125, Oct. 27 [A. M. Robinson et al. to George A. Qbrecht] 5,400
Nebraska-av., 229 e of Palmer-st., w f, 25x125, incumb. $1,000, Nov. 16 [H. E. Hansen to Mabel S. Hull] 1,800
Newton-st., 248 n of Augusta, e f, 24x125, incumb. $1,000, Nov. 12 [M. Kedzior to Peter Kwasniewski] 3,500
Sacramento-st., 175 s of Lee, e f, 25x125, Nov. 13 [M. A. Tries et al. to John Mach] 2,275
17th-st., 120 w of Paulina, n f, 24x125, ex pt. for st., L. N. Nov. 13 [V. Patrny to Bohumil Linek] 2,000
17th-st., 284 e of Wood, n f, 24x125, Nov. 15 [T. Kitowski to John Gadzanski] 2,800
Scott-st., 99 e of 28th-st., e f, 24x125, Oct. 15 [Joseph V. Nenil to Frank Prokopl] 2,400
Thomas-st., 120 e of Rockwell, s f, 24x125, Nov. 3 [C. Bieber to Christine Haff] 2,500
26th-st., 23 e of Spaulding-av., n f, 24x125, Nov. 9 [Joseph Pletsky to Josef Culek] 7,000
Wabansia-av., n e cor Marshfield, s f, 24x80, Nov. 15 [A. Waskowski to Frank Kedzierski] 3,025
Walnut-st., 183 e of Robey, n f, 25x125, m. or l., March 10 [S. K. Webster to Thos. Plunkett] 2
Ashland-blvd., 125 n of Jackson, w f, 25x140, and s. n. in Leydon and Thornton. Oct. Andrew A. Bowler to Minnie A. Sperling] 30,000
Barber-st., 156 e of Halsted, n f, 50x70, incumb. $6,000, Nov. 5 [Samuel Cohen to Libbie Remington] 14,000
Chicago-av., s w cor Washtenaw, n f, 50x124, Nov. 10 [Wm. Stregar to Henry Krauter] 2,750
Center-st., bet Jackson-blvd. and Van Buren-st., s f, 17x20, Nov. 15 [R. Schuessler to Catharine Dietz] 2,800
Congress-st., bet Keeler and Albany-avs., n f, 22x124, incumb. $3,500, Nov. 12 [Wm. P. Paterson to Annie and Wm. J. Fogarty] 4,850
Congress-st., 76 e of Keeler-av., s f, 24x124, Nov. 12 [M. H. Dunham to Margaret Crane] 5,000
Fulton-st., 132 w of Hoyne-av., n f, 50x124, Nov. 10 [Oliver P. Bard to Julius Baker and Harry Finklestein] 1,500
41st-av., S., 100 n of Harvard-st., e f, 25x125, incumb. $2,200, Nov. 15 [R. M. Lloyd to Wm. V. Davies] 5,000
Hoyne-av., s w cor Flournoy-st., e f, 26x74, Oct. 13 [F. Bruhn to Alwin A. and Wm. Schelbe] 4,300
Ogden-blvd., s w cor Talman-av., n f, 122x240, m. or l., Nov. 10 [Mrs. Nora B. Waller of Milwaukee Wis., to Morris and George B. Kurtzon] 13,200
Polk-st., 80 e of Leavitt, s f, 40x52½ on w by 125 on s, Nov. 10 [Albert Atkinson to Dennis McCarthy] 6,000
Walnut-st., 200 e of St. Louis-av., n f, 24 9-12x90, incumb. $2,000, Nov. 10 [A. G. Foster to Samuel W. Johnston] 1
Morgan-st., s w cor Jackson-blvd., e f, 100x120; Sangamon-st., bet Van Buren and Congress, s f, 50x118, m. or l., Nov. 10 [Wm. McCoy to Ira E. Straus] 15,000
Same ppty., Nov. 16 [Ira E. Straus to Julius Kiper] 16,000
Trust deed—Leavitt-st., n e cor Jackson, w f, 162x124, Nov. 10 to April 1, 1911, 5 per cent [Oliver L. Watson to C. T. and T. co.] 30,000
Trust deed—Aberdeen-st., s w cor Congress, e f, 118x200 Nov. 12, 5 years, 6 per cent [Moody & Waters co. to Andrew J. Graham, trustee] 80,000

CALUMET.

Washington Heights l. 29 and n 20 ft l. 28, b. 75, incumb. $2,000, Nov. 13 [Chas. L. Anderson to Simon W. Straus] 1

Building Permits.

3433 Walnut-st., 2 story brick flats, Julia Shank ..... $ 3,500
2342 to 2344 N. California-av., 2 story brick shop and flat Rudolph Wierzig 4,000
1902 to 1912 Rockwell-st., 1 story brick ice plant, Chicago Artificial ice company 13,000
3729 Green-st., 2 story brick flats, Otto Erickson 6,000
6249 to 6259 Evans-av., 2 story brick stores and flats, L. Magne 23,000
4013-4023-4055-4057 Superior-st., four 3 story brick flats Thomas Hulbert 18,200
4053 Superior-st., 2 story brick flats, Thomas Hulbert 3,300
3443 42d-av., 3 story brick apartment, Mary Ludington 12,000
4832 Troy-st., 2 story brick flats, F. Anderson 5,200
2709 Paulina-st., 2 story frame flats, Max A. John 2,800
3739 Harding-av., 1½ story frame residence, Hentze & Wheeler 2,500
3708 Springfield-av., 1½ story frame residence, Hentze & Wheeler 2,500
3652 Springfield-av., 1½ story frame residence, Hentze & Wheeler 2,500
3718 Springfield-av., 1½ story frame residence, Hentze & Wheeler 2,500
6152 to 6158 Lowrey-av and 646 to 648 62d-st., 3 story brick flats, Williams Alling 58,000
7320 Paxton-av., 2 story frame residence, D. Siegler 4,000
1140 to 1142 Morse-av., 3 story brick flats, D. Wareham 25,000
460 S. 90th-st., 1 story brick electric storage, Illinois Steel company 3,800
1617 to 1627 Division-st., 4 story brick dormitory, J. Ames 225,000
1240 Grace-st., 3 story brick flats, B. Konitzke 4,500
4017 to 4019 41st-av., 2 story brick residence, J. Andrews 7,000
2321 to 2327 K'—ball-av., 2 2 story brick flats, John Carlson 15,000

College Boy "Black Hand" Agent?

Philadelphia, Pa., Nov. 17.—Alleging that he posed as an influential member of a "black hand" gang, the postal inspectors today arrested Perry Ralph Minick, a student at the Drexel institute on a charge of writing threatening letters to D. T. Walker, a wealthy Philadelphian, demanding $500 under penalty of death. The authorities say Minick confessed that he demanded the money in order to pay his way through college.

NEWS OF THE COURTS.

Decrees.

Judge Chetlain—4599—McCumb vs. McCumb; divorce.
Judge Dupuy—2862—Opper vs. Opper; divorce.—4616—Spauk vs. Spauk; divorce.
Judge Petit—24108—Stanson vs. Bronson; divorce.—3729—Wood vs. Wood; divorce.
Judge Pinckney—26307—Beckman vs. Beckman; decree.
Judge Windes—1145—Squire vs. Lovegrove; decree.—4041—O'Brien vs. Snyder; decree.

Judgments.

Judge Pinckney—1069—Hunter vs. Rosbell; judgt. $40 and sst.
Judge Sexton—249—Elling vs. Brakilitz; judgt. on verdt., $350.

Court Calls for Today.

UNITED STATES CIRCUIT COURT.

Judge Landis—10 a. m., motions.

UNITED STATES DISTRICT COURT.

Judge Landis—10 a. m., 4364, 10102, 4268, 4240, 4284, 3943, 4270.

SUPERIOR COURT.

Judge Chetlain—10 a. m., chancery motions of course. Trial call, 2062, 2066, 1919, 2468. 9:30 a. m., 371194, 3163. On hearing, 2026.
Judge Dupuy—9:30 a. m., chancery motions of course. Trial call, 3088, 1852, 2422, 1468. 2 p. m., 809, 2703.
Judge Kavanagh—10 a. m., law motions of course. Trial call, 1062, 1068, 1213. On trial, 778.
Judge Barnes—Jury investigation.
Judge Ball—9:30 a. m., trial call, 1182, 1840, 1516, 1520, 1522, 1604, 200.
Judge Smith—9:30 a. m.—Trial call, 2704, 2819, 2015, 2076, 2084, 2287, 2030, 2321, 2006, 2134, 2065, 2066. On trial, 2442.

CIRCUIT COURT.

Judge Petit—10 a. m.—Chancery motions of course, decisions 1240, election commissioner vs. Cook county. Trial call, 0400, 2087.
Judge Windes—9:30 a. m.—Chancery motions of course. Trial call, 287462.
Judge Walker—10 a. m.—Chancery motions of course. Judge Walker will have a first call of 100 cases from 501 to 600 inclusive. First twenty cases marked for trial will be subject to trial on this date.
Judge Frost—10 a. m.—Chancery motions of course and contested motions.
Judge Honore—Jury investigation.
Judge Mangan—10 a. m., law motions of course; trial call, 2319, 1197, 2533, 3385, 4212, 2168, 1580, 2146, 4569, 285092. On trial, 2226.
Judge Sidwitz—10 a. m., law motions of course; trial call, 652, 897, 755, 2358, 2047, 2287, 097, 2013, 2-42, 1905, 1497. On trial, 1946.
Judge Pinckney—Juvenile court.
Judge Scanlan—10 a. m., law motions of course; trial call, 55, 535, 832, 802, 865, 962, 1038, 472, 654, 701. On trial, 811.
Judge Gibbons—10 a. m., law motions of course; trial call, 2013, 2020, 2049, 2083, 2198, 958, 2087, 2420, 2151, 1778, 1962, 2027, 1700, 2085.

CRIMINAL COURT.

Judge McEwen—Trial call, 1984, 2006, 916, 155, 1780, 1778, 2107, 2108.
Judge Brentano—Trial call, 174, 1216, 1211, 76.
Judge Kersten—Trial call, 2112.
Judge McSurely—Trial call, 2174.

PROBATE COURT.

Judge Cutting—10 a. m.—Motion in estate of Levi Z. Leiter.
Judge Walch—10 a. m.—Motions in estates of Fanny W. Wicks, George Leonard, Jean Paul, Mary Mulvell, and Albert Lethbridge.

COUNTY COURT.

Judge Binaker—Jury investigation.
Judge Smiles—10 a. m.—Motions. All undisposed of legal objections in calendar 187.

MUNICIPAL COURT.

Calendar 2166, general 94087, page 60, is the last case assigned from the jury calendar for Thursday.
Judge Torrison (jury)—147060, 200097, 149900, 149505, 149508, 149618, 149616, 149621, 149625.
Judge Cowing (jury)—89189, 143254, 200484, 200485, 190007, [illegible].
Judge Dicker (jury)—124972, 147781, 147857, 147840, 201005, 148171, 128211, 148246, 158200, 158266, 158272, 158275, 145602, 200060, 90452, 90455, 90454, 90457, 90461, 90471, 90474, 90460, 90461, 90464.
Judge Scovel (jury)—89673, 146191, 1871, 1872, 1925, 1945, 1974, 200008, 39018, 146697, 142246, 140029, 107862, 55481, 200706, 148412, 143072, 144251, 140128, 194835, 148226, 142396, 141834, 145367, 1474, 141822, 141294.
Judge Blake (jury)—146271, 139253, 94048, 129074, 139657, 149429, 90066, 158223, 158410, 158344, 193514, 155502, 159003, 125016, 159024, 159074, 159079, 200612, 200662, 200663, 201012, 89450, 91066.
Judge Heap (jury)—1707, 128489, 92047, 92141, 92144, 94228, 94070, 201027, 200196, 148002, 32054, 94547.
Judge Gemmill (jury)—89784, 132966, 146737, 140090, 146267, 146590, 149665, 149753, 150130, 200080, 200022, 147367, 158260, 158290, 32052, 29740, 32310, 33718, 62415, 85622, 152262, 40900, 85578, 90406, 90430, 90451, 90453, 90460, 90465, 90469, 90500, 90425, 90444, 90460, 90472, 90475, 90013, 91121, 91120, 93114, 93131, 93152, 93157, 93182, 94057.
Judge Olson (jury)—153320, 146238, 91007, 144887, 157207, 146228, 1851254.
Judge Rume (non-jury)—149.847, 20006, 147453, 162068, 1485, 200925, 200502, 157262, 148161, 141487, 149074, 146871.
Judge Houston (non-jury)—164182, 158387, 157888, 162203, 158001, 160740, 160042, 163766, 144283, 163437, 159297, 162742, 160867, 160641, 162641, 162960, 163671, 163046, 164033, 145461, 147604, 165232, 165027, 163251, 161837, 167194, 167106, 165074, 164451.
Judge Bruggemeyer (non-jury)—162962, 160660, 159541, 162751, 163700, 163180, 164188, 160127, 163172, 163191, 159589, 163106, 163104, 159040, 166189, 160714, 157877, 167169, 160247, 167236, 166313, 159686, 159901, 160220, 165304, 167246, 145613, 164661, 160368, 165320, 162739, 167235, 166060, 161266, 160666, 159285, 159[illegible].
Judge Foster (non-jury)—[illegible].
158808, 162621, 162624, 161514, 161111, 167422, 149868, 164418, 159653, 161768, 157244, 163872, 162286, 160149, 167027, 164199, 167112, 160662, 163767, 162205, 162739, 166280, 166240, 166662, 156024, 161133, 157306, 166348, 157804, 162869.
Judge Goodnow (non-jury)—[illegible].
41068, 41067, 40681, 40662, 41064, 41067, 41062, 41068, 41067, 41068, 40660, 152160, 162115, 167128, 40684, 16829, 16788, 40663, 152163, 40629, 40182, 16868, 40228.
Judge Girten (non-jury)—147097, 146780, 146842, 117569, 117724, 117734, 118675, 149700, 61287, 157554, 115788, 146784, 118932, 118926, 116808.
Judge Marshall (non-jury)—162168, 161854, 164118, 162336, 157648, 163401, 164025, 163112, 163044, 160021, 162885, 160590, 159415, 160832, 158663, 163716, 158528, 142894, 163602, 61258.
Judge Cleland (non-jury)—93063, 90562, 39769, 92230, 92148, 94143, 93273, 94198, 94187, 161288, 90688, 94160, 94183, 93198, 93201, 92502, 157346, 157248, 157240, 92185, 148604, 18800, 94144.

Petitions in Bankruptcy.

17186—Agnes Van Middlesworth, Chi.; lia. $2,005.88; assets, $300. Atty. Eli B. Goldstein.

Boy Sentenced for Manslaughter.

Bloomington, Ill., Nov. 17.—[Special.]—A jury in the Dewitt county court today found James Karr aged 18 guilty of killing Remus Burton in 1907, and he was sentenced to the penitentiary for manslaughter. The boys quarreled and Burton was stabbed. The latter was the son of a clergyman.

Undertakers and the State's Attorney

A serious situation presents itself among Chicago undertakers. To some of them this may be the first knowledge they will gain that their ways of doing business have been diligently inquired into, warranting action perhaps by the state's attorney of Cook County.

That serious evidence has now been obtained, confirming what I have previously stated in the public press in regard to the undertaking business in Chicago, is a fact.

This evidence is overwhelming and in black and white.

It confirms cruel impositions upon the bereaved; it confirms a combination amenable to the law; it confirms conspiracy in a malignant form.

These exist in spite of any denials to the contrary.

I have fought these conditions single-handed, and not without success.

Some of these conditions would come under the ban of the law and invite the specter of the ball and chain.

Some of them would not be punishable, save by remorse, which at times must certainly disturb the sleep of those who habitually make inglorious capital out of fresh sorrow.

And this last is what concerns every one of us now living—for no one can impose upon the dead.

The poor widow should not be compelled to disgorge her last mite to pay an outrageous price for a modest funeral simply because her sorrow suppresses protest. So much greater is the need of consideration.

Those who can afford a more pretentious honor to their dead should not be vulgarly pounced upon for all their available cash balance, nor offered a casket for five to ten times its reasonable price.

Reasonable prices for rich caskets are not as high as popularly supposed. But it is impossible ordinarily to obtain a rich casket at a reasonable price. This is why I long ago determined to break all precedent in the undertaking business and offer for from $30 to $50 rich material which would cost, say $150 to $250 elsewhere. This honors the dead just as much and relieves much hardship for the survivors.

Upon this basis I have supported the finest undertaking establishment west of New York.

UNDERTAKER AND EMBALMER
PHONE WEST 101
NEW No. 2346 W. MADISON STREET.

P. J. HURSEN

$30 This Casket Cannot Be Duplicated Anywhere Else for Less than from $100 to $150

Our price for this broadcloth casket, trimmed inside with white silk, and constructed of the best materials, is only $30. We save you from $100 to $150 on caskets sold for $300 elsewhere.

We Conduct the Largest and Handsomest Undertaking Establishment in This State

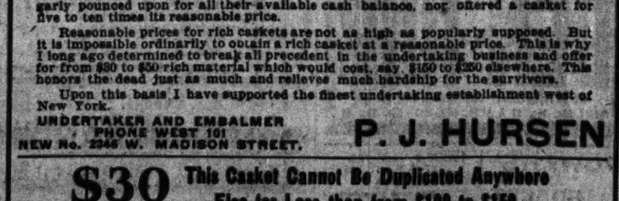

Being independent, we are the only undertakers who furnish caskets and formal furnishings whether very modest or very rich, invariably from one-half to two-thirds less than the regular prices asked by others. Be convinced of this by visiting our establishment and comparing our prices, written in plain figures, with those of any other undertaker in Chicago.

HURSEN, Undertaker and Embalmer

We conduct funerals in any part of the city and suburbs. No extra charge is made for distance. We have a strictly private and elegant chapel for the use of our patrons.

Calls Immediately Answered from North, South and West Sides

Funerals conducted by us are not equaled in propriety, courtesy and high-class materials. Complete display of caskets in our store; open to visitors any time, day or night. 15 minutes from the downtown district by the Madison street elevated.

Phone West 101 New No. 2346 W. Madison Street. Old No. 989 W. Madison, Chicago.

THE MEXICAN NATIONAL BAND ON THE WAY TO CHICAGO

Will Give Daily Concerts, Afternoon & Evening, at the

LAND SHOW

Coliseum, Nov. 20 to Dec. 4—Open Saturday Morning at 10

Admission 50c; Children 25c—All Side Shows Free

BENSON & KASTON, Advertising Agents.

STEAMSHIP LINES.
Ocean Navigation.

CRUISES DE LUXE
TO THE
WEST INDIES
BY NEW TWIN SCREW
"AVON,"
11,500 TONS.
TWO CRUISES
[31 days each],
$160 UP
From New York
Jan 15 and Feb 19.
EASTER CRUISE
[18 days],
$85 UP
from New York, March 26.
Also Yachting Tours by New Twin Screw "BERBICE" through the West Indies.

BERMUDA.
New Weekly Service
By R. M. S. P. "OROTAVA," 6,000 TONS.
Dec. 15th and every Wednesday.
Comfortable voyages to this delightful Island by Ocean Liner.
High Class Cuisine—Orchestra.
Electric Fans in all Rooms.

CHRISTMAS VACATION.
Special rates, including hotel and excursions. Sailings of Dec. 18th, 22d, and 29th to Bermuda. Sailing of Dec. 24th to Jamaica, Panama Canal, Barbados, Bermuda, etc.

Complete illustrated booklets on request.

THE ROYAL MAIL STEAM PACKET CO.

SANDERSON & SON, General Agents,
140 La Salle-st., Chicago. 22 State-st., N. Y.

ITALY AND THE NILE
Conveniently reached by our
MEDITERRANEAN SERVICE
The splendid large steamships
CINCINNATI, MOLTKE AND HAMBURG
sail Dec. 6, Jan. 6, 29, etc., for Gibraltar, Naples, and Genoa [with occasional calls at the Azores and Madeira Islands]. Excellent connections with steamers of Hamburg and Anglo-American Nile Co.'s services up the Nile through Egypt.
HAMBURG-AMERICAN LINE,
160 Randolph-st., Chicago.

COMPAGNIE GENERALE TRANSATLANTIQUE
NEW YORK TO HAVRE—PARIS
"THE SIX DAY ROUTE"
Marconi wireless telegraph service.
La Lorraine.....Nov. 27 | La Touraine.....Dec. 4
La Provence.....Dec. 11 | La Bretagne.....Dec. 18
Also extra sailings. New one cabin cabin steamers at $40 and up, and sailings to Bordeaux.
M. W. KOENIGSWERTER, G. W. Agt., 71 Dearborn-st.

ORIENT CLARK'S TWELFTH ANNUAL CRUISE February 5, 65 to 70 days, $400 and up, by specially chartered Cruiser. 3 Cruises round the world. Tours to Europe.
F. C. CLARK, Times Bldg., N. Y.
J. S. O'LEARY, 101 Adams-st., Central Agt., Chicago.

STEAMSHIP LINES.
Ocean Navigation.

ALL RECORDS BROKEN—
4 DAYS 10 HOURS 51 MINUTES.
By the Old Reliable
CUNARD LINE
Established 1840.
Equipped with Wireless and Submarine Signals.
N. Y. AND BOSTON TO QUEENSTOWN—
FINEGUARD—LIVERPOOL—LONDON—PARIS.
MEDITERRANEAN—ADRIATIC.
The New Quadruple Screw Turbine "4 Day" Ships
LUSITANIA AND MAURETANIA.
700 feet long, 32,000 tons, 70,000 H. P.
Largest, fastest, and most luxurious of leviathans.
FLOATING PALACES.
REGAL SUITES—NO VIBRATION.
QUEENSTOWN—LIVERPOOL SERVICES.
New York Ships Call at Fishguard.
Pannonia, Boston..Nov 27 | .....
MAURETANIA ...Dec 1 | Dec. 16 Feb 9 Mar 9
Carpathia, N. Y...Dec 4 | .....
LUSITANIA. N.Y. Dec. 8 | Dec. 29 Jan. 19 Mar. 9
Tarmania, N. Y...Dec. 11 | .....
Tuscania, Boston....Dec. 14 Feb. 5 Mar. 15 Apr. 12
Campania, N. Y...Dec. 18 Jan. 8 Jan. 26 Feb. 16
Elevators, Grillrooms, Verandas Cafes, Lounges Daily Papers and Band.
CUNARD CRUISES de Luxe
TO THE MEDITERRANEAN AND ADRIATIC
ITALY AND EGYPT [Alexandria].
CALLING AT AZORES, MADEIRA, GIBRALTAR, NAPLES, GENOA, AND FIUME.
BY THE GIGANTIC NEW FAST LEVIATHANS
[Three Wonderful Floating Hotels].
CARMANIA [Triple Screw Turbine],
LARGEST TRIPLE SCREW STEAMSHIP AFLOAT
and her sister ship
CARONIA [Twin Screw].
Both 676 feet long, 20,000 tons, and
TWO OF THE LARGEST IN THE WORLD
SAXONIA [Twin Screw],
600 feet long, 14,000 tons.
Wonderfully Steady, Magnificent Up-to-Date
CARONIA.....Nov. 23 Jan. 4 Feb. 19
SAXONIA .....Dec. 4 Feb. 5 Mar. 19
CARMANIA ....Jan. 22 Mar. 5 .....
Have Grillrooms, Lounges, Daily Papers, Band.
CUNARD-ANGLO-AMERICAN SERVICE
NEW YORK TO FIUME VIA
GIBRALTAR, GENOA, NAPLES AND TRIESTE
NEW MODERN TWIN SCREW STEAMER.
PANNONIA ..... Feb. 12 .....
CARONIA ..... Mar. 12 .....
Travelers' Checks good all over the world.
SEND FOR BOOKLET.
"A NEW WAY TO THE OLD WORLD."
THE CUNARD STEAMSHIP CO., LTD
Dearborn and Randolph-sts. Phone Cent. 2051.

JAPAN, CHINA, PHILIPPINES,
HONOLULU, AUSTRALIA, NEW ZEALAND.
By the Royal Mail Steamers of the
CANADIAN PACIFIC RAILWAY.
Sailing from Vancouver, B. C.
Unexcelled service to the Orient on our "Empress" steamers, the fastest and fastest between American and the far east. One class cabin steamer "Montenegro" at intermediate rate. Sailings about every two weeks.
The only line to Australia, sailings monthly. For tours, rates, information, and literature apply to
A. C. SHAW, GENERAL AGENT,
Phone Harrison 2168. 332 Clark-st., Chicago.

AUSTRO-AMERICAN LINE—
MEDITERRANEAN, ADRIATIC.
FROM NEW YORK WEDNESDAYS, 12 P. M.
FIVE SERVICES. MARINA WASHINGTON, ALICE, LAURA, ARGENTINA, OCEANIA.
Further information and illustrated literature on request.
H. W. HEMPP, G. P. A., 34 La Salle-st.

ITALIAN S. S. LINES.
"NAVIGAZIONE GENERALE ITALIANA,"
"FLORIO RUBATTINO" [Fast Italian Line].
SITALIA Service of Navigazione Veloce.
TO NAPLES AND GENOA DIRECT.
*Tunisi, 10 Jan. | *Hamburg .....Nov. 27
*Sardegna .....Nov. 27 | *Verona .....Dec. 11
*Calabria .....Dec. 11 | *Europa .....Dec. 11
COOK'S TOURS ROUND THE WORLD—
9TH ANNUAL SERIES. PROGRAMMES.
THOS. COOK & SON, 194 S. Clark-st.

STEAMSHIP LINES.
Ocean Navigation.

AMERICAN LINE.
PLYMOUTH—CHERBOURG—SOUTHAMPTON.
St. Louis .....Nov. 24 | St. Paul .....Dec. 4
Philadelphia .....Nov. 27 | New York .....Dec. 11
PHILADELPHIA—QUEENSTOWN—LIVERPOOL.
Merion .....Nov. 27 | Haverford .....Dec. 18
Friesland .....Dec. 4 | Marion .....Jan. 1
ATLANTIC TRANSPORT LINE.
NEW YORK—LONDON—DIRECT.
Minneapolis .....Nov. 20 | Minnewaska(a'w) Dec. 4
Minnetonka .....Nov. 27 | Minnehaha .....Dec. 11
RED STAR LINE.
NEW YORK—DOVER—ANTWERP.
Zeeland .....Nov. 24 | Kroonland .....Dec. 3
Vaderland .....Dec. 1 | Lapland .....Dec. 14
WHITE STAR

HIT BILLBOARDS; AID SANE FOURTH

Speakers at Civic Federation Meeting Urge War on Unsightly Posters.

TO CURB CELEBRATION.

J. H. McFarland Details Success of First "Safe and Noiseless" Day at the Capital.

Cincinnati, O., Nov. 17.—[Special.]—Plans for a sane Fourth and the unsightly billboard evil occupied the attention today of the American Civic Federation.

Following the reelection of President J. Horace McFarland and Secretary Richard Watrous, a special conference on the billboard nuisance was held, at which the speakers were J. H. Peck of Cincinnati, Henry L. West of Washington, D. C., and Harlan P. Kelsey of Salem, Mass.

Mr. Peck was chairman of the legal committee of Cincinnati, which during the last year drafted the provisions regulating the billboards in this city. He told of the provisions of this measure, which he declared would do away with the billboard nuisance.

Mr. West devoted himself to the billboard campaign in Washington. He said none is now standing in the immediate vicinity of the union station in that city and that it is the intention of the commissioners to further restrict the billboards in the capital.

Newspapers Fighting Billboards.

Mr. Kelsey, who is chairman of the committee on nuisances and a leader in the fight against the billboard in Massachusetts, in his speech declared that editorial comment deprecating the billboard and other outdoor advertising never has been greater or more widespread than at the present time.

Secretary Watrous read a paper prepared by former Commissioner McFarland describing the success of the "sane fourth" in Washington this year. It follows in part:

"The national capital celebrated Independence day in a 'safe and sane' manner for the first time this year. The commissioners of the district called especial attention to the law prohibiting the sale, storage, or delivery, and the use, except in public celebrations, of fireworks and other explosives in the city of Washington or the more densely populated portions of the District of Columbia. This was notice to the fireworks dealers, which they took and respected.

Only One Arrest Necessary.

"Baltimore and Alexandria fireworks dealers advertised their wares in Washington, but apparently they were not patronized except in connection with public celebrations. The citizens obeyed the law literally. Only one arrest had to be made, and that was of an Italian who could not read English and who fired off a pistol, not knowing that the law prohibiting such an act had not been suspended.

"Realizing that it was more necessary than ever that a suitable celebration of Independence day should be held, in view of the fact that the barbaric customs had been broken by the new regulation, the commissioners requested the board of trade and chamber of commerce to join with them in preparation for such a celebration. Those bodies cordially responded and a joint committee was appointed with the president of the commission as chairman. An appeal was made to the public for the necessary funds, $2,500 being asked, and the total amount subscribed was more than $2,800. The interest of the board of education and the children of the public schools and of all elements in the citizenship was soon apparent, although there was the inevitable protest on the part of those who wanted "the old fashioned Fourth of July."

Plan to Be Made Permanent.

"The plans worked out so successfully, greatly aided by perfect weather, that many of the objectors were converted and the 'safe and sane' celebration was established in the good opinion of the community so that it never will be abandoned. No accidents, no fires, and a smaller number of arrests than on ordinary days, and a much more general enjoyment of the day, were facts that could not be overcome.

"The hospitals reported at the close of the day that they had no patients due to the celebration, whereas they had reported 104 cases on the Fourth of July of last year as due to the accidents from the use of explosives. Incidentally the sick in the hospitals and the sick at home had a quiet time, including the day and night preceding, for the first time in the history of Washington.

"Washington had not suffered exceptional losses either in life or in property. But its authorities and its citizens had taken note of the increasing dangers from Fourth of July celebrations and had determined to do their part in helping forward the movement throughout the country for a 'safe and sane' celebration of the nation's birthday.

Aroused by the Statistics.

"The impressive figures of the Journal of the American Medical Association, showing 1,816 killed and 27,980 wounded, as a result of the old fashioned forms of celebration during the last six years, were quoted in the newspapers as well as by public speakers in the celebration meeting itself in a manner that convinced most thoughtful people that the time had come for a change.

"The program for the day provided for a display of daylight fireworks at a central point with park surroundings and no nearby residences, from 9:30 until 10:30 in the morning; then the public meeting with a concert at the same place.

"After this there was another display of daylight fireworks. In the afternoon on the green ellipse south of the White house there was another band concert and another hour's exhibition of the daylight fireworks.

"Later in the afternoon there was a parade of automobiles decorated with flags and flowers. In the evening there was an elaborate display of fireworks on the ellipse south of the White house, followed by an illumination of Pennsylvania avenue."

DEBATE ON CIVIL SERVICE.

National Municipal League Speakers Differ on Efficiency as Regards Police.

Cincinnati, O., Nov. 17.—At the forenoon session of the National Municipal league today a lively debate was precipitated by a paper by Arthur H. Woods, New York, in which it was held that civil service had not promoted efficiency in the police department. Richard Henry Dana of Massachusetts was one of those who dissented from Mr. Woods' view.

Mr. Dana declared that civil service rules for promotion might work badly, but that the principle was right.

Another feature of the league meeting was a paper by Miss Grace Abbott of Chicago dealing with the subject of the immigrant. She expressed the opinion that the immigrant in politics always would vote from principle if it were possible under present conditions to make him understand the difference between principles and men.

THE BEST "APENTA" NATURAL APERIENT WATER

Will Direct Holiday Shops for Charity.

MRS. ROYAL C. VILAS

The "Holiday Shops," to be given next week in the La Salle hotel, have claimed the attention of a large group of the women of the city and the suburbs for many months, and all Europe has been scoured during the summer for novelties for its tables. St. Mary's summer and winter homes will be the beneficiaries.

The patronesses include Mrs. A. A. Antisdel, Mrs. Henry A. Blair, Mrs. Finley Barrell, Mrs. John J. Borland, Mrs. Thomas R. Lyon, Mrs. John D. Miller, Mrs. Samuel B. Martin Jr., Mrs. B. Marston, Mrs. A. P. Millar, Mrs. James W. Nye, Mrs. Ephraim A. Otis, Mrs. Charles L. Raymond, Mrs. John Rouse, Mrs. Charles H. Requa, Mrs. James W. Scott, Mrs. Orson Smith, Mrs. James S. Stone, Mrs. William R. Stirling, Mrs. William M. Scudder, Mrs. Penoyer Sherman, Mrs. J. C. D. Street, Mrs. Graeme Stewart, Mrs. Victoria C. Thompson, Mrs. Edward L. Brewster, Mrs. Edmund Burke, Mrs. John Crerar, Mrs. R. T. Crane Sr., Mrs. Secor Cunningham, Mrs. Charles H. Conover, Mrs. James Dun, Mrs. Chauncey Dewey, Mrs. Frederick D. Grant, Mrs. Charles F. Green, Mrs. Frederick Greeley, Mrs. Stephen S. Gregory, Mrs. Henry Hooper, Mrs. Frederick S. Haskell, Mrs. William G. Hibbard, Mrs. Graham Harris, Mrs. Julia S. Heyworth, Mrs. Clinton Locke, Mrs. Edward F. Lawrence, Mrs. William D. Waters, Mrs. Eugene Wheeler, Mrs. Frederick S. Winston, Mrs. Samuel J. Walker, Mrs. Frederick West, Miss Katherine Arnold, and Miss Helen Carter.

The officers of the Holiday Shop are: Mrs. Royal C. Vilas, president; Mrs. Willis F. Rice, Mrs. William Ogden Green, Mrs. Clinton Locke, and Mrs. Jonas Hutchinson, vice presidents; and Franklin F. Ainsworth, treasurer.

FALLING GIRDER KILLS MAN.

Three Other Workmen in Plant Are Badly Injured When Heavy Steel Drops Upon Them.

One man was killed and three others were badly injured by the falling of a steel girder at the Hansell-Elcock iron mills, Archer avenue and Butler street, yesterday afternoon. John Galouse, 2727 Logan street, was the man killed. Anthony Ballis, 3119 South Morgan street; P. Moth, 217 West Thirty-first street; and Joseph Wolsers, 5028 South Carpenter street, were hurt.

The accident is said to have been caused by the breaking of a chain connected with a crane with which the girder was being hoisted.

The girder had been raised about fifteen feet above the floor, and the workmen were standing below it when the chain suddenly snapped.

OPERATORS TO ASK INCREASE.

Committees Representing Telegraphers of Four Railroads Preparing New Wage Demands.

Simultaneous demands for increased salaries for railway telegraph operators are being prepared by four committees of the Order of Railroad Telegraphers, who are in session in Chicago.

The committees represent the telegraph operators of the Chicago, Rock Island and Pacific, the Chicago, Milwaukee and St. Paul, the Illinois Central, and the Chicago and Northwestern railways.

Each committee is acting independently of the others, it was announced yesterday, and the proposed wage scales provide for 10 and 20 per cent increases.

Policeman's Son in Bridewell.

Thomas Toohey, 17 years old, 4106 West Twenty-sixth street, son of Policeman Michael Toohey of the Lawndale station, was sentenced to sixty days in the bridewell on a charge of vagrancy by Judge Crowe yesterday.

GRANT MEMENTOS DAMAGED BY FIRE

General Spends Day Gathering Father's Relics from Flame Swept House.

WIFE BURNED ON HANDS.

Both Escape Thinly Clad Out of Window; Take Refuge with Mrs. Potter Palmer.

Maj. Gen. Frederick Dent Grant, commander of the department of the lakes, spent a busy day yesterday searching the débris about his residence, 1406 Dearborn avenue, which was badly damaged by fire early in the morning, for valued relics which were in the rooms swept by the flames. Many of these mementos are those which belonged to his father, Gen. U. S. Grant, as well as those collected by himself during his service in the army. The cause of the fire is not known.

"I just found this in time," remarked the officer, as he picked a shirt from among a wet mass of curtains on the second floor. Inserted in the shirt front were two diamonds which had been taken from the hilt of the sword given to the civil war commander by officers of the Army of the Tennessee at the fall of Vicksburg.

Many relics were in glass cases and were not reached by either flames or water. A highly prized painting of his father by Cogswell suffered, however, a great hole having been broken through the canvass, probably while it was being carried to a place of safety. Another picture of the general by Healey was slightly damaged by water.

Valuable Paintings Damaged.

Included in the list of valuable articles damaged were a painting of Sheridan's ride by Reed, thirty or forty other pictures, and the historic sword and a desk used by Gen. U. S. Grant in the field.

It was feared that some of these had been stolen in the confusion, but an inventory failed to discover that anything was missing. The most valuable will be placed in the First National bank vaults and the others will be packed away in a storage house.

Mrs. Grant was awakened about 7 o'clock by flames sweeping across her bed. She awakened her husband and they were forced to make their way scantily clad to a second story balcony, the stairway being cut off. They reached the ground by means of a ladder placed by firemen. The general started back into the house for his purse and money, but was prevented by a policeman, who recovered them.

Mrs. Grant was taken in a carriage to the residence of Mrs. Potter Palmer, her sister, where it is probable the Grants will remain until their house is repaired. Mrs. Grant is suffering from the shock and slight burns on her hands.

Mrs. Palmer Tells of Escape.

"Mrs. Grant was awakened by the smoke shortly before 7 o'clock," said Mrs. Palmer, "and she at once aroused Gen. Grant. The fire must have been burning some time, for when Mrs. Grant opened the door of the room flames burst in. The smoke blackened her face and the gust of flame scorched her hands."

"As soon as the firemen arrived a ladder was raised and Mrs. Grant and the general descended it. Mrs. Grant's hands were burned slightly before she could get out of the room. The general was not so near the door and escaped."

Gen. Grant was unable to estimate his loss. The house is owned by the Dr. Nicholas Senn estate.

Hunyadi János

Take half glass upon arising in the morning and enjoy good health all day

It is The Best Natural Laxative Water FOR CONSTIPATION

YOU might consider this a special overcoat store; we sell overcoats here as if they were the only thing we had to sell; the most amazing variety of weaves and models; the box or form-fitting styles; dress overcoats, auto coats, double acting lapel overcoats, button-through overcoats; Scotch and Irish rough weaves, fine meltons, kerseys, vicunas. Hart Schaffner & Marx best products, made especially for us; $20 to $50.

See what is doing here in both overcoats and suits at $20 and $25. Some of our best fabrics are here at those prices; some are silk lined. In suits, the beautiful Scotch heather weaves are very fetching. We have a multitude of good things to show you.

For young men, also; special swagger models in overcoats and suits; the smart styles the young fellows must have; a special floor for them; $15 to $35.

A great line of guaranteed-service all-wool and worsted suits and utility overcoats at $15. Unusual values.

Hart Schaffner & Marx finest trousers, $8, $7, $6 values, selling fast at $5.

GET your boys into these all-wool suits at $5; new weaves in Scotch cheviots, with two pairs of pants, $5. Boys' overcoats, with protector collars, comfort in cold weather and style always; great values at $6.50.

DO you like union underwear suits? Here's something special in the "Superior," made of finest Egyptian yarn, at $2. We have them of other makes from $3 to $9; Vassar, Lewis, Sterling; all the good things.

The home of Hart Schaffner & Marx clothes *John B. Stetson hats* *Manhattan shirts*

Maurice L Rothschild

Specialists in good clothes for men and boys; and nothing else

Money cheerfully refunded

Southwest corner Jackson and State

Three stores: Chicago Minneapolis St. Paul

NEW YORK?

11—Trains a Day from Chicago—11

via

Lake Shore-New York Central

INCLUDING THE WORLD-FAMOUS

20th Century Limited

18 Hours to New York

Leaves La Salle Street Station (only railroad station on the loop) daily at 2:30 p. m., arrives Grand Central Station, in the heart of New York and only railroad terminal in the city, at 9:30 a. m. Subway under same roof—15 minutes to Brooklyn. Through sleepers to Boston, arriving 11:50 a. m.

A New Limited Train

LAKE SHORE NO. 6

22 Hours to New York

Lv. Chicago 10:15 a.m. Arr. New York 9:15 a.m.

An entirely new limited train, consisting of buffet-library car, standard drawing room sleeping cars, observation car, dining car, electric lighted throughout; valet, maid, manicure, stock reports, magazines and newspapers. No coach passengers.

The Old Reliable and Ever Popular

LAKE SHORE LIMITED

on the same schedule—leaves Chicago 5:30 p. m., arrives New York 5:48 p. m., arrives Boston 8:30 p. m.

Best Train Service in the World

Few cities in the world, even though adjacent to each other, enjoy such frequent train service and *none* such quick and luxurious service as is furnished by the eleven daily trains

11 trains a day CHICAGO to NEW YORK via Lake Shore-New York Central 11 trains a day

City Ticket Office 180 Clark St. Phone Harrison 2600

WARREN J. LYNCH Passenger Traffic Manager Chicago, Ill.

NEW YORK CENTRAL LINES

"DIE WACHT AM RHEIN"

the national song of an alert, vigorous people, typifies and celebrates the victories in science and art as well as in war, of a nation nourished for generations in both body and brain by a genuine brew of malt and hops—just such a beer as

ALMA MATER

The practical "Beer-Knowledge" of half a century and the purity of its ingredients are reflected in its snap and flavor. It appeals to discriminating beer drinkers. Call up Calumet 1064 "Right Now" and have a case sent home "Right Away."

McAVOY BREWING CO., CHICAGO

Another victory for Quaker Oats

The experts at the Alaska-Yukon Exposition said there is only one best oatmeal; it is Quaker Oats.

Regular size package 10 cents.

Thirty Million Optimos a Year

Isn't that the best proof that you could ask of the Optimo's quality—thirty millions sold a year?

For the last many years the Optimo has been the most popular cigar in Havana cigar made. And quality sells it. Its smoking delight is the clean, mellow flavor and the rare aroma the choicest Havana leaf gives Optimos.

Strictly hand-made, by the finest cigar makers from Havana, in Milwaukee. Try an Optimo today. Sixteen one and one half cents. Isn't the Optimo a cigar.

Optimo Cigars

JAS. H. REGENSBURG & CO., Distributors, 122 S. Jefferson St., Chicago, Ill.

Packard MOTOR CARS

CHICAGO MOTOR CAR CO.

SUBSCRIBE FOR THE TRIBUNE. ADVERTISE IN THE TRIBUNE. SUBSCRIBE FOR THE TRIBUNE.

Stagg Recommends Changes in Football Rules. Eckersall's Comment

STAGG SUGGESTS CHANGE IN RULES

Midway Coach Gives Ideas on How to Make Football Less Dangerous.

SUPPORTS WALTER CAMP.

Thinks Teams Should Have Two Chances to Make 10 Yards or Three for 15.

Radical changes in the football rules, aimed at lessening the possibility of deaths and injuries, which he feels have given the game a black eye, were recommended yesterday by Director A. A. Stagg of the University of Chicago, who is one of the western representatives of the national rules committee.

Stagg intended to keep his recommendations to himself until the meeting of the conference committee tomorrow afternoon at the Chicago Beach hotel, but a special session of the athletic board caused him to change his mind.

Following the passing of a resolution by this body of fifteen that Stagg be instructed to work for modifications in the rules which may be calculated to make the game safer, the coach consented to make a statement of his position on football reform.

Makes Five Suggestions.

"As it looks to me," he said, "the ways of remedying the rules may be approached as follows:

1. Allowing two chances to make ten yards, or increasing the distance to fifteen yards and giving a team three chances, as Walter Camp has suggested. In this way forward passing will be encouraged by making the use of the play more often necessary.

2. By prohibiting pushing or pulling of the runner with the ball, which now does lots of damage, for, first, a single player now is often struck by the combined force of two or three men; and, second, it takes the combined strength of two or more men falling under or on top of the attacking players to stop them.

3. By making a penalty for crawling with the ball, which would encourage standing up in running.

4. By increasing the penalty for piling on a player unnecessarily.

5. By emphasizing the need of the referee's blowing his whistle when the ball is stopped, thus preventing massing.

Several weeks ago Stagg declared he expected to make recommendations to the conference committee, but would not state what they would be, saying it was too early in the season. Since the question was asked him he has given much thought to the matter, and the result was his list of suggestions yesterday.

Willing to Be "Shown."

He wanted it distinctly understood that they were only suggestions, and that if it is shown to him they will harm instead of improve the game, he will be content to drop them.

The Midway director also asserted that he had intended to stand for the reforms, even if he had not been instructed by the athletic board.

If the question of summer baseball for college athletes is brought up at the meeting Coach Stagg will urge the delegates to vote down the measure.

Stagg, if the occasion presents itself, will deliver himself of a scathing denunciation of the idea, which he calls a plain case of forfeiting athletic claims. He spoke against summer baseball for college players at the national committee meeting, when there was considerable pressure brought to bear on the other side.

"I shall never favor summer baseball for men who pretend to be amateurs," said Stagg yesterday, "for it is a plain case of professionalism. There should be no distinction made between this and accepting money for track sports or football. Allowing it is making a mockery of amateurism."

The members of the university committee which yesterday encouraged Stagg to this end are Prof. J. P. Hill, Carl D. Buck, J. R. Angell, G. E. Vincent, A. K. Parker, J. E. Raycroft, Henry G. Gale, C. P. Small, Frank L. Mills, Shailer Mathews, Marion Talbot, Gertrude Dudley, Harry P. Judson, and W. S. Bond of the alumni.

"REST CURE" FOR THE MAROONS

Coach Stagg Puts Squad Through Light Practice in Preparation for Wisconsin Game.

Coach Stagg's "rest cure" treatment is being meted out this week to his football men in preparation for the Wisconsin game, which marks the close of the season.

The Midway coach admits he learned a lesson from the experience with the Badgers last year at Madison. The Maroons entered the game at that time overtrained, and when it came to the second half they were so "all in" that it looked every minute as if they would go to pieces, while the Badgers fresh in comparison, outplayed them. This year the Maroons have gone through a harder schedule and Stagg will let them off easy this week.

The rest is doing the team good. The athletes are showing more dash than in any other game. The tricks, especially those newly invented ones, went smoothly. So strong is Stagg for the "rest cure" idea that there will be no scrimmaging before Saturday. It may be that he will have a short session this afternoon, but it is hardly probable.

At present the entire Maroon line, with the exception of Badenoch, is more or less bruised. If the injured are guarded carefully all will be in shape to play Saturday. Practice yesterday was in charge of Assistant Coach Steffen. Stagg being called to attend a meeting of the athletic board.

A big mass meeting tonight, at which members of the team and alumni will speak, will be held in Mandel hall. The students plan to wind up the rally with a monster bonfire. The "purity banquet" tomorrow night also will be attended by many rooters. It will follow a short signal practice by the Badgers at the American league ball park after their arrival at the Chicago Beach hotel.

LAST SCRIMMAGE FOR BADGERS

Wisconsin Team Goes Through Final Hard Drill in Preparation for Maroon Contest.

Madison, Wis., Nov. 17.—[Special.]—The Badgers today put in their last afternoon of scrimmage before the Chicago game and prospects looked brighter than at any time since the Minnesota game. The freshmen, drilled in Chicago's formations, were unable to make any appreciable gains on the varsity and the regulars broke up the freshmen defense time and time again for good gains.

The field was frozen hard and orders were given players to do as hard tackling as is consistent with possibilities of injuries. Bud Culver twisted the ligament in a leg and was forced to retire from the scrimmage. His injury is not serious and he will be in Saturday's game. Moll returned to the squad today, but not at his old position. The former quarter back got in some irregular horse play by going in at center for the scrube in the signal drill. The team was in excellent spirits today and Coach Barry taught the men several variations of the forward pass that will be sprung on Chicago.

A mass meeting will be held tomorrow night at which it is expected enough money will be subscribed to send the band and the freshman team to Chicago. The niggardly policy of the athletic council in refusing the freshmen a trip has caused much unfavorable comment.

LEAVE FOR SYRACUSE TODAY.

Illini Finish Practice for Final Game of Season with Easterners on Saturday.

Champaign, Ill., Nov. 17.—[Special.]—Capt. Benny Baum and his Illinois followers are on edge for a whirlwind finish against Syracuse Saturday. The team took final practice today. The Illini passed through the plays and Coaches Huff and Ludgren were well satisfied with the showing. The Illini hope to overcome Syracuse by a combination of straight and fancy football, coupled with better kicking. The start for the east will be made tomorrow at noon, boarding the Wabash at Gilmer. A special dining car will be provided for the squad, which will arrive at Syracuse Friday morning. On the return trip the squad will stop at Niagara Falls.

M. W., 4; Mark White Squares, 0.

Montgomery Ward indoor ball team defeated the Mark White Squares in a fast game at Mark White square last night by the score of 4 to 0.

Morgan Park, 46; Auburn, 25.

The Morgan park academy passed team defeated the Auburn Athletic club at basketball yesterday, 46 to 25.

Captain's Injury Worries Harvard.

CAPT. FISH-HARVARD.

WOLVERINES OFF FOR NORTH

Michigan Eleven Departs for Scene of Big Battle.

YOST TALKS CONFIDENTLY.

Says Team Will Win if It Plays as It Did Against Penn.

Ann Arbor, Mich., Nov. 17.—[Special.]—The Michigan eleven has completed its preparation for the big game of the season, and this afternoon the squad, attended by the usual corps of coaches and trainers, left for Minneapolis, where it will play Minnesota Saturday.

Nineteen players were taken, and according to an announcement made by the coaches just before leaving it is not unlikely that all these athletes, with possibly one or two exceptions, will be given a chance against the Gophers.

Capt. Allerdice's hand is bothering him more than had been anticipated, and it is possible he will have to retire from the game early to let George Lawton in to do the punting. Otherwise the team that set out for the home of the Gophers today is fit for the game.

Yost Expresses Confidence.

The coaches exhibited different degrees of confidence. Head Coach Yost is more confident now than he has been at any time this season and when asked his opinion he replied without hesitation that he figured Michigan to have better than an even chance to win over Dr. Williams' conference champions.

"I don't know much about Minnesota from my own observation," said he, "but if Michigan fights and plays as it did against Penn, there isn't a team in the country that can win from us."

Assistant Coach Redden watched the Gophers trounce Wisconsin last Saturday and he is more conservative. He says the odds of 7 to 5 on Minnesota represent approximately the chances of the two teams for victory. However he did not see the Wolverines play Penn, and it is conceded they looked better last Saturday than they have in any other game.

Lineup Still Unsettled.

When the squad left Ann Arbor there was yet an uncertainty as to the makeup of the team that will renew hostilities with Minnesota after a six years' contest. There will be no shifts in the line except that on the offensive Pattengill will go in at right end in place of Miller, who is slated for quarter back.

For the back field the coaches are undecided. Neither Clark nor Lawton comes quite up to Yost's idea of an ideal full back—Clark because he fails to think rapidly enough, and Lawton because he is a weak defensive player and is slow on his feet. Accordingly Yost said, just before leaving, that he might make the shift predicted earlier, putting Magidsohn in full back and either Freeney or Green at left half.

The Michigan cross country team, including seven athletes and Student Manager Boynton, left tonight for Boston for the annual Eastern Intercollegiate race Saturday. The team will attend the Yale-Harvard game Saturday afternoon.

Sullivan, ex-captain of the varsity baseball team, and at present the cheer leader of the Wolverines, left for Minneapolis this afternoon in response to an invitation from the Twin City Alumni association, which wants him to lead the cheering at Saturday's Michigan-Minnesota game.

LIST OF OFFICIALS NAMED.

Beavers to Referee and Hinkey to Umpire Big Game at Minneapolis Next Saturday.

Minneapolis, Minn., Nov. 17.—[Special.]—The following officials today were chosen for the Michigan game:

Referee, Lieut. Beavers, West Point; umpire, Louis Hinkey, Yale; field judge, F. A. Endsley, Purdue; head linesman, Porter, Cornell.

With the exception of Porter, all these men have officiated on Northrop field before.

Coach Williams did not risk his men in scrimmage today, giving them two hours of formation work to keep them in condition. Northrop field is covered with straw and snow and the practice was held at the fair grounds in the big hippodrome.

The Michigan players are due to arrive tomorrow evening. The band and rooters are coming Friday and Saturday. The hardest kind of a fight is anticipated and a record breaking crowd looked for, despite the snow. Small odds are being offered by the Gophers.

MANLEY TO HEAD PURPLE TEAM.

Left Half Back of Northwestern Is Elected Captain of 1910 Eleven—News Comes as a Surprise.

John Manley, left half back this year and last, has been elected captain of the Northwestern football team for 1910. The news of the election, which occurred Tuesday evening, was received with surprise on the campus yesterday, as after the game with Illinois Saturday it was unofficially announced that the election would not take place until after Thanksgiving. The men who were eligible to vote were called to the athletic field Tuesday ostensibly to have a photograph of the team taken. After the photographer had finished his work Coach Gillesby announced that an election for captain would be held. Manley had only one opponent for the position, Walter Ward, better known as "Zake," right tackle of the team.

COACH B. A. KENNEDY MAY QUIT.

Report Issued Lake Forest Physical Director May Resign at Close of Present Season.

The students at Lake Forest were thrown into consternation today by the rumor that Bert A. Kennedy, physical director, would resign at the end of the present school year, to take up work at the University of Chicago. When questioned about the matter the big football coach said:

"My retirement from Lake Forest is not positive yet. I have been studying law at Chicago during spare moments lately, and as I cannot be in athletics all my life I intend to go in for law."

The De Paul game on Thanksgiving will be his last contest, and already the players are planning to give Kennedy a banquet that night after the game which will settle the state championship.

Beloit Breaks with Lawrence.

Beloit, Wis., Nov. 17.—[Special.]—The Beloit college athletic board has canceled the basketball game with Lawrence college. This makes that athletic relations are broken with the Appleton school. This is because Beloit authorities say that Lawrence's treatment of them at the football game on Saturday was not fair.

UNBEATEN RIVALS TO PLAY IN EAST

Yale and Harvard Teams Will Bring Clean Records to Stadium Saturday.

BOTH ELEVENS STRONG.

Versatility of Capt. Coy Makes Blue Favorite Over the Crimson.

BY WALTER H. ECKERSALL.

While Michigan and Minnesota are struggling for premier football honors in the west at Minneapolis on Saturday, Yale and Harvard will meet at Cambridge for eastern supremacy.

Although the contest at Minneapolis takes precedence over the eastern struggle in this section, the Yale-Harvard battle is considered the biggest game of the season in the east and the winner is recognized, in that section, as the champion of the country. The contest on Saturday between these old rivals will take on even greater importance because both elevens will enter the conflict without stains of defeat. Both have beaten their opponents this season decisively and there will be no disputing the winner's claim to the eastern title.

Yale's decisive victory over Princeton and Harvard's win over Dartmouth clearly shows both institutions have powerful elevens. Harvard also beat Cornell, and both won from West Point, which was considered one of the strongest teams in the east at the beginning of the season.

Teams Keep Strength Concealed.

Because of the manner in which these teams are prepared for this great struggle it is hard to determine which is the stronger. When the season opens both elevens are pointed for this game, and as much strength as possible is concealed until the contest which makes or mars the season at both institutions. No matter how many times either team has been defeated before this contest, everything else is forgotten if a victory is gained.

The showing of the teams in the earlier games does not mean much when it comes to comparing the strength of these elevens. The best players and formations are saved as much as possible and just enough offense to win is used in the earlier contests.

In the games played this season neither team has made many efforts to use the new style of football, and the majority of such attempts have been failures. The idea in the east is to hold the ball and make every play as safe as possible. The heavy concentrated attacks on the tackles and the wide end runs are the plays depended on mostly for gains. Punting is the great feature of these games, and a good punter is considered a great asset.

Coy the Yale Mainstay.

Yale has shown better form this year than Harvard. The Blue eleven, with the redoubtable Coy at the helm, has played great football and seems to be the logical favorite for this crucial battle. Coy is one of the greatest players football ever has known, and his name will be placed in Yale football history beside those of Hinkey, Heffelfinger, Chadwick, and other Eli players who have performed brilliant feats on the gridiron.

Coy's work on Saturday will go a long way toward deciding the issue. Seldom has there been an athlete who possessed the versatility of Coy. Besides being a great player, he is a natural leader and always gets the best results out of his team. His regular position is full back, but this season he has played half and end with success. While playing full back, he is called on to run the ends, hit the line, and help in the interference. As an end opposite full back his equal has yet to be found. He is a fast hard runner, and possesses the faculty of picking holes with surprising quickness. Seldom is he stopped in his tracks for he generally drags the tacklers along a few yards before he is finally brought to earth.

His main forte is line plunging, and in this department he is the superior of any player in the east, if not in the country. The only player who approaches him in this sort of work is Marks, Dartmouth's full back. If the linemen give Coy half a chance they are sure to gain ground, for he hits the line with such terrific power and drive that it is hard to stop him.

Blue Leader's Punts Help.

He probably is the best punter of the year in the east and his ability in this line will be an important factor in deciding Saturday's issue. His punts average forty and fifty yards and have height enough to allow his ends plenty of time to get down the field to interfere with the catch. This year Coy's kicking has been one of the deciding factors. He also is a good field goal kicker, preferring the drop to the place kick. All in all, he seems to be half the Yale team, and without him Harvard would easily be the favorite in this struggle.

This game should be one of the best played in the east in many years. Both elevens are in condition and will take the field on Saturday coached to the height of football perfection. Coaches and trainers have done their work well, the result being every man who takes part in this game will be coached in every trick and play of his position.

In this battle a great deal will depend on the lines, for both elevens play the line plunging game most of the time. Harvard has depended on line attacks mostly in all its games. These attempts have been made to use forward passes and onside kicks, but in general the old safe game has predominated.

New Plays Should Stand Test.

There are not a few who believe teams which have forward pass and onside kick plays for one particular game make a grave mistake. Unless this kind of play is given a thorough trial it is sure to fail at a time when most needed. Of course such stunts are tried in scrimmage practice, but in the majority of cases the second eleven knows just what is coming and prepares its defense accordingly. Consequently the coaches do not have a chance to see the weaknesses of the play and players, which could have been seen and rectified if tried in actual play. All plays must be worked on for a certain length of time before they are considered good enough to gamble on, and it is likely several formations will be sprung on Saturday, which have not been polished enough to be successful and which might have been if they had been used in more games.

ENGLEWOOD ABANDONS TRIP.

School Football Team Will Not Accept Invitation of Butte High to Play Game.

The Englewood High school football team has decided to abandon the plans for a western trip this winter on account of opposition to the journey by school authorities. Principal J. E. Armstrong of Englewood High school so notified Mrs. Ella Flagg Young, superintendent of public schools, yesterday. The team received invitations from high schools in the west, among them Butte High, in which city the Englewood team played last year despite faculty opposition.

NEBRASKA TEAM IS FAVORITE.

Cornhuskers Picked to Win Cross Country Run Here Saturday—Seven Colleges Enter.

Entries from seven colleges for the annual conference cross country run along the Midway were announced yesterday by Harry I. Allen, secretary of the Western Collegiate association. Nebraska, with practically the same team that won the event last year, is doped to repeat. Chicago's chances looked best until the Maroons lost Stephlet and Smith, who quit school, and Tinsley, who was found to be ineligible. The race is scheduled for Saturday morning at 11 o'clock. Following are the men who will compete:

Nebraska—Abbott, Anderson, Anderson, Bauman, Clark, Colest, Mijak, and Trimble.
Iowa—Burkheimer, Hoerlein, Jess, Mounts, Rosner, Rock, Steinberg, Wade, and Watson.
Chicago—Connolly, Baird, Carpenter, McNeish, Lande, Sweetz, Bauman, and Long.
Wisconsin—Hover, Wolfendale, Haloth, Fisher, Pellette, Bennett, Barrett, Stillwell, Flint, and Dieter.
Illinois—Calvin, Elsner, Cunningham, Demaree, Gore, Stout, Wason, Phelps, and McWayne.
Minnesota—Coppage, Gunderson, Sheldon, Elliott, Hodgson, Hall, Rathbun, Easlea, Sydney, and Feldman.
Ames—Hamlin, Collins, Carlson, Scott, Crossler, Sunkland, Doty, Hill, Chesman, and Giles.

NAME OFFICIALS FOR TRACKS.

Eight Horsemen Chosen to Preside at Juarez, San Francisco, Tampa, and Jacksonville Meets.

New York, Nov. 17.—The officials who will preside at the four winter tracks include Will Shelley, Judge and Mars Cassidy, starter, at Juarez; Edward Hopper, John Dwyer, and Hoffman, starters at Oakland or Ingleside; Joseph Murray, judge, and H. D. Brown, starter, at Jacksonville; and A. B. Stein, starter at Tampa.

YALE SELECTS FINAL LINEUP

Former Coach Watches Practice of Bulldog Eleven.

FIELD GOES ON THE SHELF.

Blue Sure of Victory; Students Have Prayed for It.

New Haven, Conn., Nov. 17.—[Special.]—Signal drill closed the football practice on Yale field for the season. Among the spectators was Johnny Dessulles, formerly a Yale quarter back.

Fred Daly and Harry Kaught left the college infirmary today and were in citizens' clothes. They have no hope of playing Saturday. Logan was in uniform and expects to get into the game, although the coaches announced that they had not decided.

Savage, right end, was decided upon in the lineup. Left end, Kilpatrick; left tackle, Hobbs; left guard, Andrus; center, Cooney; right guard, Goebel; right tackle, Lilley; right end, Savage; quarter back, Howe; left half back, Phillips; right half back, Murphy; full back, Coy, were selected. Substitutes picked were as follows: Left end, Nadolo; left tackle, Spencer; either guards, Brown; center, Hyde; right tackle, Paul; right end, Logan and Brooks; quarter back, Johnson and Corey; left half back, Field; right half back, Francis; full back, Savage.

Field, who began in the Princeton game last year, has been shelved a month by injury, but has recovered. Savage will be called from end to the back field if needed. He and Coy will change positions frequently. The annual picturesque Omega Lambda Chi war dance by the scrubs and several vaudeville stunts enlivened the close of the year's practice.

Yale won a singular victory over Harvard, the football rooters here think, when the week of prayer for the colleges was set for the week of the Yale-Harvard football game. The week of prayer has been in progress since Monday. Yale men figure that the football game has been practically won.

They think there has not been much praying done at Harvard, while at Yale there has not been much praying for anything other than a football victory, and prayer meetings have been attended by such large crowds that there has not been any undergraduate attendance at football practice all the week, and today undergraduates did not even go to Yale field to give the eleven a parting cheer.

HARVARD CELEBRATES CHANCES

Old Time War Scenes Mark Onward March to Victory Over Yale at Football Saturday.

Boston, Mass., Nov. 17.—[Special.]—With the drums rolling, fifes screeching, and band playing, flags of the nation and of old John Harvard tapping, 3,000 students of Harvard university and 1,500 graduates marched this afternoon from Claverly hall to the Stadium, where they saw the varsity team run through its signals and light practice for the last time before the eleven lines up against Yale in the "game of the century" next Saturday.

Graduates were in the lineup all the way from Col. Hallowell of the class of '61 down to the men who got their diplomas last June. Graduates came from every state in the union, boys again for the next four days.

The graduates reviewed the undergraduates, who were led by a drum corps. The undergraduates, in turn, reviewed the graduates in the stadium as the latter marched, led by the first corps cadet band of fifty-one pieces.

Following the appearance of the husky varsity team, the second team of the varsity and the freshmen played a game of football bristling with interest. As the varsity team went through its maneuvers and while the freshmen was being punted in every direction, the thousands of men, young and old, and from every class down since '61, chanted the songs and bellowed the yells which will urge the boys on to victory over their traditional rival next Saturday.

FIGHTS GALORE AT AURORA.

Danny Goodman, Weaver, and "Young" Britt Get Big End of Purses in Suburban Town.

Aurora, Ill., Nov. 17.—[Special.]—Danny Goodman of Chicago was given the decision over "Kid" Lawrence of Joliet after six rounds of terrific milling tonight. Goodman had a shade in all the rounds but the second, which was about even. In the semi-windup Young Weaver was given the decision over Jack Sagers, both of Aurora. Young Jimmy Britt of Chicago knocked out Jimmy Smith of Philadelphia in the second round. One of the biggest crowds that ever attended a fight in Aurora witnessed the bouts. Cyclone Johnny Thompson of Syracuse referred the windup.

JEFFRIES AND GOTCH ON ROAD.

Start Three Weeks' Theatrical Tour of Eastern Cities—May Come West if Venture Pays.

New York, Nov. 17.—A combination consisting of James J. Jeffries, Frank Gotch, Sam Berger, and other professional athletes, has left here for a tour of at least three weeks of one night stands, appearing for the first time tonight at Atlantic City, where Jeffries and Berger will box and Gotch will wrestle all comers.

H. H. Frazee of Chicago is back of the tour and is said to have contracted to pay Jeffries an enormous salary. Jeffries will leave the combination long enough to be in New York on Dec. 1 at the opening of bids for the Jeffries-Johnson fight. If successful in the east the tour will be extended to the west.

WHITLOCK STOPS TOLEDO BOUT.

Ohio Mayor Issues Orders to Prevent Eight Round Match Between Kilbane and Schultz.

Toledo, O., Nov. 17.—Mayor Whitlock tonight issued orders to the police to stop the eight round match between Johnny Kilbane of Cleveland and "Battling Johnny" Schultz of Toledo, which was scheduled for tonight. Mayor Whitlock said that it is his intention to allow no prize fights here, and that several minor bouts recently held under police observation did not come to his attention.

"WHITE SOX" STOPS AT PEORIA.

Comiskey's Cruiser, Bearing Distinguished Baseball Men, Honors Illinois Town with Visit.

Peoria, Ill., Nov. 17.—[Special.]—The cruiser yacht "White Sox," owned by President Charles Comiskey of the Chicago American baseball team, reached this city at 4:30 o'clock this afternoon, carrying a distinguished party of baseball magnates and newspaper men.

The party of baseball men boarded the boat at La Salle Tuesday morning. They expect to shoot through the best hunting grounds in the Illinois valley and, as cold weather approaches, will go south into the lower Mississippi, Arkansas, or White rivers.

In the party on board are Robert McRoy, secretary of the American league; Louis Comiskey, son of President Comiskey; Charles Spink, publisher of Sporting News, St. Louis; F. C. Farrell, Peter Hammier of Chicago; Herman Seibold of the Washington Americans; James McTeague of St. Louis, and William Little of Hillview, Ill.

Calls Three Eyes Meeting.

Rock Island, Ill., Nov. 17.—[Special.]—Acting President M. H. Sexton today called a special meeting of the Three Eyes league at the Grand Pacific hotel in Chicago, Nov. 22, for the election of officers and a conference with the Central association, which meets at the same time and place on circuit changes.

RACE RESULTS AT LATONIA.

First race, ¾ mile—Dixie Gem, 105 (Goose), 7 to 1, won; Elizabethan, 110 (Trexler), 14 to 5, second; Claiborne, 102 (Wilson), 12 to 1, third. Time, 1:16 2-5. Princess Thorpe, Ethel W., Americus, Alidus, Bannada, Umsila, and Sunnie Bee ran.

Second race, ¾ mile—Seventill, 104 (Kennedy), 9 to 5, won; Kid Capers, 103 (Doyle), 12 to 1, second; Claibome, 102 (Wilson), 12 to 1, third. Time, 1:16 3-5. Sue, Little Sue, Anstrum, Charlotte Hamilton, Night Mist, Adder, Volley, Bustacian, Pat Sharp, and Hawthorne ran.

Third race, ¾ mile—Carondolet, 99 (B. Martin), 5 to 1, won; Judith Paul, 109 (Goose), 12 to 1, second; Tea Cake, 108 (Kennedy), 9 to 5, third. Time, 1:17 2-5. Col. Ashton, Jack Rand, Royal Court, Alec ran. Royal Report finished first, but was disqualified for fouling.

Fourth race, 1 mile—Lightness, 104 (McGee), 8 to 1, won; Howard Pearson, 96 (Wilson), 6 to 1, second; Very Faust, 106 (Deverich), 6 to 1, third. Time, 1:42. Stone Horse, Ben Ormond, Quinsa, and Wednesday ran. Ollie fell at the post.

Fifth race, 1 mile—Earl of Richmond, 104 (Martinez), 8 to 5, won; Brass, 106 (Kennedy), 4 to 1, second; Sally Preston, 104 (Gentry), 10 to 1, third. Time, 1:46. Dearly Beloved, Chief, and Hyra Hyra ran.

Sixth race, ¾ mile—Fundamental, 104 (Wilson), 11 to 5, won; John Gerner, 104 (Dominick), 12 to 1, second; Polar Star, 109 (Kennedy), 8 to 1, third. Time, 1:17 2-5. Tamar, Dr. Dewitt, El Dorado, Roaring Boy, Bert Palatine, Bonnibraze, Water Boy II, and Chancellor ran.

IN THE WAKE OF THE NEWS.

BY HEK.

ED CORRIGAN.

Talk not of crushed pride until you have contemplated the picture of Ed Corrigan in the bankruptcy court, whither his own stubbornness brought him. Corrigan always paid his debts when he had money. He used to say in those days, and he repeated it so often that the phrase became classic: "I don't owe a dollar in the world that I am not ready and willing to pay." Corrigan could have quit and got out with a clean sheet and a competence three years ago, when the writing on the wall spelled ruin for him and a great loss for those who would relieve him of his holdings for ten times their present worth, but, with three-quarters of a million and a clean receipt ready for his hand, he said: "I won't," and grimly faced his inevitable finish.

This was the explanation he made to a friend, who timidly suggested (all suggestions to Corrigan were made timidly):

"It's a lot of money, I know. It is more money than I'd know what to do with if I got out of racing. It is more money than what I have is worth the way things are going now, with the riddance of my company thrown in. As a business man perhaps I should have taken it, but I wouldn't give those fellows the satisfaction of buying me out after they had failed to drive me out. There was another consideration, too. I got a lot of my friends into this. They wouldn't be in it if I was not there. I'm not going to quit now and leave them at the mercy of them —— bazaards."

The old man went down and out and the friends he thought he was protecting fell with him, but not from such a height or to such a depth.

If he had it to do again he would do it again.

That's Corrigan.

BASEBALL BOMB NO. 1.

Hersupon Mr. Krch
Says he really must go,
In spitegf all baseball laws;
Takes his doll rags away,
Refuses to play;
He's quitting the Cubs for kaws.

CARLO SARTO.

The Pilgrim soccer football players have departed for home, declaring they had a ripping good time in America. But we fawney we shall know more about that when we read the reports of their arrival in England. As the maximum salary of a professional football player in England is $25 quid per annum, we trust they didn't suffer by comparison while they were in our midst.

Former Sheriff Knoll, who, when he was sheriff, revoked it (!) for boxing in Milwaukee, says he saw nothing scandalous or horrible in the game when properly conducted, and never did. Mr. Knoll makes a pleasant sound, but there's another man sheriff now.

Wonder if it is too late to have the postage on Mr. Ryan's struggle.

Poets Pestle—Naughty, naughty!

It is no more unreasonable to ask a two dollar a week boy to hurry up than it is to expect anything brilliant from a pugilist named Porky Flynn.

News comes from Harvard that Capt. Fish's case is not at all serious, and the game is not to be played on Friday anyway.

KNELLIN' THEM.

The frost is i' the air, Jock,
The snaw cam's skittin' doon;
The lochs wull soon be froze, Jock,
On the cottakirts o' the toon.
We ha'e our gowf a' simmer
On mony bonny links,
But that's a stoopit game, Jock,
Tae kwelin' on the pinks.

It warms a body's hairt, Jock,
The singin' o' the stane
When Davis is drawn oop to try
Con-clusions wi' Maclean.
An' like 'sither lad, Jock,
In his Glengarry cap,
Wull be layin' doon the pat lid
An' fashtin' for the tap.

A'm growin' rayther auld, Jock,
The creak is in me bones,
But still I hand me sin, Jock,
We' bessom an' wi' stanes.
So when the ice is keen, Jock,
An' winds cam wi' a sip,
Ye'll fa' amang the kurlin' hairns
Mossi, Macphearson, skip.

SEVENTEEN FIVES IN RACE

Record Number of Entries for "Prep" Championship.

NEW DIVISION NECESSARY.

Managers Split Basketball Teams Into Four Sections.

Seventeen "prep" schools will be represented in the annual Cook county basketball championship race this year. This is the largest number of entries ever received by the board of managers, the increase necessitating a division of the territory into four sections.

The managers met yesterday afternoon in the board of education rooms, drew up a schedule, and discussed matters pertaining to the coming championship contests. In the southern section five teams will fight it out for the honors of that territory, Calumet, Curtis, South Chicago, Hyde Park, and University High being the contenders. The northern is composed of Waller, Lake View, Lane, and McKinley; the western La Grange, Austin, Crane, and Oak Park, and the south central Medill, Englewood, Wendell Phillips, and Lake.

A meeting of managers and players will be held Friday night at Lane high, where Chairman Evans of the basketball committee will discuss the western collegiate rules, and the several minor changes as adopted by the Amateur Athletic federation.

The schedule:

NORTHERN SECTION.

Dec. 4—Waller at Lake View.
Dec. 9—Lane at McKinley.
Dec. 10—Lane at Waller; Lake View at McKinley.
Dec. 15—Waller at McKinley; Lake View at Lane.
Dec. 17—Waller at Lake View; Lane at McKinley.
Dec. 22—Waller at Lane; McKinley at Lake View.
Jan. 7—McKinley at Waller; Lane at Lake View.
Jan. 12 set aside for ties and postponements.

SOUTHERN SECTION.

Dec. 3—Calumet at Curtis; South Chicago at Hyde Park.
Dec. 8—Curtis at South Chicago; Hyde Park at University High.
Dec. 10—Calumet at Hyde Park.
Dec. 15—University High at South Chicago.
Dec. 16—South Chicago at Calumet; Curtis at University High.
Dec. 17—University High at Calumet; Curtis at Hyde Park.
Dec. 22—Curtis at Calumet; Hyde Park at South Chicago.
Dec. 24—South Chicago at Curtis; University High at Hyde Park.
Jan. 5—South Chicago at University High; Hyde Park at Calumet.
Jan. 7—Calumet at Hyde Park; University High at Curtis.
Jan. 12—Calumet at University High; Hyde Park at Curtis.
Jan. 14 set aside for ties and postponements.

SOUTH CENTRAL SECTION.

Dec. 3—Englewood at Medill; Wendell Phillips at Lake.
Dec. 10—Englewood at Lake; Wendell Phillips at Medill.
Dec. 15—Wendell Phillips at Englewood; Medill at Lake.
Dec. 19—Englewood at Medill; Wedell Phillips at Lake.
Dec. 22—Lake at Englewood; Medill at Wendell Phillips.
Jan. 7—Medill at Lake; Englewood at Wendell Phillips.
Jan. 12 set aside for ties and postponements.

WESTERN SECTION.

Dec. 3—La Grange at Austin; Oak Park at Crane.
Dec. 10—Crane at La Grange; Austin at Oak Park.
Dec. 15—La Grange at Oak Park; Crane at Austin.
Dec. 16—Austin at La Grange; Crane at Oak Park.
Dec. 22—La Grange at Crane; Oak Park at Austin.
Jan. 7—Oak Park at La Grange; Austin at Crane.
Jan. 12 set aside for ties and postponements.

WRESTLING CARD COMPLETED.

Ebyszko Contracts to Throw Three Men in One Hour in Windup of Tomorrow's Show.

The card of wrestling matches for the opening block of the National Athletic club of America, to be held at Dexter Park pavilion tomorrow night was announced yesterday. The contests will bring together some of the best men in this country as well as several foreigners.

Ebyszko, the Polish crack, will get into action in the windup against three men in a handicap match. Ebyszko has contracted to throw Leo Pardello, Carl Sefi, and Leon Dumont in one hour. The complete card follows:

Mike O'Grady vs. "Young" Billiter, Jess Westergard vs. Paul Alvarez, Nick Protopapas vs. Miles Conley, Henry Ordorman vs. Tom Winklepeter, Fred Beell vs. Charles Postl, Mustapha Mamoulkof vs. Albert Meyer, Ebyszko vs. Leo Pardello, Carl Sefi, and Leon Dumont.

NOTES OF THE WRESTLERS.

The Empire Athletic club will hold an athletic entertainment on Thanksgiving night in the White City roller rink for the benefit of the Cherry miners' families. The rink has been donated.

A card of mixed nationalities will be staged by the Empire club at the Empire tomorrow night. The star of the night will be Mahmout, the big Turk. Demetral, the Greek heavyweight, will be his opponent.

Manager Harmon of the Riverview A. A. has consented to permit the use of the rink for an athletic carnival to be given Tuesday night, the proceeds to go to the widows and orphans of the miners who were killed in the Cherry mine disaster. The bill will include a number of wrestling and gymnasia contests.

W. GLEASON CLAIMED BY DEATH

Prominent Western Racing Man and Former Chicagoan Dies at El Paso Following an Operation.

El Paso, Tex., Nov. 17.—[Special.]—William Gleason, a racing man well known in the west and whose home is in Chicago, died today following an operation for a mastoid abscess of the ear. Gleason promoted the midwinter race meet at El Paso last winter and into the Salt Lake race meet. He has property interests in a number of New Mexico towns. Arrangements for removal of the body will be shipped to Chicago.

BROWN NAMES COMMITTEES

New A. A. U. Head Completes List of Appointments.

ANNOUNCES RULE CHANGES.

Long Distance Runners Must Be Given Physical Examination.

New York, Nov. 17.—Everett Brown, the new president of the Amateur Athletic union, has appointed his full list of committees and will start for his home in Chicago in a few days.

Among the important changes in the rules to govern athletic contests in the future, as announced by President Brown, is one that all athletes competing in running races of more than five miles first must undergo a physical examination.

Another rule provides that in hurdle races no hurdle shall be allowed unless the hurdles remain standing after the competitor has cleared them and any competitor knocking down three or more hurdles shall be disqualified. Heretofore it has been necessary for a hurdler to clear all the hurdles in order to be credited with a record. A special committee has been appointed to design rules for the safeguarding of hammer throwing.

ROVERS TO MEET WOODLAWNS.

Sixth Round of Championship Soccer Series Scheduled for Sunday—Plan Small Park League.

Kickers in the Association Football League of Chicago will compete in the sixth round of their championship series on Sunday, one of the best of the four matches being the meeting of the Campbell Rovers and Woodlawns at Peel park.

The leading Hibernians will meet the MacDuffs at the West Side Driving park, while the Hyde Park Blues will entertain the Harvey eleven at Fifty-second street and Cottage Grove avenue. At Pullman, the car builders will tackle the Hyde Park Albions, who are at the bottom of the list.

The Hamilton park soccer team will play the Englewood High school eleven at Hamilton park on Saturday afternoon. Soccer goal posts are now up at Hamilton, McKinley, and Sherman parks, and an effort will be made to form a small park soccer league.

RACE FOR AMERICA CUP IN 1911.

Sir Thomas Lipton Makes Statement Just Before Sailing for Europe on Lusitania.

New York, Nov. 17.—Sir Thomas Lipton will challenge for a race for the America cup to be sailed in 1911. Sir Thomas made this statement just before sailing for Europe today on the steamer Lusitania.

SET DATES FOR CUE MATCHES.

Billiard Room Keepers' Association Fixes Time for Big New York Tournament Play.

New York, Nov. 17.—[Special.]—The Billiard Room Keepers' association held a meeting tonight at Doyle's academy and made the drawings for Monday night. Calvin Demarest of Chicago will oppose George Sutton of Chicago in the match on Monday night, and Tuesday afternoon George Slosson of New York and Harry F. Cline of Philadelphia will be winners of the cue in the second match. Tuesday night Albert Cutler of Boston and Firmin Gastonel of Paris will be opponents. The matches for the remaining games will be subject to the results of these contests.

At the Billiard Halls.

At Foley's—A. Hughes defeated B. Hughes 36 to 10, at three cushions.

At Beninger's—Barrett (190) defeated Kay (170) by 100 to 101 at 18-2. Tonight, Brown and Van Haften.

At Hinze's—Lachoo (42) defeated Stanley (40) by 46 to 39 at three cushions. Tonight, Morin (40) and Shea (50).

At Hicks'—Corby (42) defeated Shields (50) by 46 to 39. Tonight, Conklin (100) and Nolan (100) at 18-2 balks line.

At Weedman's—Stanley (100) defeated Smith (100) by 100 to 102. Tonight, Mace and Barnes. Smith (44) defeated Williams (44) by

WHEAT MARKET AGAIN WEAK

Armour Firm Heavy Seller and Prices Are Sharply Lower.

CASH DEMAND STILL SLOW.

Colder Weather Causes Easy Tone in Corn; Provisions Are Firmer.

Heavy pressure was put on the wheat market yesterday and prices declined sharply, resting prices showing net losses of ½@¾c. Armour was a heavy seller, putting between 2,000,000 and 3,000,000 bu May on the market, but in view of the efforts made to break the price, a firm undertone was shown. Several of the big traders had big lines of downs bought and the buying against these was a late help to the market. Trade was mostly in the May, the December being neglected by the local traders. Barrell was a fair buyer of the nearby delivery, but trade is gradually working over into the far off months, owing to the fear of manipulation. Outside trade continues as light as ever.

United Kingdom Stocks Light.

The opening was firm, due largely to the firm tone shown at Liverpool. The united kingdom is dependent almost entirely on North American shipments of wheat for its requirements, as the continent is taking most of the offerings from eastern Russia. Stocks are light in England, and this, with the strong trend to the Manitoba wheat, affected the futures, and offset the weakness on this side. Liverpool closed ¼@⅝d higher. Broomhall reported excellent growing conditions in the Argentine, and a cable from Le Count was more reassuring. With no new scare from the Argentine buying incentives were few and far between in the way of new developments, but in spite of this bulls were inclined to reinstate their lines on the decline, and the buying by commission houses on resting orders was liberal.

Sales to Arrive Larger.

More wheat was bought to arrive here than has been the case in some time, a cargo of No. 1 northern being taken at Duluth, and 200,000 bu Nebraska wheat was also reported contracted to come to Chicago. On the other hand, there was a moderate demand for cash wheat. Stocks, however, are not large, and prices hold strong. In spite of the reported dullness in the flour trade southwest there has been no materiall readjustment of cash prices. St. Louis sold No. 2 hard to an Indiana miller at $1.08, which does not indicate any surplus of supplies. Estimates of the quantity of wheat back in Nebraska vary from 40 to 50 per cent, the estimates coming from reliable interests. It was supposed the country stocks in that state were 60 to 65 per cent of the crop.

Flour Trade Is Quiet.

The flour trade is quiet, but there was a little better inquiry on the decline. Shipments from Minneapolis were liberal. Minneapolis wheat stocks increased 25,000 bu for four days. Northwest receipts compared to a year ago were the smallest in several weeks at 360 cars, against 706 cars a year ago. Country offerings in spring wheat country were a little larger. Russian advices were favorable, and interior receipts were said to be large in that country. Primary arrivals were 827,000 bu, against 989,000 bu a year ago. Clearances of wheat and flour for the day were 611,000 bu.

December Corn Is Heavy.

Prices for corn were unchanged to ¼@⅜c lower, the most pressure being on the December, which was sold freely by Bartlett-Patten and local traders. Colder weather is predicted, and larger receipts are expected if the temperatures are maintained at a low range for a few days. The eastern demand was slow and old corn was about ½c lower, while new corn in the sample market was steady to a shade better. Country offerings were moderate. New corn is arriving at New England points in poor condition. Primary receipts were 323,000 bu, against 361,000 bu a year ago. Receipts here were 129 cars, with 120 cars promised for today. Shipping sales were 50,000 bu. Bartlett-Patten bought May against their December sales in the late trading and Peavey also bought May and sold December.

Oats Prices About Steady.

Selling of oats was on quite a heavy scale with indifferent support, but prices were unchanged to ½c lower. The market was quiet most of the session, with a little selling headed by Armour, who sold May principally and Bartlett-Patten and Knight-McDougal. Cash prices were about ¼c lower, with sales of 110,000 bu. Primary receipts were 561,000, against 554,000 bu a year ago.

Hog Products Given Support.

Provisions were irregular at the close, but advances predominated and there was a better tone apparent. Packers were less aggressive sellers, and after an early wave of liquidation, the market showed a disposition to rally. Western receipts of hogs were 74,800, against 95,100 and the reports from the country are not encouraging. Receipts here were 28,000, with 26,000 expected today. The cash trade was called fair, the cold weather improving the demand for fresh meats. Foreign markets were called generally steady.

Rye Futures Weaker.

Rye futures were easy; car lots were in light supply and steady. December sold at 72c. May closed at 76½c nominal. No. 2 was quoted 74@74½c; No. 3, 68@72c, and No. 4, 60@67c. Receipts were estimated at 2 cars.

Barley was dull and unchanged. Malting was quoted 55@66c; mixing, 52@53c, and screenings, 40@53c. Receipts were estimated at 53 cars.

Flaxseed was without quotable change. No. 1 northwestern closed at $1.84½ and No. 1 southwestern, $1.74½. Receipts were 4 cars.

Timothyseed was quiet. November was offered at $3.75 and March at $4.10.

Range of Active Futures.

WHEAT.

	Open.	High.	Low.	Closing— Nov. 17.	Nov. 16
Dec.	1.07½	1.07¾	1.06½	1.06⅞	1.07½
May	1.05½	1.05½	1.04¼	1.04¾	1.05¼
July	96⅞	96⅞	96	96⅛	96⅝
CORN.					
Dec.	60¼	60⅝	59⅝	60	60¼
May	61⅝	61⅞	61¼	61⅝	61⅞
July	60⅞	61	60⅝	60⅞	60⅞
OATS.					
Dec.	29¼	29¼	29	29¼	29¼
May	41⅝	41⅝	41¼	41¼	41⅝
July	39⅝	39¾	39⅝	39⅝	39⅝
MESS PORK.					
Jan.	21.00	21.10	20.60	21.05	21.00
May	20.00	20.07½	19.75	20.02½	20.00
LARD.					
Nov.	13.17½	13.17½	13.05	13.05	13.20
Jan.	11.90	12.00	11.80	11.97½	11.90
May	11.32½	11.45	11.20	11.47½	11.30
SHORT RIBS.					
Jan.	10.65	10.75	10.65	10.75	10.65
May	10.37½	10.45	10.27	10.45	10.35

Prices at Outside Markets.

WHEAT.

	December— High.	Low.	Close.	May— High.	Low.	Close.
New York	1.16⅞	1.15⅞	1.16	1.12½	1.11½	1.11⅞
St. Louis	1.06½	1.06	1.06¼	1.06⅝	1.05½	1.05⅝
Winnipeg	95⅝	94⅞	95¼	99	98½	98⅝
Duluth	1.02½	1.02¼	1.02⅜	1.05¼	1.04½	1.04⅝
Minneapolis	1.02⅞	1.02¼	1.02⅜	1.05½	1.04¼	1.04½
Kansas City	1.02⅞	1.01⅝	1.02	1.02⅝	1.01⅝	1.01⅝
Toledo	1.22½	1.22	1.22	1.24	1.22½	1.22½
Baltimore	1.13⅝	1.13¼	1.13¼	1.11⅝	1.11⅝	1.11⅝
CORN.						
New York	71½	71⅝	71⅝	69⅝	69⅝	69⅝
St. Louis	58⅝	57⅞	58	61⅞	60⅞	61
Kansas City	58¼	57⅝	58	60⅝	60⅝	60⅝

Grain Inspection.

	No. 2 or better.	Standard.	No. 3.	Low grade.	Totals.
Winter wheat	13	...	13	1	27
Spring wheat	2	...	4	...	6
Velvet chaff	...	...	3	...	3
Durum wheat	2	...	...	...	2
Macaroni wheat	2	...	...	...	2
Corn	60	...	36	33	129
Oats	1	12	40	31	84
Rye	...	...	1	...	1
Barley	...	...	14	44	59
Totals	84	12	112	109	316

Inspected in by lake and canal: Wheat—No. 1 northern, 43,804 bu. Inspected out from store: Wheat—No. 2 red, 21,287 bu; No. 1 northern, 1,000 bu; No. 2 northern, 24,000 bu. Corn—No. 2, 12,012 bu. Oats—Standard, 4,147 bu. Loaded from unmasked elevators—Wheat—No. 2 hard, 11 cars and 13,900 bu; No. 3 red, 1 cars; No. 1 northern, 16 cars; No. 1 durum, 1 car; No. 3 durum, 1 car. Corn—No. 2 yellow, 61 cars; No. 3 yellow, 7 cars; No. 4 yellow, 2 cars; No. 2 white, 2 cars; No. 3 white, 3 cars; No. 3, 13 cars. Oats—White clipped, 12 cars; standard, 22 cars; No. 3 white, 5 cars; No. 4, 2 cars; 38 lb white, 2 cars. Barley—No. 3, 2 cars.

Daily Indemnities.

	Ups			Downs		
Wheat—	High.	Low.	Close.	High.	Low.	Close.
Nov.	1.08¼	1.07⅝	1.08	1.06⅝	1.06⅝	1.06⅝

INTERESTING TRADE GOSSIP ON CHANGE.

Much difference of opinion was expressed last night in regard to wheat. Some of the bulls were even more pronounced in their views than ever, claiming that wheat was working into a distinctly stronger position. One of the best posted students of the situation said that one of two things was certain, either that the consumption of wheat in this country was much greater than believed or that the winter wheat crop had been overestimated. In the latter view many of the cash men agree. Reports from Nebraska indicate that the quantity of wheat back in first hands in that state has been overestimated. Reports compiled by three of the leading elevator concerns operating in that state place the amount back at from 40 to 50 per cent. It was the general opinion that Nebraska had from 60 to 65 per cent back. Late advices from that state indicate that the scattered demand from all sources for Nebraska wheat has made possible a much greater distribution of the crop than supposed, notwithstanding the fact that little wheat has been sold to the northwest. It is not believed that much more Duluth wheat will be brought here, although a cargo was reported taken yesterday. Bears hold to the view that with no export business and dull cash demand stocks will soon begin to show up more freely in the visible supply.

A cargo of Duluth No. 1 northern was reported worked to come to Chicago at 2½c over Chicago December c. i. f. here, and it was also reported that 200,000 bu hard winter wheat was bought to arrive here from Nebraska. Northwestern advices said that country offerings were a little heavier, but in the southwest there was not much increase in the movement from the farms, and in the middle west farmers are said to be holding their wheat. Millers are not buying freely, but there was a rumor of 100,000 bu No. 1 northern worked here to go to Buffalo, but this was not confirmed. The general demand for wheat was not active from millers, but a little business is being done right along and stocks are not accumulating to any great extent. Old corn was ½c lower, but new crop offerings were a little firmer. Oats were about ¼c off. Country offerings were moderate. The eastern demand was moderate. Shipping sales were 25,000 bu wheat, 50,000 bu corn, and 110,000 bu oats.

Clement-Curtis had the following Illinois reports on corn: "Champaign, Ill., has three track buyers, who buy for export, they have already taken over 10,000,000 bu for export via New Orleans, to be shipped by Jan. 1. I know this to be an absolute fact, and what is true of it must be true elsewhere. Morrisonville, Ill.—"Just returned from six weeks' trip in southwest; think your figures on corn crop for those states very liberal and also for Missouri. I do not know where the government finds basis for its big figures in Illinois. In this section corn is husking from 3 to 50 bus, and averaging about 20 bus." Panola, Ill.—"Corn is so damp it must be kicked out of the wagons at crib dump. Elevator men discouraging early delivery and asking that no shelling be done before February. What little new corn has come forward has not graded."

Selling of May wheat by Armour was the principal topic of conversation among the brokers on the curb. It was the general opinion that, including the wheat sold through other houses, the sales of the Armour concern were close to 3,000,000 bu. In addition to this they sold about 500,000 bu May wheat on downs at 104⅝, the price of the high priced ups. The Armour house was understood to have had downs on about 2,000,000 bu, and the heavy selling was presumably for the purpose of breaking the market through these. Traders were inclined to believe the selling was principally of long wheat. It has been the general supposition that the house was short December and long the May. The December had been covered to a large extent, while until recently the May line has been held intact.

The Northwestern Miller in its weekly summary as received by Logan-Bryan said: "The Minneapolis flour output last week increased 11,405 brls. The quantity of flour turned out was 439,670 brls, against 388,940 in 1908. While all the mills were in operation today, the prevailing storm and lower temperature are expected to produce anchor ice and by affecting the water power to retard operations for a day or two. With shipping directions coming less freely, the tendency will be to curtail the flour production throughout the northwest. While most mills made good sales of flour Monday and Tuesday of last week business since then has fallen off heavily. In the last six days trade has been extremely light with the majority of mills."

The poor quality of corn is shown by the fact that shipments of Ohio and Indiana corn are arriving at New England points in poor condition. The warm weather has proved to be a serious matter for shippers of early corn. Country dealers are advising farmers to hold back shipments until the weather has improved enough to make the corn of good quality. It will take several weeks yet to put the biggest part of the corn in shape to ship even with good weather. St. Louis and Kansas City reported moderate acceptances in the country, but local receivers said shipments would be comparatively light for some time.

Minneapolis wired: "The cash wheat market starts out steady. Spot No. 1 northern 2½@3c over December, to arrive 2½c over. These prices call for good sound wheat. The softer Minnesota variety sells ½c under the North Dakota wheat. The bulk of the receipts go on sales and mills are getting their requirements from to arrive purchases. There was a lot of wheat sold to arrive on the recent bulge that put cash prices around $1.07. This is likely to prevent the forcing of premiums unless country mills come in strong for the wheat, as local millers are well equipped. Demand is rather slow."

Southwestern millers have been complaining of poor trade in flour for some time, and now some of the Minneapolis mills are joining in the chorus. Minneapolis wired that several millers on the floor there said it was becoming hard to get new business in flour. Orders have been scarce for a week. The principal cause is that eastern speculators who bought flour much lower down are underselling the northwest on this bulge in prices. Shipments from Minneapolis continue heavy owing to the desire to move as much as possible east before the close of navigation.

"The hog receipts are disappointing—they are not only much under last year but an analysis of the receipts at western points show them below last week, and they offer no assurance of relief for short sellers from the hog yards in the near future," said W. L. Gregson. "The colder weather is helping the fresh meat trade—the southern demand is good, and, strange as it may seem, even with the high prices prevailing for lard, Chicago is as low or lower than any market in the world on lard."

A special Russian cable said: "The weather in the southwest has been warm, with general rains, which is beneficial for the growing crops. Receipts from the interior are fair and trading has become more brisk. In the southeast the weather is also favorable and receipts from the interior are liberal."

Broomhall cabled that the underlying strength in Liverpool is a question of supply. About a month ago, when Russia was shipping its heaviest, Broomhall cabled that the future course of the Liverpool market would depend entirely on North America, and this statement he again reiterates.

A letter from a leading Hamburg, Germany, grain dealer, said that on account of the enormous yield of oats in Germany this year the demand for corn is poor, as oats are being fed to the exclusion of corn. Usually Hamburg is one of the biggest buyers of corn from this country at this time.

A Philadelphia exporter wired: "Situation is certainly the worst I ever saw. Foreigners show no more interest in our corn than if we did not raise it. In the meantime speculators in your market are working overtime to put up the price."

Argentine news was more favorable. Le Count wired Barrell that wheat was too near harvest to suffer any material damage from locusts from now on. Broomhall's advices from the South American country were favorable.

Closing prices of wheat in foreign markets were: Liverpool spot, unchanged, futures ¼@⅜d higher; Paris, ¼c higher to ¼c lower; Antwerp, unchanged; Berlin, holiday; Budapest, unchanged; Buenos Aires, ⅛@¼c higher.

St. Louis wired that 10,000 bu hard wheat sold to an Indiana miller at $1.08. Kansas City had a bid from a Texas mill for 50,000 bu No. 2 red, but was unable to supply.

The proposed amendments to the rules in regard to settlements on defaulted trades and the anti-corner proposition will be balloted on Tuesday, Nov. 23.

Minneapolis stocks of wheat increased 25,000 bu for four days, compared with an increase of 100,000 bu for the corresponding four days a year ago.

Bids on the call for wheat to arrive were unchanged to ¼c lower, corn ½c lower to ½c higher, oats unchanged to ¼c lower and rye ½c lower.

Receipts of wheat at Winnipeg were 409 cars compared with 459 cars a week ago and 536 cars the corresponding day a year ago.

Estimated receipts are: Wheat, 24 cars; corn, 120 cars; oats, 122 cars; rye, 2 cars; barley, 53 cars; hogs, 26,000.

The first trade in September corn was made yesterday at 61c. Logan-Bryan paid that price for one lot.

The board of trade membership of the estate of W. W. Cargill has been posted for transfer.

May	1.06½	1.06⅝	1.05⅝	1.04⅝	1.04	1.04⅝
Corn—						
Dec.	60⅝	60½	60⅜	60	59⅝	60
May	61⅝	61½	61⅝	61½	61⅝	61⅝
Oats—						
May	41⅝	41⅝	41⅝	41⅝	41⅝	41⅝

Weekly Indemnities.

	—Next Week— Ups.	Downs.
Wheat—		
December	1.13	1.03
May	1.07¼	1.02½
Corn—		
December	63	58⅝
May	62⅝	60⅝
Oats—		
December	40	38⅝
May	42¼	41⅝

Cash Grain Transactions.

FLOUR—Strong; winter wheat, patent, jute, $5.90@6.00; straight, jute, $5.70@5.80; clears, jute, $4.00@5.20; spring wheat, special brands, wood, $6.15; Minnesota hard spring, jute, $5.10@5.30; Minnesota hard spring, straight, export bags, $5.00@$5.10; first clears, $4.40@4.60; second clears, $3.40@3.60; low grades, $3.10@3.30; rye flour, white, per brl, jute, $3.60@3.85; dark, per brl, jute, $3.40@3.65.

WINTER WHEAT—Relatively steady. Sales in store and to go: Mixed lots, 8,000 bu on p. t. Local and transmississippi billing: No. 3 hard, $1.07⅛. Illinois proportional: No. 4 red, $1.12½; No. 3 red, $1.12.

SPRING WHEAT—Relatively steady. Sales in store and to go: Mixed lots, 8,000 bu on p. t. Local and transmississippi billing: No. 3, $1.04½@1.06; No. 2 northern, $1.08½.

CORN—Old, ½c lower; new, steady to ½c higher. Sales in store and to go: Mixed lots, 50,000 bu on p. t. Sales, local and transmississippi billing: No grade, 50@54c; No. 4, 63½c; No. 4 yellow, 58c; No. 3, 63¼@63¾c; No. 3 yellow, 59@61c; No. 2, 63⅝@64c; No. 2 yellow, 64@64½c; No. 4 white, 57½c; No. 3 white, 64c. Illinois proportional billing: No grade, 58@64½c; No. 4 yellow, 57@57½c; No. 3, 58½@63½c; No. 3 yellow, 59@63½c; No. 2, 63⅝c; No. 2 yellow, 64@64½c; No. 3 white, 58⅝@59½c; No. 2 white, 64c.

OATS—Steady to ¼c lower. Sales in store and to go: White clipped, 115,000 bu on p. t. Sales, local and transmississippi billings: No grade, 40@41¼c; No. 4 white, 37¾@40½c; No. 3 white, 39@41½c; standard, 40⅝@41½c; No. 2 white, 41½@42c. Illinois proportional billing: No. 4 white, 39½@40c; No. 3 white, 39¾@40⅝c; standard, 40½@41c; No. 2, 40c; No. 2 white, 41c.

RYE—Steady. Sales, Illinois proportional: No. 3, 68c.

BARLEY—Unchanged. Sales free on board or switched: Screenings, 47@53c; barley, 51@65c.

Cash Meat Prices.

HOG PRODUCTS—Firm. Cash lots: Mess pork, $23.75@24.00; lard, $13.15; and short ribs, $11.50@11.75, according to weight and age.

BEEF PRODUCTS—Quiet and steady. Prices quotable as follows: Beef hams, $20.50@21.00; extra mess beef, $10.50@11.00; plate beef, $11.50@12.50; extra plate beef, $12.50@13.00. Tallow—Firm at 9@9½c for edible, 7¼@7½c for prime packers, 7@7¼c for No. 1 do, and 6@6½c for No. 2 do; 6¾@6⅞c for No. 1 renderers, 7¼@7⅜c for choice country, and 5⅞@6c for No. 2 do. Oleostearine—In light demand and quotably steady at 15¼@16c. Oleo oil—Quiet at 13¾@14c for fine.

CREASE—Steady at 5½@5⅝c for brown, 6@6¼c for yellow, 5⅞@6¼c for house, 6½@6⅝c for B white, 6¾@7c for A white, and 7¼@7½c for choice white.

COOPERAGE—Steady. Ash pork brls, 95c@$1.00; oak pork brls, $1.07½@1.10; lard tcs, $1.12½@1.25.

VEALS.

50@60 lbs	7½c	95@120 lbs	9@10c
60@85 lbs	8@9c	120@160 lbs	7½@9c
90@120 lbs, fancy	10½@11c	80@170 lbs, coarse	5@7c

SOUTH WATER STREET BEEF.

	No. 1.	No. 2.	No. 3.
Ribs	18½	12½	6
Loins	22	14	8
Rounds	9	8	9¾
Chucks	8	6½	5
Plates	6½	5½	4¾

AMERICAN GRAIN MARKETS.

MINNEAPOLIS, Minn., Nov. 17.—WHEAT—December opened, $1.04½; high, $1.04¾; low, $1.06¼; close, $1.03½; May opened, $1.05¼; high, $1.05½; low, $1.04¼; close, $1.04½. Cash wheat easier. Closing prices on track, No. 1 northern, $1.05¾@1.06¼; to arrive, $1.05¼@1.05½; No. 2 northern, $1.03¾@1.04¼; to arrive, $1.03¼@1.03½; No. 3 wheat, $1.01¾@1.03¼. CORN—No. 3 yellow, 61¾@62¾c. OATS—No. 3 white, 37¾@38¼c. RYE—No. 2, 68¼@69¾c. FLAX—Receipts, 29 cars; year ago, 46 cars; shipments, 18 cars; closing price, $1.82. BARLEY—Receipts, 39 cars; year ago, 46 cars; shipments, 18 cars. Closing range, 51@61c. BRAN—In 100 lb sacks, $19.50. FLOUR—Shipments, 9,142 brls. First patents, $5.30@5.50; second patents, $5.10@5.30; first clears, $4.20@4.40; second clears, $3.10@3.30.

DULUTH, Minn., Nov 17.—Close: WHEAT—No. 1 hard, on track, $1.06⅝; to arrive, No. 1 northern, $1.06⅝; No. 2 northern, $1.04⅝; on track, No. 1 northern, $1.06⅝; No. 2 northern, $1.04⅝; November, $1.05⅝; December, $1.02⅝; May, $1.04⅝. DURUM—On track, No. 1, 90½c; No. 2, 88c; November, 88c; December, 86c; May, 89c. FLAX—To arrive and on track, $1.84½; November, $1.82⅝; December, $1.78⅝; May, $1.80. OATS—To arrive, 38⅝c; on track, 38⅝c. RYE—68@71c. BARLEY, 52@63c. Cars inspected—Wheat, 119; last year, 297; oats, 3; rye, 1; barley, 29; flax, 58; last year, 148. Receipts—Wheat, 376,500 bu; oats, 40,321 bu; barley, 76,576 bu; rye, 6,629 bu; flax, 188,943 bu. Shipments—Wheat, 256,212 bu; oats, 3,500 bu; flax, 50,500 bu.

NEW YORK, Nov. 17.—WHEAT—Receipts, 189,600 bu; exports, 176,089 bu; spot easy; No. 2 red, $1.28 asked domestic, elevator; No. 2 red, $1.25½ nominal, f. o. b., afloat; No. 1 northern Duluth, $1.16½ nominal, f. o. b., afloat; No. 2 hard winter, $1.19⅝, nominal, f. o. b., afloat. December, $1.16@1.16⅛, closed $1.16; May, $1.11 9-16@1.12½, closed $1.11⅞; July, $1.08½@1.09⅛, closed $1.08½. CORN—Receipts, 10,125 bu; exports, 938 bu; spot barely steady; No. 2, 73c elevator, domestic, 75½c delivered, and 75c c. i. f. and afloat; No. 2 yellow, 73c, all nominal; December closed 71⅝c; May, 69⅝c. OATS—Receipts, 123,750 bu; exports, 1,801 bu; spot steady; mixed, 26@32 lbs, nominal; natural white, 26@32 lbs, 44½@46c; clipped white, 34@42 lbs, 45½@48½c.

MILWAUKEE, Wis., Nov. 17.—WHEAT—Lower; No. 1 northern, $1.10@1.10⅛; No. 2 northern, $1.07½@1.08; May, $1.04⅝. RYE—Lower; No. 1, 75c. OATS—Easier; standard, 41@41½c. CORN—Easy; May, 61½c. BARLEY—Steady; standard, 67c; samples, 57@66½c; X 3, 64@66½c; No. 2, 58@62c; No. 4, 57@59c; feed, 52@54c; Wisconsin, 63@66½c.

ST. LOUIS, Mo., Nov. 17.—Close—WHEAT—Futures lower; track No. 2 red, cash, $1.23@1.25; No. 2 hard, $1.07@1.09; December, $1.06⅛@1.06¼; May, $1.05⅝. CORN—Weak; track No. 2, cash, 58⅛@61½c; No. 2 white, 62c; May, 60⅝@61c. OATS—Easy; track No. 2 cash, 39@39½c; No. 2 white, 41¼@42½c; December, 38⅝c; May, 41¾c. RYE—73½c.

KANSAS CITY, Mo., Nov. 17.—CASH WHEAT—No. 2 hard, $1.02@1.08½; No. 3, $1.01@1.07½; No. 2 red, $1.18@1.22; No. 3 $1.18½c. CORN—No. 2 mixed, 59¼@59½c; No. 3, 59c; No. 2 white, 59½c; No. 3, 59c. OATS—No. 2 white, 40@42c; No. 2 mixed, 39@40c. RYE—70@72c. Receipts—Wheat, 62 cars.

TOLEDO, O., Nov. 17.—CLOVER SEED—Cash, $8.60; November, $8.60; December, $8.65; March, $8.85; Nov. 2, $8.40@8.50; No. 3, $8.20@8.30; rejected, $7.90@8.00; no established grade, $8.00@7.50. TIMOTHY—Prime, $1.80. ALSIKE—Prime, $7.80; November, $7.90; December, $7.95; March, $8.10.

PEORIA, Ill., Nov. 17.—CORN—Lower; No. 2 white, old, 64c; No. 2 yellow, 64c; No. 3 yellow, new, 59c; No. 2 old, 64c; No. 3 old, 64c; new, 59c; No. 4 old, 63c; new, 57c; no grade, new, 52@53c. OATS—Steady; No. 3 white, 40c.

Liverpool Grain Markets.

LIVERPOOL, Nov. 17.—Closing: WHEAT—Spot, firm; No. 2 red western winter, 5s ½d; futures, firm; December, 5s ¾d; March, 7s 8¾d; May, 7s 7¾d. CORN—Spot, easy; new American mixed (via Galveston), 5s 9d; futures, quiet; December, 5s 4½d.

CHICAGO LIVE STOCK MARKET.

CATTLE.

CHICAGO, Nov. 17.—Receipts of 17,000 cattle fell far short of the expectancy and the quality was greatly improved. The market had a buoyant feeling and prices were largely 10@15c higher than on Monday, while many sales were made at figures that showed even more advance. Buyers did not take kindly to the rupture in values, and were inclined to restrict purchases at the outset, but when they saw that higher values were inevitable they operated on a more liberal scale and furnished an outlet for offerings at the full advance. Best steers reached $9.25, which compared to an extreme price of $8.40 Monday, when the quality of the offerings was much less desirable. Several loads of prime beeves found an outlet at $8.00@9.00, and a clearance of the good killing and shipping steers was made at $7.00@7.90, with the bulk of the light and medium weight offerings selling at $6.00@6.90.

Only about 40 loads of western range cattle were received, the rest of the expected run having been delayed by a heavy snowstorm encountered en route. Sales of western cattle were made at firmer prices, and an advance of 10@15c was recorded in the price of native cows and heifers. Bulls sold at an advance of 10c, and calves met with a ready inquiry at the advanced prices in force Tuesday. Stockers and feeders were taken by country buyers, who paid firmer prices for all desirable heavy steers. Quotations:

Beef steers, good to choice	$6.75@9.25
Yearling steers, good to prime	6.75@9.00
Exporters	6.00@7.75
Range steers	4.00@7.60
Beef cows, good to choice	3.00@5.50
Beef cows, plain to good	2.90@3.85
Fat heifers, good to choice	5.[illegible]@7.50
Canners and cutters	2.00@3.00
Calves, common to choice heavy	5.00@6.50
Good to prime veals	7.50@8.50
Feeding steers	3.75@5.40
Bulls	2.75@4.75
Stock steers	3.00@4.50

Cattle at six western markets, 44,000, against 46,300 a week ago, 49,000 a year ago, and 40,000 two years ago. Total for 1909 to date, 7,467,000, against 7,368,000 the same period in 1908.

HOGS.

Sales were made within an irregular range of prices, but persistent efforts of packers to force a 10@15c break were frustrated, and the bulk of the offerings sold at figures which showed little change from the preceding day's level. Shippers and speculators started the deal by paying strong prices for all offerings and when packers came in with their bids pegged at a decline of 10@15c, salesmen refused to consider their offers. The market was practically at a standstill for several hours, with buyers and sellers in a deadlock as to prices, and with only a few of the most timid holders selling hogs at a decline of 10c. A buying flurry followed and several droves were sold at firm prices, but, the market weakened again, only to rally just before the finish.

Early in the session a speculator paid $8.20 for a load of prime heavy hogs, topping the market at 2½c higher than on Tuesday. The price could not be duplicated later, however, and shippers and packers secured most of the choice heavy butcher grades at $8.00@8.15. Mixed packing hogs sold at $7.70@7.90, while prime lightweight butchers made $7.90@8.05. Pigs held at about steady prices, with most strongweights selling at $7.00@7.50. Packers made up fairly generous droves, shippers bought about 4,000 hogs, and only 6,000 head were left unsold at the close, many of them being in the hands of speculators. Quotations:

Bulk of sales	$7.60@8.05
Mixed packing	7.60@7.90
Medium and butchers	7.[illegible]@8.10
Rough heavy	7.[illegible]@7.60
Poor to good heavy packing	7.[illegible]@7.90
Selected packing	8.00@8.15
Good to choice shipping	8.00@8.20
Lightweights	8.00@8.05
Pigs	8.00@7.50
Stags	5.00@6.25

Average price of hogs at Chicago, $7.96, against $7.89 Tuesday, $7.96 a week ago, $5.72 a year ago, and $4.72 two years ago.

Eleven markets received 61,300 hogs, against 91,700 a week ago, 125,700 a year ago, and 92,800 two years ago. Total for 1909 to date, 19,988,000, against 24,194,000 the same period in 1908.

Hog purchases for the day follow: Armour & Co., 6,400; Swift & Co., 5,500; Schwarzschild & Sulzberger, 2,700; Anglo-American, 1,500; Hammond, 2,700; Morris & Co., 1,500; Boore & Co., 1,025; Boyd-Lunham, 1,400; Roberts & Oake, 700; Western Packing company, 1,100; butchers, 700; shippers, 4,000; total, 27,223; left over, 5,000.

SHEEP.

Most sales were made at a decline of 10@15c from Tuesday's late prices and there were many instances where a full loss of 25c was recorded. Receipts were placed at 30,000 head, standing more than 7,000 head in excess of last Wednesday's supply, and the quality was fairly desirable. Packers, counting on a narrow consumptive outlet for dressed mutton, such as usually prevails the week preceding Thanksgiving day, came in the trade determined to force a decline of at least 25c. Salesmen refused to accept bids that showed so much depreciation, and, as buyers refused to raise their bids, most of the early trade was confined to feeding stock.

Late in the day packers paid up to within 10@15c of Tuesday's closing prices for prime lambs, topping the market for natives at $7.60. They secured a strictly good class of killers at $7.25, however, and bought medium to good offerings at $6.25@7.00, which looked a full 25c lower, when the sort was considered. Sheep were particularly hard to sell at satisfactory prices, and fewer native ewes made $5.00 and higher than on any day in a long time. Strictly choice fed wethers had to sell at $5.10 and prime range offerings were neglected. A string of 2,600 breeding ewes sold to a country buyer at $5.10, and many loads of good feeding lambs found an outlet at $7.10. Quotations:

Fed wethers	$4.75@5.50
Native ewes	4.75@5.25
Range wethers	$4.00@5.25
Range ewes	3.75@4.75
Bucks and stags	2.25@4.00
Cull lambs	4.50@5.75
Native lambs, good to choice	6.75@7.50
Native lambs, plain to good	6.50@6.75
Fed westerns	7.00@7.25
Feeding lambs	6.75@7.10
Fed yearlings	5.85@6.75

The movement of live stock at Chicago stockyards compares as follows:

Receipts—	Cattle.	Calves.	Hogs.	Sheep.
Monday, Nov. 15	30,743	1,808	26,017	18,247
Tuesday, Nov. 16	6,544	1,262	24,840	26,320
Wednesday, Nov. 17	17,000	1,400	27,000	30,000
Week so far	54,279	4,470	78,800	74,567
Week ago	56,779	8,800	78,982	73,242
Cor. time 1908	79,634	8,849	133,976	83,767
Cor. time 1907	51,770	3,716	98,852	48,347
Shipments—				
Monday, Nov. 15	8,250	75	3,922	1,168
Tuesday, Nov. 16	8,078	61	2,462	1,192
Wednesday, Nov. 17	7,000	100	4,000	6,000
Week ago	19,950	183	9,202	12,883
Week ago	19,95	183	9,202	12,883
Cor. time 1908	25,776	553	16,765	16,602
Cor. time 1907	15,825	140	25,494	13,849

Receipts for Nov. 18 were estimated at 6,000 cattle, 22,000 hogs, and 20,000 sheep, against actual arrivals of 7,010 cattle, 31,686 hogs, and 29,358 sheep for Thursday, Nov. 19, 1908.

STOCKYARDS GOSSIP.

Speculators' aggressive operations alone saved the hog market from another big drop, as packers were determined to continue the downward movement of prices started on Tuesday. Scalpers had unusual faith in the strength of the market, and even after they had bought up a large share of the supply without any aid from the packers they refused to show weakness by accepting the reduced bids offered them.

Armour & Co.'s buyers were among the most bearish operators at the start, but when they saw that lower prices could not be secured they turned about face in a liberal scale and amassed a drove of 6,400 head. Swift & Co. bought 3,500 hogs and had 374 pigs direct from an outside point.

Export demand for fancy Christmas beeves has not yet made its appearance, but traders look for a much more urgent inquiry from foreigners within the next few days.

Samuel Grabenheimer secured six loads of prime beeves at $8.90@9.25 for Schwarzschild & Sulzberger. There were 32 head of 1,557 and 1,687 lb beeves to reach the outside price.

Walter Bishop, sheep buyer for Hammond, bought a load of fancy native lambs at $7.60. The offerings were of better quality than any received so far this week and topped the market at 10c lower than at high time on Tuesday.

The Farmers and Drovers' Journal's British cablegram quoted American beeves at Liverpool at 11½c, an advance of ⅝c over Monday's prices.

Hogs received so far this week have possessed much better quality than the offerings here earlier in the season, many prime spring shotes, weighing 200@225 lbs, being included in arrivals.

Hogs left over unsold from Tuesday's market were officially counted at 4,500 head.

Live Stock Markets Elsewhere.

ST. LOUIS, Mo., Nov. 17.—CATTLE—Receipts, 4,800; strong to 10c higher. Native shipping and export steers, $6.75@8.00; dressed beef and butcher steers, $5.50@6.65; steers under 1,000 lbs, $4.00@5.40; stockers and feeders, $3.50@5.25; cows and heifers, $3.25@6.00; canners, $2.00@2.50; bulls, $3.50@4.35; calves, $6

LIGHTER TRADING IN STOCKS

Further Curtailment of Business in New York Market.

SHARES CONTINUE FIRM.

Interest Centers in London Money Status, Where Rate Is Easy.

[NEW YORK TIMES FINANCIAL LEADER.]

NEW YORK, Nov. 17.—[Special.]—Business on the stock exchange underwent further curtainment today and the bulk of such dealings as reported sprang from purely professional operations. Commission house business came to a practical standstill. Under the circumstances the firmness of securities as a whole was rather noteworthy.

Efforts were made to stimulate speculation in several directions, notably Reading and copper shares, but the response hardly was proportionate to the effort involved. A restrictive influence was exercised upon sentiment in the financial district by the publication of what purported to be an outline of new legislation which the president would recommend to congress at its approaching assembly, there also being considerable discussion of the report that close on the heels of the announcement of the Western Union-American Telephone deal that special assistant attorney generals of the government had arrived in this city to investigate the transaction.

Government Inquiry Prompt.

No one at all conversant with the present situation in the telephone and telegraph fields will question the economic wisdom of the arrangements now perfected and the ultimate benefits to be derived by the public itself from the uniting of the telephone and telegraph forces are obvious. So prompt an inquisition on the part of the government, therefore savors of "corporation baiting," which became so obnoxious in the régime of Mr. Taft's predecessor and is hardly calculated to stimulate enthusiasm in securities.

The main item of news of the day was comprised in the announcement of the long-awaited Missouri Pacific financial plan. A convertible bond issue of $175,000,000, carrying interest of 5 per cent, $100,000,000 of the proceeds of which ultimately will be used in refunding operations, is the gist of this plan so far as capital is involved, although the more important features from an investment standpoint are the attractive price at which the bond is put out; the many safeguards thrown around it—it will become eventually a bond secured by a first mortgage on the entire mileage of the Missouri Pacific exclusive of the Iron Mountain—and the fact that including prior liens it means a bonded indebtedness for the road of not more that $25,500 a mile, which is well under the figures of mortgage indebtedness per mile of other roads operating in Missouri-Pacific territory.

Money Continues Easy.

While money conditions here continue relatively easy in spite of heavy engagements of gold for shipment to South American points, in banking circles, the disposition is to look to the course of the London market for the next month or so as the controlling factor. A rejection of the budget by the house of lords and a general election which is almost certain to have a depressing influence upon English business enterprise and to call for temporary financing of government requirements are of direct importance to our own market. It is conceivable that the present movement of gold to South America and to Canadian points may be indefinitely continued if the political situation causes real anxiety in England.

Money on call firm, 4½@6 per cent; ruling rate, 4¾; closing bid, 4¾; offered at 5. Time loans firm; sixty days, 5@5¼ per cent, and ninety days, 5¼@6 per cent; six months, 4½@4¾ per cent. Prime mercantile paper, 5@5½ per cent. Sterling exchange firm with actual business in bankers' bills at 4.8355@4.8365 for sixty day bills, and at 4.8725 for demand. Commercial bills, 4.82½@4.83¼. Bar silver, 55⅝c. Mexican dollars, 43@43¼c. Government bonds steady. Railroad bonds firm.

NEW YORK STOCK TRANSACTIONS.

Description.	Sales.	Open.	High.	Low.	Close Nov. 17.	Close Nov. 16.
Un. Pac	21,900	201½	202⅞	201⅛	201⅞	201⅞
Do pfd	900	101	102	101	102	100⅞
U. S. Dry G. pfd	200	67½	67½	67½	67½	67½
U. S. Pipe pfd	300	50½	50½	50½	50½	50
U. S. Rubber	100	115	115	115	115	113
Do 1st pfd	100	91	91	90½	90½	90½
U. S. Steel	54,250	126⅝	129⅞	125⅞	129⅞	128⅞
Do pfd	500	125	125	125	125	125
Utah Cop	5,000	50	50	49½	49½	49½
Va. Car Chem	900	50	50	49½	49½	49½
Do pfd	100	121⅞	121⅞	121⅞	121⅞	.....
Va. Coal	1,400	72	75	72	75	.....
Vul Det pfd	100	95½	95½	95½	95½	95½
Wabash	200	27½	30	29½	29½	27½
Do pfd	2,000	52	52½	51½	51½	50½
Wells Fargo	307	510	510	510	510	500
West. Mary. 2d pfd	100	34½	34½	34½	34½	32½
Western Union	12,550	82½	83⅞	81⅞	83⅞	83⅞
West. Elec.	500	85½	85½	85½	85½	.....
Wis. Cent.	100	50	50	50	50	.....

*Ex. div.

Total sales, 561,400 shares.

EXPRESS STOCKS.

Adams	234@270	U. S. Ex.	103@110
American	240@250	Wells Fargo	500@520

GOVERNMENT BONDS.

	Bid.	Asked.
U. S. 2s, reg	100	100½
Do coupon	100½	102
U. S. 3s, reg	107½	107½
Do coupon	110½	110½
U. S. 4s, reg	110½	111½
Do coupon	110½	111½
U. S. Panama 2s, reg	99½	100½
Do coupon	99½	100½

NEW YORK BOND TRANSACTIONS—10 A. M. TO 3 P. M.

$000 U S Govt 4s reg	116	7000 Int R T 5s A	102⅛@⅞
5000 Jap 4s	87½	200000 Int Met 4½s	84½@⅞
15000 do 1st 4½s	94½	8000 do 6s ctfs	108⅞
7000 do 2d 4½s	92⅞@⅞	1000 Int-Gt Nor 2d 4s	100½
1000 U S Mtg 5s E	91½	2000 Int. Pump 5s	99½
3000 N Y City 4s 1957	100⅞	4000 K C Sou 5s	82
1000 do 4½s 1957	110	1000 K C Sou 5s	100⅞@⅞
4000 Allis Chal 5s	84⅞@84⅞	5000 L S-M S 4½s	91½
20000 Amn Cot Oil 4½s	98⅞	10000 do 4s 1931	94⅞@⅞
7000 Amn H-L 4s	102⅞	2000 L Jef Bridge 4s	94
130000 Amn T-Tel cv 4s	106½@⅞	1000 L N gold 5s	114
2000 do col 4s	92⅞	1000 do unif 4s	99½
3000 Amn Tob 4s	92	4000 do S R 4s	92
5000 do 5s	100⅞	2000 Mer Marine 4½s	71
2500 Ann Arbor 4s	90	1000 Met St R 4s ctfs	49
4000 Armour 4½s ctfs	93	1000 do 5s ctfs	80
35000 Atch gen 4s	99½	1000 do cfs	80
10000 do adj 4s	94	1000 Mex Cent 4s	85
12000 do stamped	94⅞	2000 do 1st inc	25½
12000 do cv 4s	120⅞	2000 M K-T 4s	90⅞
20000 do cv 4s	120⅞	2000 do 4½s	90⅞
20000 do cv 4s reds 1st pd	120	5000 Mo Pac 4s	91⅞
3000 do cv 5s	120⅞@⅞	1000 do 5s	101
5000 A C Line 1st 4s	90⅞	26000 do 5s	102⅞@103⅞
17000 B-O 4s	100⅞	2000 N Y Air Brake	115
10000 do S W 3½s	89⅞	1000 Nat Stys Mex 4s	87½
5000 Beth Steel 5s	94⅞	6000 N Y Cen 3½s	91½
19000 B R T 4s	82⅞@83	25000 do 4s	91
1000 Buf Gas 5s	97½	2000 do 3½s	81
81000 Cent Ga 1st inc	86⅞	2000 do gtd	79
5000 do stamped	88	1000 do Mich Cent 3½s	81
10000 do ctfs stamped	88	33000 N Y N H & H 6s	88⅞
7000 do 2d inc	82⅞@83	195000 do 3½s cv	88⅞@100
11000 Cent Lea 5s	99⅞	10000 N Y G E L H 6s	82⅞@83⅞
3000 Cent Ohio 4½s	103½	1000 N-W 4s	95⅞
4000 Cent Pac 1st 4s	97½	27000 do cv 4s	90½@100
2000 do 3½s	85⅞	2000 do div 4s	92⅞
2000 C-O 5s	112⅞	1000 Nor Pac 3s	72
2000 do ref 5s	104½@100	1000 O S Line 4s	94
1000 do Coal River 4s	89⅞	4000 Pac Tel 1st 5s	95⅞@⅞
3000 C-A 3½s	70½	8000 Pa cv 3½s 1915	100⅞@⅞
12000 C B-Q 1st 4s	95⅞@96	34000 do cv 3½s 1915	96½@⅞
1000 do deb 4s	90	8000 Rdg gen 4s	90½@⅞
9000 do all 4s	90⅞	1000 St L-I M 5s	87
9000 do all 4s	100⅞	2000 St L S F 4s	87
2000 Chgo Gas-Coke 1st 5s	108½	2000 do R-O 4s	87⅞@88
15000 C M-St P deb 4s	93½	31000 So Ry L-N & N 4s	83⅞@84½
1000 do H-D 7s	130	27000 do gen 5s	89⅞@⅞
5000 C-N cons col 7s	118⅞	44000 St L S W con 4s	77½@⅞
9000 do 3½s	89½	5000 S Pac 4s	91
2000 C R I-P Ry 4s	69⅞	5000 S Pac 5s	99
44000 do 4s	90⅞@⅞	151000 do cv 4s	101½@⅞
40000 do R R 4s	71½@⅞	25000 do ref 4s	94½@⅞
22000 do 5s	92⅞@⅞	11000 So Ry 4s	80½
1000 C C C-St L gen 4s	98	17000 do 5s	108
3000 do St L 4s	95	1000 Term Assn St 6s	97
48000 Colo Ind 5s	98	78000 Und London inc	34
12000 Colo Mid 4s	82	1000 Un Bag 5s	94½
9000 Colo Sou 4½s	91½	8000 Un Pac 4s	102⅞
1000 Conn Ry-Light 4½s stamped	100½	6000 do reg	105
5000 D-H cv 4s	101⅞	20000 do ref 4s	97½
1000 D-R G con 4s	97	13000 Unl Ry S F 4s	75⅞@⅞
16000 do ref 5s	93⅞	1000 U S Rub 6s	104⅞
8000 Det So Ohio 5s	73⅞	62000 U S S 5s	104⅞@105
11000 Dis Sec 5s	74⅞@⅞	1000 Va Coke 5s	99
11000 Erie cv 4s	81⅞@82	4000 Wab 1st 5s	112⅞
7000 do cv 4s	71⅞@72	45000 do 4s	78
1000 do gen lien 4s	76	29000 do Pitts 1st	44½@⅞
3000 do prior lien 4s	85½	25000 do 2d 4s	37⅞@⅞
5000 do Pa 4s	82	56000 West Md cv 4s	84½@⅞
23000 Gen Elec cv 3½s	149⅞@⅞	5000 West Md cv ctfs	67
3000 Hock Valley 4½s	108	8000 West Un cv 4s	100½
1000 Houston-Tex Cent gr m 4s	93½	15000 do 5s	100½
9000 Ill Cent 4s	99½	1000 W-L 4s col	85½
Total sales, $2,884,000.		1000 Wis Cent 4s	94⅞

New York Curb Transactions.

	Sales.	Open.	High.	Low.	Close.
B. S. Gas	300	15-16	15-16	¼	15-16
Boston Consol	1,580	17½	17½	16½	16½
B. C. Copper	1,400	7⅞	7⅞	7⅞	7⅞
Butte Coal'n	600	32½	33½	32½	32½
C. G. W. w. i	50	29	29	29	29
Canadian Mine	5,500	7½	8½	7½	8½
Chgo. Subway	600	6½	9½	6½	8⅞
Chino Copper	4,000	65½	66	65½	66
Cob. Central	3,100	4⅞	4⅞	4½	4⅞
Comb. Traction	4,800	1 13-16	1⅞	1⅞	1 13-16
Cons. Ariz. Smlt. new	2,100	8⅞	9	8 13-16	8⅞
Cum. Ely	100	6½	6½	6½	6½
Davis Daly	3,000	1.03½	1.04½	1.00	1.00
Ely Cons	13,000	1 9-16	1 9-16	1 3-16	1⅜
Ely Central	500	2½	2½	2½	2½
El Rayo	50	2½	2½	2½	2½
Florence	1,400	9	9	8½	8½
Giltx Copper	5,200	11½	11½	11	11⅛
Giroux Mng	3,700	7⅞	7⅞	7⅞	7 5-16
Goldfield Cons	5,300	14½	14⅞	14	14½
Greene Cananea	1,300	6⅞	6⅞	6⅞	6½
Kerr Lake	1,000	5	5	4 15-16	4 15-16
Larose	2,900	17⅞	18⅛	17⅞	18
Miami	2,500	50c	56½c	50c	56½c
Do rights	1,300	⅝	⅝	9-16	⅝
Mo. Pac. rights	600	3⅞	3⅞	3⅞	3⅞
Newhouse full pd	1,400	1	1	1 1-16	1 1-16
Nev. Smelt. & M	3,700	1¼	1⅜	1⅛	1 3-16
Nev. Utah	5,200	29½	29	28⅞	28⅞
Nev. Cons	200	10⅞	10⅞	10⅞	10⅞
Nipissing	100	149	149	149	149
N.Y.N.H.&H.1st pd	4,800	5⅞	5⅞	5⅞	5⅞
Ohio Copper	2,500	1⅞	1⅞	1⅞	1⅞
Pacific Smelt.& M	1,400	2 9-16	2⅞	2 9-16	2⅞
Ray Central	3,000	23	23	22½	22½
Ray Cons	9,100	22c	23c	19c	20c
Rawhide Coal'n	400	30c	30c	27c	27c
Silver Queen	1,000	26	26	25	25½
South. S. & S	500	52⅞	53½	52⅞	53½
Do pfd	60	70⅞	70⅞	70⅞	70⅞
Standard Oil	65	17⅞	17⅞	17⅞	17⅞
Sup. & Pittsburg	800	1 1-16	1	1 1-16	1 1-16
Tribullion	18,000	3	3½	3	3½
Union Mine	500	5	5	5	5
Yukon	1,000	8	8	8	8

BONDS

2 Bing. Con. Ry Co.	92	21	21	21	21
3 Cons. St'mship rcts.	21	97	96½	96⅞	96⅞
110 Mo. Pac. 5s w. i.	96½	97½	97½	97½	97½
17,000 N. Y. Tel. 4½s	97½	97⅞	97⅞	97⅞	97⅞
21 Western Pac. 5s	97⅞	97⅞	97⅞	97⅞	97⅞

BID AND ASKED PRICES.

	Bid.	Asked.
Alaska Mines	7c	12c
American Writing Paper	3	4
Do pfd	26	28½
American Tobacco	430	440
Colonial Silver	11-16	13-16
Pac. Smelt & M	1 9-16	1 11-16
Dolores Limited	7	7¼
First National Copper	6⅞	7
Furnace Creek	8	10
Foster Cobalt	58c	44c
Goldfield Daisy	6c	7c
Gold Hill Copper	2c	6c
Greene Gold-Silver	1-16	3-16
Havana Tobacco	7	8
Do pfd	15	20
International Salt	9	11
King Edward	9-16	11-16
Manhattan Transit	2⅝	2¼
Mines Company of America	⅞	¼
Mitchell Mining	1-16	3-16
McKinley Darragh	58c	86c
Montgomery Shoshone	1⅜	1¾
North Butte	58	61
North Butte Extension	2c	5c
Safety Car Heat and Light	144	149
Standard Coppler	28	35
Do pfd	110	118
Stewart Mining	9-16	11-16
Tonopah Mining	6½	6⅞
Trinity Copper	11	12
United Cigars Company	73⅞	80
United Copper	9	9¼
Do pfd	21	27
White Knob Copper	¾	1
Do pfd	56	68
G. G. W. pfd. w. i	54½	56½
Pac. Gas & Elec		

IN THE FOREIGN STOCK MARKET.

LONDON, Nov. 17.—Money was easier on the market today and discount rates were weak, causing some fear that gold imports will be checked thereby. On the stock exchange the announcement in the house of lords regarding the budget caused much comment, but did not affect the markets, which continued quietly irregular. British securities were sufficiently supported by investors to prevent a setback, but kaffirs yielded on further continental liquidation. Copper shares drooped and Mexican railway stocks weakened under poor traffic returns. American securities were quiet and steady during the early trading and generally above parity. Heaviness developed in the early afternoon, but later New York support strengthened the list, especially low priced issues, and the market closed steady.

LONDON CLOSING STOCKS.

Consols for money	82 7-16	Louis. & Nashville	157
Consols for account	82⅞	Mo., Kan. & Texas	30½
Amal. Copper	65⅞	New York Central	152⅞
Anaconda	10⅞	Nort. & Western	91
Atchison	124	Do pfd	84
Do pfd	107	Ontario & Western	18
Balt. & Ohio	118⅞	Pennsylvania	68½
Canadian Pacific	161⅞	Rand Mines	5⅞
Chesa. & Ohio	91	Reading	23½
Chi. Gt. West	7	South. Railway	22½
C., M. & St. Paul	180	Do pfd	52½
De Beers	15⅞	Southern Pacific	107
Den. & Rio Grande	40⅞	Union Pacific	166
Do pfd	84⅞	U. S. Steel	62⅞
Erie	49⅞	Do pfd	124⅞
Do 1st pfd	41	Wabash	27⅞
Do 2d pfd	34⅞	Do pfd	54½
Brand Trunk	15⅞	Spanish Fours	83
Illinois Central	150	Money 1½@1¾ per cent.	

Bar silver steady, 23¾d per ounce. Money 1½@1¾ per cent. The rate of discount in the open market for short bills is 4¾@4⅞ per cent. The rate of discount in the open market for three months bills is 4⅞@4¾ per cent.

PARIS, Nov. 17.—Prices on the bourse today were firm. Three per cent rentes, 80f 27c of for the account. Exchange on London, 20f 20½c of for checks.

GIVE MO. PAC. FINANCE PLANS

Officials Will Ask Issue of $175,000,000 Bonds in January.

BRICK TO PAY A DIVIDEND.

Stock Placed on Regular List of Exchange; Ice Earnings.

Official announcement was made yesterday of the plans for financing the Missouri Pacific railway.

The stockholders at a meeting to be held at St. Louis on Jan. 18 will be asked to authorize an issue of $175,000,000 bonds. Of this amount $20,806,000 are to be issued at once and these bonds have been underwritten by Kuhn, Loeb & Co. The issue mentioned will be first mortgage and funding bonds bearing 5 per cent interest, will run fifty years, and will be convertible into stock of the company at par from Sept. 1, 1912 to 1932. The bonds will be redeemable at 110 and interest on Sept. 1, 1917, or on any interest date thereafter.

Of the total amount authorized there is to be reserved $90,633,000 for funding prior lien bonds and $6,500,000 are to be reserved to refund equipment obligations. For betterments, additions, and equipment there will be set aside $52,866,500 and $25,000,000 will be reserved to acquire mortgage bonds of the St. Louis, Iron Mountain and Southern railway company.

The bonds will enable the company to pay off its floating debt and the remainder of the proceeds from the sale of $29,806,000 will be used for betterments, etc. The new bonds will be secured with mortgage on 3,779 miles of road, on 165 miles of which they will be at once a first mortgage. When the new bonds are issued the total mortgage debt of the company will be at the rate of $25,000 a mile, exclusive of deposited St. Louis, Iron Mountain and Southern railway bonds.

Other Details of Plan.

Shareholders of the company will be permitted to subscribe to the bonds to be sold at 95 to the extent of 36 per cent of their holdings. Payment will be required as follows: Thirty-five per cent on or before Jan. 31, 1910; 30 per cent on or before April 15. The 35 per cent on or before April 15 will accrue to stockholders of record Dec. 8, 1909.

At the meeting the stockholders, in addition to authorizing $175,000,000, of which the present issue is a portion, will be asked to approve the lease of the Booneville, St. Louis and Southern railway company by the Missouri Pacific, as authorized by the directors last August, also to approve the purchase by the Missouri Pacific of the whole or any part of the railroads and other properties and franchises of the following companies: Carthage and Western railway; Joplin and Western railway; St. Louis, Oakhill and Carondolet; Sedalia, Warsaw and Southwestern railway company; the Kansas City Northwestern; Nebraska Southern; Omaha Belt railway; Omaha Southern Pacific railway in Nebraska; Pueblo and State Line railroad; and Kansas and Arkansas Valley railway.

Shareholders will be asked likewise to authorize the purchase by the Missouri Pacific from time to time of not to exceed $25,000,000 par value of bonds of the St. Louis, Iron Mountain and Southern railway company.

Brick Dividend in December?

According to present plans the Illinois Brick company will declare next month a quarterly dividend of 1½ per cent on the stock. Earnings are said to have been at the rate of 4 per cent prior to the adoption of the Pensfield agreement. Now it is declared that if all goes well the earnings should be in excess of 12 per cent.

The stock of the company was placed on the regular list of the local exchange yesterday and there was submitted by the company a balance sheet as of Sept. 30, 1909. Compared with the last previous statement, which was for the year ended Dec. 31, 1908, there is shown a surplus of $227,483, against $171,091 last December. The increase of $56,392 for the nine months is at the rate of $75,189 a year, or 1.87 per cent on the capital stock. The balance sheet submitted shows an excess of $577,831 quick assets over current liabilities, against an excess of $502,803 in December. The increase is $75,048. Following are the figures:

ASSETS.

	9 mos. to Sept. 30, 1909.	Year ended Dec. 31, 1908.	Increase
Real estate	$ 1,100,118	$ 1,100,118	
Bldgs. and mch	2,537,012	2,537,963	71.31
Accts. receivable	206,711	206,187	$210.223
Brick	273,334	317,448	21.222
Supplies	18,190		1.841
Bills receivable	11,602	13,112	*1.510
Yard No. 1	118,184		$270.929
New construction			29.567
Cash	3,169		87.305
	$4,384,209	$4,265,584	8.000
			19.200
			6.557
			$ 98.945
			171.524
			5.500
			$166.084

LIABILITIES.

Capital stock	$4,000,000	$4,000,000
Accts. payable	69,926	77,692
Bills payable	95,800	94,892
Surplus	227,483	171,091
	$4,384,209	$4,265,584

*Included in "brick." †Included in bills receivable

Whatever may be the earnings of the company, much uncertainty exists as to the final outcome of the company's position. Two factions are interested in the company. There is also held up a possibility of the company running against the anti-trust laws of Illinois. This latter fact serves to disturb confidence in the stock.

Fine Ice Earnings.

According to a statement issued by the Knickerbocker Ice company for the nine months ended Sept. 30, 1909, the net earnings applicable to dividends for the period mentioned were $550,457. This is equal to the full dividend for nine months on the preferred stock and 10.21 per cent on the $4,000,000 common. The net earnings shown are after provision for all interest and depreciation charges and a reasonable amount for losses.

The company's business has shown great improvement in the last three months. For the first four months there was a loss of $40,096, which, however, compares with a loss of $85,294 for the corresponding period in 1908.

In the month of September, 1909, the net earnings applicable to dividends were $108,351, against $76,288 for the corresponding month last year.

Big Four Votes Bonds.

Stockholders of the Cleveland, Cincinnati, Chicago and St. Louis railway at their annual meeting at Cincinnati voted an issue of $20,600,000 bonds to be used for the funding of existing floating indebtedness and to meet the cost of construction and improvements. The rate of interest and other conditions are to be determined by the directors later.

The stockholders reelected William K. Vanderbilt, Chauncey Depew, J. P. Morgan, and M. E. Ingalls directors to serve for three years.

James Stillman was elected to serve for one year and fill the unexpired term of James Barnett, resigned. George F. Baker and William K. Vanderbilt Jr. were elected directors to serve one year.

Commercial Paper Firms Unite.

The firm of James A. Benedict & Co., one of the oldest note brokerage concerns in the country, has been dissolved and Mr. Benedict has become a general partner in the firm of Hollingshead & Campbell of New York. Mr. Benedict consolidates his company with that of Hollingshead & Campbell under the firm name of the latter. The general partners in the new concern will be John P. Hollingshead, William Doyle Campbell, William George Heath, William M. Pepper, Harold W. Lahey, and James A. Benedict. The consolidation will make a high grade commercial paper concern, doing business in the principal cities of the country.

Dividends Declared.

The Brooklyn Rapid Transit company declared the regular quarterly dividend of 1 per cent, payable Jan. 1 to stock of record Dec. 10.

The American Gas company declared the regular semi-annual dividend of 3½ per cent, payable Dec. 1. Books close Nov. 20, reopen Dec. 1.

New York Air Brake.

The following was wired from New York:

"The business of the New York Air Brake company is such as to warrant the expectation that the company will resume dividends on a 6 per cent basis at the next quarterly meeting of the directors or the subsequent one. It is stated on trustworthy authority that the company is taking orders at present at a rate three times as large as a year ago and that the volume of business to date since Jan. 1 is 250 per cent greater than in the preceding year. It is expected that the next annual report, which will be issued after the close of the fiscal year Dec. 31, will show earnings considerably in excess of 6 per cent on the $10,000,000 capital stock outstanding."

Money and Exchange.

Money in Chicago firm at 5@5½ per cent on commercial paper and local collateral loans, 4¾@5 per cent on call, and 5@5½ per cent over the counter.

Foreign exchange was dull in Chicago at the following quotations:

	Demand.	Sixty days.
Sterling—		
Actual	487½	483
Commercial	486⅞	482⅞
Paris francs—		
Actual	516⅞	520⅞
Commercial	518⅞	521⅞
German marks—		
Actual	95 5-16	94 1-16
Commercial	95 1-16	94 1-16

New York exchange sold in Chicago at 10c discount.

Chicago clearings were $40,040,778.

Short Term Note Quotations.

Company.	Int.	Maturity.	Bid.	Asked.
Am. Tel. & T.	5	Jan. 1, 1910	99⅞	100⅞
At. Coast Line	5	Mch. 1, 1910	100⅞	101
Louis & Nash	5	June 1, 1911	100	100⅞
C., C., C. & St. L.	5	Sept. 1, 1912	96⅞	98⅞
K. C. Ry. & Light	5	Mch. 1, 1910	99⅞	99⅞
Lack. Steel Co.	5	Feb. 1, 1911	98	99⅞
M. & St. Louis	6	Feb. 1, 1910	100 1-16	100⅞
N. Y. C. & H. R.	5	Feb. 1, 1910	99⅞	100⅞
L. S. & Mich. S.	5	Feb. 1, 1910	99⅞	100⅞
Mich. Central	5	Feb. 1, 1910	99⅞	100⅞
N. Y., N. H. & H.	5	Jan. 9, 1912	101	100⅞
N. Y., N. H. & H.	6	May 1, 1910	100⅞	100⅞
Nor. & Western	6	May 1, 1912	98	99⅞
North American	5	Mch. 18, 1910	100⅞	99⅞
Pennsylvania	6	Feb. 1, 1912	99⅞	100⅞
St. L. & San F.	4½	Feb. 1, 1910	99⅞	100⅞
Southern Ry.	5	June 1, 1913	101⅞	102
Tidewater Co.	6	Aug. 1, 1910	100⅞	100⅞
West. Elec. & Mfg.	6			

Railroad Earnings.

ATLANTIC COAST LINE.

September—		
Mileage	4,477.44	
Freight revenue	$ 1,661.793	$210.223
Passenger revenue	488.203	21.222
Other transportation revenue	114.720	1.841
Nontransportation revenues	18.849	*1.510
Total oper. revenue	$ 2,173.129	$270.929
Maintenance way and struc.	315.799	29.567
Maintenance of equipment	360.402	87.305
Traffic expenses	39.343	8.000
Transportation expenses	650.241	19.200
General expenses	62.749	6.557
Total operating expenses	$ 1,427.655	$ 98.945
Total net revenues	745.473	171.524
Taxes	93.500	5.500
Operating income	$ 649.973	$166.084
July 1 to Sept. 30—		
Freight revenue	$ 4,015.423	$455.150
Passenger revenue	1,415.065	139.936
Other transportation revenue	345.454	21.220
Nontransportation revenues	53.919	4.103
Total oper. revenue	$ 5,830.862	$610.210
Maintenance way and struc.	842.594	84.971
Maintenance of equipment	1,236.077	160.645
Traffic expenses	110.247	14.442
Transportation expenses	1,941.454	212.263
General expenses	176.704	22.936
Total operating expenses	$ 4,326.319	$299.958
Total net revenues	1,504.513	310.266
Taxes	281.600	11.000
Operating income	$ 1,223.213	$299.266

SOUTHERN RAILWAY.

September—		
Mileage	7,050.17	36.41
Freight revenue	$ 3,104.827	$314.783
Passenger revenue	1,297.186	110.820
Other transportation revenue	91.144	*123
Nontransportation revenues	29.956	6.821
Total oper. revenue	$ 4,839.094	$432.400
Maintenance way and struc.	623.787	89.932
Maintenance of equipment	797.866	158.115
Traffic expenses	108.827	11.436
Transportation expenses	1,931.446	90.863
General expenses	128.522	5.590
Total oper. expenses	$ 3,192.353	$266.611
Net operating revenue	1,677.741	165.788
Outside operating (debit)	6.313	16.176
Total net revenue	$ 1,670.428	$122.611
Taxes	157.990	1.399
Operating income	$ 1,512.438	$121.212
July 1 to Sept. 30—		
Freight revenue	$ 8,774.425	$968.989
Passenger revenue	4,068.531	386.558
Other transportation revenue	943.930	111.200
Nontransportation revenue	83.440	24.229
Total oper. revenue	$18,840.328	$1,819.976
Maintenance way and struc.	2,184.586	213.407
Maintenance of equipment	2,339.246	348.295
Traffic expense	320.582	34.128
Transportation expenses	4,618.996	541.126
General expenses	405.402	5.872
Total operating expenses	$ 9,872.796	$1,143.828
Net operating revenue	4,967.541	676.148
Outside operating (debit)	3.486	30.150
Total net revenue	$ 4,964.055	$362.810
Taxes	475.857	4.197
Operating income	$ 4,130.193	$358.113

NASHVILLE-CHATTANOOGA.

September—		
Mileage	1,250.05	
Total operating revenue	$ 834.409	$ 4.186
Total operating expenses	546.547	3.368
Net operating revenue	$ 288.470	*$817.003
Outside operating (debit)	377	*641
Total net revenue	$ 288.092	*$816.362
Taxes	20.000	500
Operating income	$ 268.092	*$316.862
July 1 to Sept. 30—		
Total operating revenue	$ 2,781.473	$92.254
Total operating expenses	2,080.602	77.466
Net operating revenue	$ 700.720	$14.788
Outside operating (debit)	1,634	43
Total net revenue	$ 699.086	$14.745
Taxes	61.500	1.500
Operating income	$ 637.586	$13.245

*Decrease.

General Financial News.

The Simmons Manufacturing company of Kenosha, Wis., has increased its capital stock from $1,000,000 to $4,000,000, the new stock being taken by the present shareholders.

The Shannon Copper company shows, for the year ended Aug. 31, 1909, a surplus of $918,589, an increase of $84,837.

Charles S. Price, vice president of the Cambria Steel company will succeed Powell Stackhouse as president of the company at the next annual meeting.

The Pennsylvania railroad company has ordered 27,100 tons of standard steel rails from the Canadian company, to be used on the lines west of Pittsburg and Erie.

The United Metal Selling company advanced the price of copper ⅛c to 13⅝c.

It is announced that a new bond, investment, and banking concern will be started in Chicago next January.

John Nuveen & Co. are offering $500,000 Oklahoma City twenty-five year 5 per cent bonds, which were issued for municipal purposes.

No Chairman Elected.

At a meeting of the governing committee of the Chicago stock exchange it was decided to postpone the election of a secretary and chairman until Nov. 29.

James Rankin was elected a member of the exchange.

Eng

SITUATIONS WANTED—MALE.

Bookkeepers and Clerks.

SITUATION WANTED—BY A MAN 40 YEARS of age, up to date, to whom work has no terror; bookkeeper, typist, orient typist, some shorthand; in good health; capable to manage small order or head department of wholesale business where correspondence and advertising ability can be utilized; now interested in successful business, with best reasons for making change at once; sober, habits the best; bond if required; correspondence confidential; its attention paid to foolish propositions. Address E G 488, Tribune.

SITUATION WANTED — BY A YOUNG MAN, 24 years of age, as bookkeeper, advertising man, or correspondent; possessing a high school and business college education and having had several years practical business experience; positions as advertising mgr., bkpr., and correspondent satisfactorily filled in the past; can furnish good references. Address F 311, Tribune.

SITUATION WANTED—YOUNG MAN 25 YEARS old, 5 years' general office experience; can handle a large volume of correspondence; proficient in bookkeeping, cost accounting, payroll work, and office distribution; would consider leaving city; ref. Address J 128, Tribune.

SITUATION WANTED—YOUNG MAN OF GOOD education; strictly temperate; 8 yrs. experience as bookkeeper, cashier, claim clerk, and correspondent; many employers going out of business; willing to start on small salary with growing concern; A1 ref.; bond. Address H 586, Tribune.

SITUATION WANTED — EXPERT BOOKKEEPER; salary of $15 a week; references; Rockwell Engineering Co., New York; Model Cloak Co., 172 State-st., Chicago. Address JARVIS F. GILPATRICK, 1631 Michigan-av. Phone 2616 Calumet.

SITUATION WANTED—AS BOOKKEEPER; have six years' experience in office work. 4 years as bookkeeper; can furnish good references; also will start at reasonable salary. Address K 118, Tribune.

SITUATION WANTED — MAN, 10 YRS.' EXP., can fill positions as bookkeeper, cashier, auditor, accountant; able stenographer or small seq.; exceptionally habits; 30 yrs.; refs. Address X 567, Tribune.

SITUATION WANTED—EXPERIENCED D. E. bookkeeper; large books foreroomm, $1 a day; safety, good worker; references. Address H 114, Tribune.

SITUATION WANTED—CREDIT OR COLLECTION manager or assistant, several years' experience; familiar with modern bookkeeping methods; can go. Address K 160, Tribune.

SITUATION WANTED — AI BOOKKEEPER, cashier, and general office man; 10 years' exp.; wants permanent employment; refs. Address F 226, Tribune.

SITUATION WANTED—YOUNG MAN OF 25 wishes position as general office assistant; 7 years' experience, correspondent, cost clerk; $15. Address J 129, Tribune.

SITUATION WANTED—COMPETENT MAN, age 32; 8 years factory experience as chief storekeeper and head of production department; is open for steady position. Address E 189, Tribune.

SITUATION WANTED—BY YOUNG MAN AS bookkeeper, cashier, office assistant; competent and reliable; 8 years with last employer; good city ref.; furnish bond. Address E 150, Tribune.

SITUATION WANTED — DRUGGIST, REG. IN Ill., would like position to work evenings (6-11 p. m.); no Sundays; good salesman; temperate; best references. CHARLES, 4001 Calumet-av.

SITUATION WANTED — BY OFFICE MAN; thoroughly experienced in correspondence, accounting, collections, etc.; best of Chicago business references. Address F 226, Tribune.

SITUATION WANTED—BOOKKEEPER, STENOGRAPHER, assistant; and general office man, 35, married; highest reference and bond; opening new set books preferred. Address X 594, Tribune.

SITUATION WANTED — TIMEKEEPER AND material clerk for general contractor; 4 years' experience and reference; will leave city. Address X 592, Tribune.

SITUATION WANTED—LIVE YOUNG MAN, exp. as bookkeeper, cashier, salesman. Address K 224, Tribune.

SITUATION WANTED—YOUNG MAN BKKPR., cashier, corresp.; alert, ambitious. Address K 161, Tribune.

SITUATION WANTED—FIRST CLASS BOOKkeeper and cashier desires to make a change; age 24 years; references A1. Address J 496, Tribune.

SITUATION WANTED—YOUNG MAN EXPERIenced, bookkeeping, general office work; quick, accurate, reliable. Address J 302, Tribune.

SITUATION WANTED — BY EXP. HOTEL clerk; will work for reason, room and washing until spring. Address K 221, Tribune.

SITUATION WANTED—YOUNG MAN, THORO. exp. 4 a. bookkeeper, cost clerk, good at figures; ref. $15-$17. Address K 224, Tribune.

SITUATION WANTED—YOUNG MAN, BKKPR., exp. interview solicited; ref. Address H 261, Tribune.

SITUATION WANTED—BOOKKEEPER, 10 YRS.' S. WATER-ST. EXP. ADDRESS F 470, TRIBUNE.

SITUATION WANTED—CLERK, EVENINGS, sat. and Sunday; cigar preferred. Address E 144, Tribune.

SITUATION WANTED — BY EXPERIENCED bookkeeper; good ref. Address J 429 Tribune.

SITUATION WANTED—YOUNG MAN AS clerk; age 26; refs. Address E 237, Tribune.

SITUATION WANTED—COST CLERK, 21; 3 years' exp.; refs. Address J 518, Tribune.

Accountants and Auditors.

SITUATION WANTED—AS OFFICE MANAGER, auditor, or general accountant, by married man, 35 years old; high grade accountant, good systematizer; thoroughly experienced costs, credits, and collections; character and ability will stand strictest investigation; salary not less than $1,800; want position where ability fact and loyalty will be appreciated. Address D P 361, Tribune.

SITUATION WANTED—YOUNG MAN, 24 YEARS old, college graduate, four years' business experience, thoroughly conversant in accounting in all forms; can furnish the best of city references; could take entire charge of large set of books, but would prefer position in credit department. Address J 490, Tribune.

SITUATION WANTED—EXPERT WILL AUDIT, systematize, open, close, keep small sets, etc., reasonable. McENROE, 134 Monroe, Cent. 5374.

SITUATION WANTED—EXPERT WILL AUDIT, open, close, balance, systematize books; at; highest references. SPENGLER, 5502 Everett-av.

SITUATION WANTED — TEMPORARY BOOKkeeping, $5 per day; satisfaction guaranteed. Interstate Audit Co., 140 Dearborn, Central 1852.

Salesmen, Solicitors, Etc.

SITUATION WANTED — ON SALES FORCE OF good house in any substantial line; permanent position by young man with experience as salesman in technical lines; references. Address H 207, Tribune.

SITUATION WANTED—BY YOUNG MAN, 25, character, ability, 3 years' selling experience; wishes to connect with high class tailor for gents' furnishings. Address E E 560, Tribune.

SITUATION WANTED—GRADUATE MECHANICAL engineer wishes to break into the selling game; 3 years' exp. in shops and drafting. Address J 154, Tribune.

SITUATION WANTED—SALESMAN, CAN SELL ANYTHING; NOW OPEN FOR INTERVIEW. REFERENCE A1; NO SMALL POSITION WANTED. ADDRESS K 180 TRIBUNE.

SITUATION WANTED — BY AN EXPERT SPECialty salesman, 20 years exp.; want to make a change; refer the best and bond for any amount. Address F 384, Tribune.

SITUATION WANTED—BY HIGH GRADE salesman, salesmanager, and correspondent; thorough business experience; age 35; best references. Address E B 157, Tribune.

SITUATION WANTED — SALESMAN, 12 years' experience, would like position with a reliable concern. Address E 138, Tribune.

Professions and Trades.

SITUATION WANTED—DRAFTSMAN, MECHanical; experienced designer of economic gas and gasoline engines, successful aides to manufacturer and users of industrial, marine and automotive engines; up to date shop experience; city or country. Address F 517, Tribune.

SITUATION WANTED—ENGINEER; EXPERIenced structural steel, reinforced concrete building construction, etc.; desires engagement as draftsman or superintendent with contractor or engineer. Address F 157, Sribune.

SITUATION WANTED — SUPT. OR GENERAL foreman on bldg. construction, with eng., architect, owner, or contractor; would leave city; can also estimate. Address H 563, Tribune.

SITUATION WANTED—BY MOVING PICTURE operator, where wife can act as cashier; will compromise on wages if you use both. Address K 292 Tribune.

SITUATION WANTED—BY A MECHANICAL draftsman of special machine, tool, and die designer, good technical education. Address K 269, Tribune.

SITUATION WANTED—MACHINIST, EXPERIenced working machine adjuster on straw and all kinds of machines; also experienced electrician. Address K 200, Tribune.

SITUATION WANTED—BY CAPABLE STEAMelectrical engineer, capable of handling any size and kind of plant, 40 yrs. of age, 20 years' exp.; best ref. Address X 599, Tribune.

SITUATIONS WANTED — BY 2 A 1 CARPENters, either cottage work or any job work; price right, work first class. Phone Seeley 1956. Address F 542, Tribune.

SITUATION WANTED — FIRST CLASS ENGIneer-electrician, to take charge of large power and lighting plant; 20 years' practical experience; A 1 ref. Address F 329, Tribune.

SITUATION WANTED — DRAFTSMAN, WITH many years' shop and office exp., wishes evening work; mach. design, structural or gen. engineering work. Address F 135, Tribune.

SITUATION WANTED—CYLINDER PRESSman; A No. 1 references; strictly sober and reliable; married man. Address K 130, Tribune.

SITUATION WANTED—BY GOOD, SOBER cook of long experience, in or out city. Address K 297 Prairie-av.

SITUATION WANTED—FIRST CLASS CYLINder pressman; all classes of work; references. Address E 547, Tribune.

SITUATION WANTED — THOROUGHLY EXPEienced draftsman will do patent office drawing and engineering nights. Address X 576, Tribune.

SITUATION WANTED—FIRST CLASS DRAFTSman, 5 years' experience railroad and electrical, desire position. Address X 577, Tribune.

SITUATION WANTED — STRUCTURAL OFfice as tracer and detailer; 1 year's exp.; salary reasonable to start. Address H 195, Tribune.

SITUATION WANTED—ALL AROUND HOUSE electrician. A. LAKENBACH, 3815 N. Marshfield-av.

SITUATION WANTED—ENGINEER; GOOD ability, character; repairs. Address J 154, Tribune.

SITUATION WANTED — MECHANICAL draftsman; 10 years' experience; good at laying out work; manufacturing and dealing in products; incorporators. William F. Hanley, Thomas S. Ford, Wall Paper company, Springfield, Ill. buy and sell merchandise. Address Mr. Lillian W. Caldwell, O. S. Caldwell.

NOT FOR PROFIT.

ens of Chicago, Chicago; promote peace and good government; incorporators, Nolan, Patrick T. Harmon, Edward.

FOREIGN.

Russell company, Saco, Me.; location of Chicago; capital, $400,000; capital in Illinois.

Publishing company, Monroe, Wis.; Chicago; capital, $25,000; capital in Illinois, $2,000.

Miniature and Decorative Lamp Co., York, N. Y.; location in Illinois, $25,000; capital in Illinois, $[illegible]

SITUATIONS WANTED—MALE.

Window Trimmers.

SITUATION WANTED—BY YOUNG MAN AS window trimmer and card writer; clothing store; experience. Address K 186, Tribune.

Janitors and Porters.

SITUATION WANTED—BY FIRST CLASS COLored man as porter, elevator man, or janitor; experienced; good refs. Address M. WHITFIELD, 334 Whiting-st.

SITUATION WANTED—BY FIRST CLASS JANItor, young married man; understands all kinds of boilers and do good repair work; good refs. Address F 328, Tribune.

SITUATION WANTED—JANITOR, COLORED; good fireman; do own repairing; best references. SMITH, 114 Michigan-st., near Clark.

SITUATION WANTED—COLORED DOORMAN or porter in saloon; experienced. Phone Aldine 1068.

SITUATION WANTED—JANITOR [SINGLE]; steam heat thoroughly; refs.; repairs. Address H 457, Tribune.

SITUATION WANTED—AS JANITOR OR PORter; good references; colored. 15 W. 26th-st. HOUSTON.

SITUATION WANTED—BY JANITOR, COLored; married, no children. 715 Oakwood-blvd. WILLIAM DANGSTON. Refs.

SITUATION WANTED—AS JANITOR; MARried. L. M. LUDLAW, 5849 Magnolia-av., city.

House Servants.

SITUATION WANTED—EXPERIENCED COOK or steward; Japanese man; private family or hotel; reference; city or country. F. TAMOKI, 666 N. State-st.

SITUATION WANTED—BY YOUNG MAN TO work in private family to learn the language. Address J 125, Tribune.

SITUATION WANTED — BUTLER, VALET, housework; Canadian; able to cook; good ref.; city or country. Address K 276, Tribune.

SITUATION WANTED—BY JAPANESE; WORK in the mornings; breakfast and room. Address X 512, Tribune.

SITUATION WANTED—JAPANESE BOY, ANY kind of work about the house. R. T., 3066 Groveland-av.

SITUATION WANTED—BY RELIABLE BUTler or houseman; Japanese; city references. Address X 516, Tribune.

SITUATION WANTED—HONEST, INDUSTRIous young man [Norwegian], as houseman or butler; first class refs. Address K 215, Tribune.

SITUATION WANTED—FIRST CLASS JAPanese cook, very recommended, wants position in private family. SEN, Phone Oakland, 4461.

SITUATION WANTED — EXP. JAPANESE cook, butler, or general work; ref. Address K 181, Tribune.

SITUATION WANTED—BY GOOD JAPANESE boy for light work, mornings and evenings. Apply IKO, 3036 Groveland-av.

SITUATION WANTED — YOUNG GERMAN couple, wife expert cook; man, butler and houseman; best references. Address X 510, Tribune.

SITUATION WANTED—IN PRIVATE FAMILY, competent Japanese young man, to wait on table and do housework. Address K 266 Tribune.

SITUATION WANTED—BY AN EXPERIENCED butler in private family; thorough worker; best of references. Address K 240, Tribune.

SITUATION WANTED—BY MARRIED MAN; handy with tools. Address H 455, Tribune.

SITUATION WANTED — 1ST CLASS BUTLER or valet; best refs. Address K 300, Tribune.

SITUATION WANTED—BY EXP. JAP. AS COOK — good ref. Apply Mon., 3036 Groveland-av.

SITUATION WANTED—JAPANESE STUDENT; of any kind; city. Address X 583, Tribune.

SITUATION WANTED—COOK; JAPANESE; 1st class; private family. Address X 584, Tribune.

SITUATION WANTED—BUTLER, SWEDE, 30; first class ref. Address K 208, Tribune.

Coachmen, Teamsters, Chauffeurs, Etc.

SITUATION WANTED — CHAUFFEUR. Dependable A1 single man, 25; good mechanic; will work for moderate salary for winter; trustworthy and temperate; best references. Address K 282, Tribune.

SITUATION WANTED—BY CHAUFFEUR, MARried, age 28, now employed, with private family of suburbs; good reasons for changing; careful driver and A1 mechanic; references; will call evenings. Address F 428, Tribune.

SITUATION WANTED—CHAUFFEUR, SINGLE, careful driver, on foreign and American cars; mechanic, can make all his own repairs; in or out of city; ref. Address K 288, Tribune.

SITUATION WANTED — CHAUFFEUR, EMployed, with board and room; willing to do other work; 5 years' exp., with best of refs. Address F 265, Tribune.

SITUATION WANTED—BY FIRST CLASS ENglish coachman, town or country; married; 3 yrs. last place. T. H. Powell, Hinsdale, Ill.

SITUATION WANTED — AS CHAUFFEUR; 8 years' experience; do own repairing; good driver; best references. Address K 138, Tribune.

SITUATION WANTED — AS CHAUFFEUR; CAN drive Stevens-Duryea; willing to do other work; age 30. ALFRED, 1463 E. 55th-st., Chicago.

SITUATION WANTED—AS COACHMAN OR houseman; handy; useful man; refs. Address J 276, Tribune.

SITUATION WANTED — COACHMAN, HOUSEman, gardener; best refs. Address F 139, Tribune.

SITUATION WANTED—COACHMAN, EXP., SINgle, handy all round man; strictly temperate; first class refs. Address K 217, Tribune.

SITUATION WANTED — LICENSED CHAUFfeur, driving car for private family; two yrs.' exp.; good refs. Address H 462, Tribune.

SITUATION WANTED—COACHMAN, HOUSEman, single, exp., all round, refs. Address F 114, Tribune.

SITUATION WANTED—AS CHAUFFEUR; 3 years' experience; A1 reference; German; 25 years; $75 mo. Address E 534, Tribune.

Stenographers and Typists.

SITUATION WANTED—IN LAW OFFICE BY stenographer, law student; seven months' experience; good references from last employers. Address F 437, Tribune.

SITUATION WANTED — BY A1 STENO., OVER six years in one office; lightning rapidity, with absolute accuracy; qualified to take charge of department; age 23; $75 start. Address F 187, Tribune.

SITUATION WANTED — BY EXPERT LAW stenographer with busy lawyer or law firm. Address X 525, Tribune.

SITUATION WANTED — BY THOROUGHLY good steno. and gen. office man. Address F 290, Tribune.

SITUATION WANTED—STENO. AND CORRespondent; young man, college education; writes a fine business letter. Address X 598, Tribune.

SITUATION WANTED—STENO., 4 YRS.' EXP.; rapid, accurate; ref. Address H 585, Tribune.

Miscellaneous.

SITUATION WANTED—ADVERTISING MANAGER, 6 YEARS' MAIL ORDER AND GENERAL MERCHANDISE EXP.; NOW EMPLOYED AND MAKING GOOD; GOOD REASON FOR WISHING CHANGE; AM A MAN OF IDEAS, ABILITY, JUDGMENT PUSH; COMPLETE TECHNICAL ADVERTISING KNOWLEDGE AND EXECUTIVE ABILITY. AGE 30; MARRIED; STRONG REFS. ADDRESS F 847, TRIBUNE, OR PHONE HYDE PARK 6047.

SITUATION WANTED—AS CORRESPONDENT, advertising or sales manager; my method cuts the purse strings and my letters laugh at the waste basket; am quite young, only 33, but ten years' experience and an ample college education have crystallized into mature judgment and common sense. Address F 266, Tribune.

SITUATION WANTED—I CAN DRAW AND DEsign and render interiors in scientific perspective; furniture, store fixture, advertising and selling experience; well educated; can meet good people; now with first class State-st. house, but desire to change where I can use above qualifications more fully. Age 24.

SITUATION WANTED—PRIVATE SECRETARY; young man, bond and salesman, could devote large part of day to above work; could handle correspondence, details of property, investments, etc.; can prove worth; interview requested. Address J 182, Tribune.

SITUATION WANTED—SALES OR ADVERTISing position by young man, capable, thoroughly experienced on advertising agency, sales, correspondence, and office routine; cleanest record; employed, but seek advancement. Address H 365, Tribune.

SITUATION WANTED—BY COLORED MAN, where a high standard of efficiency is required; thorough shipping room and marking exp.; at present employed as railroad porter. S. OVERTON, 2308 Dearborn-st.

SITUATION WANTED — YOUNG MAN, AGE 24, about six years' experience with leading advertising agency; inside or outside work with good future; refs. Address F 387, Tribune.

SITUATION WANTED—AS TRAFFIC MANAger or railroad man for mercantile house, 18 years' experience; good correspondent and systematizer; age 34; refs. A1. Address J 545, Tribune.

SITUATION WANTED—BARTENDER; COMPEtent, sober, reliable; young man; ref. Address H 568, Tribune.

SITUATION WANTED—AS NIGHT WATCHman by man of 40; first class references. Address R. Riverside, Ill.

SITUATION WANTED—RELIABLE YOUNG colored man, after 11 a. m. Address F 173, Tribune.

SITUATION WANTED—BARTENDER, LONG experience, married, No. 1 city references; loop district. Address H 450 Tribune.

SITUATION WANTED—BY MARRIED MAN, Swede; experience in wine and liquor business. Address K 203, Tribune.

SITUATION WANTED—YOUNG MAN, COLlege education, bus. exp. in adv. dept. trade journal or daily newspaper. Address K 133, Tribune.

SITUATION WANTED — ADVERTISER DEsires to earn extra money evenings; city, hotel or grocery; willing. Address K 135, Tribune.

SITUATION WANTED—YOUNG MAN, 23, where strict attention to business and honesty will merit advancement. Address H 270, Tribune.

SITUATION WANTED—BY BRIGHT, CAPABLE young man, good education, where application and ability count. Address J 550, Tribune.

SITUATIONS WANTED—MAN AND WIFE; man butler, woman cook; excellent service; good wages. Address F 301, Tribune.

SITUATION WANTED—AS TRAFFIC MANAger; familiar with local and transcontinental rating; best of refs. JORDAN 1731 W. Adams.

SITUATION WANTED — RELIABLE YOUNG man student wants half day inside work; loop or North Side. Address F 182, Tribune.

SITUATION WANTED—YOUNG MAN, AGE 28, collecting; refs. and bond. Address J 130, Tribune.

SITUATIONS WANTED—FEMALE.

Bookkeepers and Clerks.

SITUATION WANTED — RAPID, COMPETENT G. a. bookkeeper; long exp.; open and close books; A1 refs.; also stenog. Address H 289, Tribune.

SITUATION WANTED—D. E. BOOKKEEPER; 11 years' exp.; capable of taking complete charge; A1 ref.; $16-$18. Address F 414, Tribune.

SITUATION WANTED—COMPETENT BOOKkeeper, small first class hotel, evenings; exchange room and board. Address J 111, Tribune.

SITUATION WANTED—AS CASHIER OR COLlector by refined young woman of ability and experience; A1 refs. Address F 564, Tribune.

SITUATION WANTED—YOUNG LADY, D. E. bookkeeper and cashier; 4 years' experience; well educated; A1 references. Address F 425, Tribune.

SITUATION WANTED—BY GOOD, CAPABLE business woman; bookkeeper, correspondent, and knowledge of stenography. Address J 138, Tribune.

SITUATION WANTED—YOUNG LADY, EXperienced office clerk, rapid penman; publishing business preferred. Address X 582, Tribune.

SITUATION WANTED—AS BOOKKEEPER; knowledge of stenography. Address K 146, Tribune.

SITUATIONS WANTED—FEMALE.

Bookkeepers and Clerks.

SITUATION WANTED—AS BOOKKEEPER, stenographer, and business assistant; young woman of exceptionally qualified; executive ability; systematizer, capacity for detail; excellent correspondent; 10 years' exp.; best ref.; $20 per week. Address F 207, Tribune.

SITUATION WANTED — AS BOOKKEEPER, cashier, billing clerk, or general office work, by lady having had number years' exper.; two years with State-st. department stores; good penman; A1 reference. Address F 252, Tribune.

SITUATION WANTED — GENERAL OFFICE work or assistant bookkeeper, by young lady with four years' experience. Address F. GRENNELL, 406 S. Homan-av.

SITUATION WANTED — LADY BOOKKEEPER, cashier; exceptional executive business ability, handling large volume of work accurately; moderate salary; ref. Address K 166, Tribune.

SITUATION WANTED—BY REFINED YOUNG lady bookkeeper and cashier, reliable and accurate; 4 years' experience; $15. Address C L. 26, Tribune.

SITUATION WANTED—BY THOROUGHLY EXperienced lady bookkeeper, capable of taking complete charge of offices; good penman and accurate at figures. Address H 321, Tribune.

SITUATION WANTED — ASSISTANT BOOKkeeper, experienced in general office work; typewriting, mail order, follow systems; 10 years' exp. Address K 218, Tribune.

SITUATION WANTED—YOUNG LADY, 6 years' exp. as extender; considered accurate figurer; understand Elliott Fisher billing mach. and Rem. typewriter. Address H 470, Tribune.

SITUATION WANTED—FIRST CLASS BOOKkeeper or ledger clerk; 7 yrs.' exp.; familiar with loose-leaf system; rapid adding machine operator. Address K 210, Tribune.

SITUATION WANTED—BOOKKEEPER, WITH knowledge of steno.; 9 years' exp.; notarly public; can take charge of office; best references. Address J 221, Tribune.

SITUATION WANTED—ADDRESSING, CLERical work, etc., to be done at home. Address E 521, Tribune.

SITUATION WANTED—BOOKKEEPER AND stenographer, capable, not afraid of responsibility. Good ref. Address K 284, Tribune.

Billing Clerks.

SITUATION WANTED—BILL CLERK, 5 YRS.' exp.; also have knowledge of shorthand; salary $10; A1 refs.; no agencies. Address J 592, Tribune.

Saleswomen, Solicitors, Etc.

SITUATION WANTED—WOMAN OF EXPERIence, as saleswoman in real estate office with a view of investing in firm. Telephone Mrs. Baverstock, Irving Park 2371.

Domestics and Cooks.

SITUATION WANTED—COOK, COMPETENT, middle aged, or housekeeper; woman; first class private family; no laundry; North Side; reference; $25 or $8. Address K 236, Tribune.

SITUATION WANTED—BY WOMAN IN SMALL American family to assist with housework; wages moderate; first class references. Address K 306, Tribune.

SITUATION WANTED—FOR MY EXCELLENT cook; am leaving town; only first class family; where gother help is employed. Oak Park 3508; 318 Linden-av., Oak Park, Ill.

SITUATION WANTED—GOOD COLD COOK, with girl 16, to light housew. or nurse. Phone Dearborn 747. No washing.

SITUATION WANTED—RELIABLE COLORED woman, night work, no cooking. NELSON, 2557 La Salle-st.

SITUATION WANTED—EXPERIENCED COLored girl, general housework; suburban. Phone Drexel 9071.

SITUATION WANTED — COLORED WOMAN, general housework; best of references. 4029 Dearborn-st., 2d floor.

SITUATION WANTED—COOK FOR BOARD, bright flat; cashier; phone. Address K 142, Tribune.

SITUATION WANTED—BY NEAT, THOROUGHly experienced cook and 2d girl. Tel. 1632 North. Address J 158, Tribune.

SITUATION WANTED—COMPETENT GERman American cook; 1st class private family; in or out of city. Address E 339, Tribune.

SITUATION WANTED—CHAMBERMAID, COLored; good worker. Phone Calumet 520. MRS. CLARK.

SITUATION WANTED—GENERAL WORK IN first class cook, by first class colored lady. 3740 Wabash-av., 3d flat.

SITUATION WANTED—WORK TO DO EVENings keeping small set of books, typewriting, addressing, or similar work; reasonable. Address 4022 Indiana-av., Chicago.

SITUATION WANTED—LADY RETURNING TO California desires to earn expenses acting companion to aged or infirm lady going there. Address H 362, Tribune.

SITUATION WANTED—BY AN EXPERIENCED German nurse. Ref. furnished. Will do mending. Address K 288, Tribune.

SITUATION WANTED—PRACTICAL NURSE, companion to invalid; good reader, sewer; refined, capable; mod. salary; ref. Address F 368, Tribune.

SITUATION WANTED—BY REFINED YOUNG woman, good education, as governess or companion; no objections to traveling; salary no object. Tel. Humboldt 4430.

SITUATION WANTED—BY GRADUATE NURSE for winter; care of invalid parties going South preferred. Address K 206, Tribune.

SITUATION WANTED—BY GIRL WHO SPEAKS German and French for children or second work. Address J. S. GEIER, 1 Lincoln-av.

SITUATION WANTED—EXP. CHILD'S NURSE, 3 yrs. or over; good reference; $7.00. MISS WINTER. Tel. Aldine 2066.

SITUATION WANTED—NURSERY GOVERness; exp.; best city refs. Address K 262, Tribune.

SITUATION WANTED—INFANT'S OR CHILD'S nurse; English; doctor's reference; practical experience. Washington Heights 411.

SITUATION WANTED — BY GRADUATE nurse, sanitarium or small hospital; best refs. 408 N. Lombard-av., Oak Park.

SITUATION WANTED—WET NURSE. 21 W. 43d-st., rear. MRS. SOSSIE.

Girls.

SITUATION WANTED—GIRL, 16; HONEST willing worker; can assist on books; ref. Address H 107, Tribune.

Laundresses and Day Work.

SITUATION WANTED — LACE CURTAINS washed and stretched, 35c a pair; first class work. 3520 N. Paulina-st. Phone Lake View 4818.

SITUATION WANTED—LAUNDRESS; DAY'S goodies taken home. Phone evenings, North 3595. Stokes.

SITUATION WANTED—EXPERIENCED GERman laundress wants washing and cleaning. HEMMI, 1322 Fullerton-av.

SITUATION WANTED—LAUNDRESS WANTS Thursday, Friday, Saturday, and Tuesday washing and cleaning. Phone Oakland 2083.

SITUATION WANTED—GERMAN LAUNdress would like three days' work each week. Address K 204, Tribune.

SITUATION WANTED—FIRST CLASS LAUNdress in private family. 3 or 4 days a week. Call afternoons or evenings. Yards 1565.

SITUATION WANTED — SWEEPING AND dusting by the day. Stewart 3719 Armour-av.

SITUATION WANTED — LAUNDRESS AND cleaning. Phone Douglas 4467.

SITUATION WANTED — BY GERMAN LAUNdress, day work. Tel. Lincoln 1793.

SITUATIONS WANTED—FEMALE.

Laundresses and Day Work.

SITUATION WANTED—LAUNDRESS, WASHing weekly; if you want your washing done in a nice clean place, no cooking or sweeping, no machinery clothes, dried in open air or well ventilated room, call up Mrs. Buford, the sun dried grass bleaching washerwoman. 606 E. 43d-st. Phone Oakland 1115. Call and delivered.

SITUATION WANTED—BY WHITE LAUNdress, day, or house cleaning; ref. Douglas 1114.

SITUATION WANTED — LACE CURTAINS cleaned at home. Phone Calumet 2910.

Stenographers and Typists.

SITUATION WANTED—DO YOU NEED A bright and intelligent assistant, an expert in stenographic work and a good correspondent, a woman who can do things independently and do them well, and who is far above the average in ability? Address J 503, Tribune.

SITUATION WANTED—

Getting $70, but want more and a wider field; seek LIVE opening, which means REAL EFFORT and PROGRESS, and offers unlimited possibilities to enthusiastic, loyal, efficient business woman, age 30. Address F 160, Tribune.

SITUATION WANTED — STENOGRAPHER; nine years' exper. in stocks, bonds, real estate, and insurance lines, desires permanent position, bookkeeping; salary $15; best ref. Address E A 115, Tribune.

SITUATION WANTED—YOUNG WOMAN STEnographer or secretary, in bank, law, or real estate office; exceptional qualifications; highest references; 7 years' exp.; $15-$18. Address J 503, Tribune.

SITUATION WANTED—BY YOUNG LADY OF refinement, who is experienced and capable of holding position of responsibility; best of references. Address K 583, Tribune.

SITUATION WANTED—GIVE ME A CHANCE to prove my ability. I am a beginner, but am rapid and accurate and read notes well. Tel. Yards 1435.

SITUATION WANTED—PUBLIC STENOGrapher desires copy work; rapid and accurate; prices reasonable. Miss James, 905 Ashland Blk. Central 6586.

SITUATION WANTED—BY YOUNG WOMAN; steno.; very competent; well educated; 5 years' exper. in the brokerage line of business; salary $60 a month. Address F 296, Tribune.

SITUATION WANTED — STENOGRAPHER, with knowledge of bookkeeping; 3 years' experience in law and real estate office; salary, $12. Address E A 119, Tribune.

SITUATION WANTED—STENOGRAPHIC POsition by lady of exp.; Rem. machine; pleasant surroundings and short hours more important than high salary. Address X 597, Tribune.

SITUATION WANTED—YOUNG LADY STENO., 5 yrs.' exp.; capable of high class work; h. s. grad.; rapid, accurate; ref.; $15. Phone Kenwood 1565.

SITUATION WANTED—BY ACCURATE AND reliable Rem. steno.; $12-$15. Address J 160, Tribune.

SITUATION WANTED—STENOGRAPHER AND office asst.; tailoring business preferred; 1 year exp., salary $10. Address E 250, Tribune.

SITUATION WANTED—STENOG., 4½ YEARS' exp.; bright, capable, reliable; reas. salary; good refs.; no agencies; loop. Address E 280, Tribune.

SITUATION WANTED—SMITH PREMIER STEnographer desires four months' work; salary $5. South Side. Address K 227, Tribune.

SITUATION WANTED — LADY STENOGRApher desires desk room in exchange for reasonable amount of work. Address E 282, Tribune.

SITUATION WANTED — STENO; 6 YRS.' EXP.; proofreader; h. s. grad.; $15. Address F 162, Tribune.

SITUATION WANTED — PERMANENT, BY A neat, accurate, and competent stenographer; six years' exp. Address K 186, Tribune.

SITUATION WANTED — BRIGHT, ENERGETIC steno.; 6 yrs. exp. Have you an opening? Address F 184, Tribune.

SITUATION WANTED — RAPID, EDUCATED stenographer, 2 or 3 hours' daily; moderate. Address D 553, Tribune.

SITUATION WANTED — STENOGRAPHIC OR copy work, to be done at home. Address F 262, Tribune.

SITUATION WANTED—BY EXP. STENOG.; neat, accurate, honest, high school education; good speller. Address F 289, Tribune.

SITUATION WANTED—YOUNG LADY WITH 1 year exp. as stenographer and bookkeeper in law office. Address J 478, Tribune.

SITUATION WANTED — EXPERT STENO.; good longhand; $10. Address H 142, Tribune.

SITUATION WANTED—STENO., 4 YRS.' EXP., College education. Phone Hyde Park 5725.

SITUATION WANTED—AS BKPR. AND STEnographer; experienced. Address F 381, Tribune.

SITUATION WANTED—BY A1 CORRESPONdent, quick and steno. Address J 220, Tribune.

SITUATION WANTED—EXP. YOUNG LADY stenographer; neat; $8. Address K 207, Tribune.

Miscellaneous.

SITUATION WANTED — BY young lady as telephone switchboard operator; experienced, capable, and reliable. Address F 121, Tribune.

SITUATION WANTED—ADVERTISING WORK by an exp. business woman having some knowledge of bookkeeping; good copy writer. Address K 247 Tribune.

SITUATION WANTED — LADY'S MAID. CAN give general massage, facial and dress; have references. Address 1006 60th-st. Phone Hyde Park 5017.

SITUATION WANTED—YOUNG WOMAN IN doctor's or lawyer's office; inexperienced but capable and quick learner; willing to work. LILLIAN DAVIS, 4614 N. Springfield-av.

SITUATION WANTED—YOUNG WOMAN, sunny nature, bright, educated, would travel as companion to young girl or invalid, or would care with children alone; refs. Address E 246, Tribune.

SITUATION WANTED — LADY, WELL EDUcated, exp. in care of invalids, will accompany lady to California as companion. Address X 530, Tribune.

SITUATION WANTED — ADDRESSING OR copying; long hand; at home evenings. Address E 250, Tribune.

SITUATION WANTED—BY EXP. PROOFREADer, catalogue or book work; union. Address E 401, Tribune.

SITUATION WANTED—LADY'S MAID; THOROUGHLY competent; best city refs. Address J 559, Tribune.

SITUATION WANTED — EXP. SWITCHBOARD operator. Call Lincoln 1631.

SITUATION WANTED—COLORED MAID, IN dept. store or office. Phone Aldine 1683.

WANTED—MALE HELP.

Bookkeepers and Clerks.

BOOKKEEPER — EXPERIENCED; MUST BE ABLE TO FURNISH 1ST CLASS REFS. BOTH AS TO ABILITY AND CHARACTER; GOOD OPPORTUNITY FOR ADVANCEMENT FOR A PARTY WHO HAS HIGHER AMBITIONS THAN A MERE BOOKKEEPER; BUSINESS, WHOLESALE CLOTHING; GIVE FULL DETAILS CONCERNING YOURSELF. ADDRESS E K 74, TRIBUNE.

MAN—YOUNG, ABOUT 21 YEARS OF AGE, RESIding on North Side, for general clerical work in brewery office; state schooling, experience, and salary, expected in order to secure attention; good prospects for one ambitious, attentive, and not afraid of work. Address H 163, Tribune.

ONE OF LARGEST PRODUCING COAL COMpanies has opening retail order clerk, young man over 22, experienced; prefer stenographic ability. Address E C 304, Tribune.

RATE CLERK—FIRST CLASS, WHO IS FAmiliar with transcontinental southwestern and southeastern territories. Answer stating age, experience, and salary expected. Address E C 593, Tribune.

STATEMENT CLERK — FOR BANK WORK. Address E G 277, Tribune.

YOUNG MAN—ABOUT 20 YRS. OLD AS ASSISTant bookkeeper and do general office work; good chance for advancement; must write good hand and be quick at figures. Address E K 222, Tribune.

YOUNG MAN—FOR OFFICE WORK, WITH some experience as stenographer. Address E C 587, Tribune.

YOUNG GIRL—FOR OFFICE WORK; SOUTH SIDE; 16 to 6. Call today, 1162 E. 43d-st., near Oakenwald. SEMMENS.

YOUNG MAN—BETWEEN 17 AND 19, FOR OFfice work in large manufacturing firm. State age and salary desired. Address E K 221, Tribune.

Billing Clerks.

BILLER—LONGHAND, WITH PHOTO ENgravers' experience, $1,500. 32,000. 1524 Masonic Temple.

Salesmen, Solicitors, Etc.

CIGAR SALESMEN WANTED—IN YOUR LOcality to represent us; experience unnecessary; $110 per week and expenses; write for particulars. MONARCH CIGAR CO., St. Louis, Mo.

WANTED — SALESMEN; MEN ONLY WHO have had experience in selling gas or electric lamps need apply. Liberal commissions to right kind of men. Address E H 437, Tribune.

WANTED—SALESMAN FAMILIAR WITH THE city to solicit a special line of printing for regular, established trade; only must state age and experience. Address D S 56, Tribune.

SALESMEN WANTED—MEN WHO HAVE SOLD books, insurance or advertising preferred, but not necessary; excellent openings for active and reliable men. Apply Room 980, 215 Wabash-av.

FIRST CLASS SALESMEN, WITH SOME BOOK experience; guaranty; railroad fare paid; leads no. 1 proposition. Demonstrated itself a winner. JOHN C THORN, 308 Dearborn-st., 302.

WANTED—MAGAZINE SOLICITOR, CAPABLE of crew management; high class new premium proposition; sold only to business men; no house to house. Address D S 141, Tribune.

THE OLDEST AND MOST RELIABLE STUDIO in Chicago wants two A1 coupon solicitors. Address X 568, Tribune.

WANTED—B

WANTED—FEMALE HELP.

Domestics and Cooks.

GENERAL HOUSEWORKER — GOOD PLAIN cook in small town eighty miles from Chicago. No laundry; good wages. Call Thursday p. m. from 2 to 5 at Eleanor Employment Office, 40 Randolph-st.

GENERAL HOUSEWORK—WOMAN, CAPABLE and refined; small family; good permanent home to right person. Call 12 to 2 only today to stay if satisfactory. 1455 Woodlawn-av., 3d.

GENERAL HOUSEWORK—WHITE GIRL, EXperienced, for small family two adults. Call before 9 p. m., Thursday. E. D. ROGERS, Flat 3, 1141 E. 63d-st., near Rhodes.

GENERAL HOUSEWORK—EXPER. YOUNG OR middle aged woman; family two; good home; light work. 560 E. 44th-st., 1st flat.

GENERAL DOMESTIC—SMALL FAMILY. 1339 E. 55th-st.

GENERAL HOUSEWORK — EXPERIENCED girl; small adult fam. 4810 Madison-av., Flat 1.

GENERAL HOUSEWORK—GIRL; 2 IN FAMily. 4729 Lake-av., 2d flat.

GENERAL GIRL—COMPETENT; GOOD wages. Call after 4. 5310 Prairie-st.

GENERAL HOUSEWORK—GIRL; NO LAUNdry work. 3626 Michigan-av.

GENERAL HOUSEWORK—GIRL; PROTESTant preferred. 7317 Stewart-av.

GENERAL HOUSEWORK—GIRL; GOOD wages. 5206 So. Park-av., 1st apt.

GIRL—OR WOMAN, STRONG, GERMAN PREferred, to do upstairs work and to help in the care of 2 young children. Call at MRS. SPENCER'S, 108 Rugenia-pl., near La Salle-av.

GIRL—FOR COOKING AND HOUSEWORK; refs: German or Swedish pref. 1136 W. Garfield-blvd.

GIRL—COMPETENT, AS WAITRESS AND PARlor maid; good wages; references required. 4759 Ellis-av.

GIRL—COMPETENT FOR GENERAL HOUSEwork; no laundry; $6 to $7 per week; city refs. 1218 E. 53d-st. Call mornings.

GIRL—FOR UPSTAIRS WORK AND TO ASSIST with children; one who has had experience; references required. Phone Rogers Park 118.

GIRL—FOR GENERAL WORK. WITH SECond girl; no washing. 457 Deming-pl. Lincoln 3727.

GIRL—FOR SECOND WORK; GERMAN PREferred; refs. 3468 Prairie-av.

GOOD COMPETENT GERMAN GIRL FOR SECond work; good references. 5730 Woodlawn-av.

HOUSEWORK—COMPETENT GIRL FOR GENeral housework; small house; small family; no washing; wages $7; must be good cook. G. E. LEWIS, 202 Clinton-av., Oak Park.

HOUSEWORK — MIDDLE AGED COLORED woman; references required. Call in person. 4146 Ellis-av. Phone Drexel 9. Two in family.

HOUSEWORK—COMPETENT GIRL; 2 IN family; good wages. 1316 Farwell-av., 2d floor, Rogers Park.

HOUSEWORK—COMPETENT GIRL; GENERal housework; 2 in family. 4325 Ellis-av.

HOUSEWORK—YOUNG GIRL TO ASSIST. 4518 Greenview-av., 1st apt. Edgr. 8434.

HOUSEWORK—GIRL FOR HSWK.; NO WASHing. 4034 Washington Park-pl.

HOUSEWORK—GIRL TO ASSIST WITH housework. 2017 S. Grove-av. Oak Park.

MAID—AMERICAN, IRISH OR SWEDISH; general housework; four adults; no laundry. Call Thursday or Friday, 2d floor 664 Wellington-av.

MAID—FOR LIGHT HOUSEWORK. 422 EAST 46th-place.

SECOND GIRL — COMPETENT; ALSO SEAMstress; good wages. 4541 Greenwood-av.

WANTED—HIGH CLASS PROTESTANT MAID in widower's home; must be neat, good plain cook, understand correct dining room service; no washing; salary $7; private bath attached maid's room. Call evening only. 3D Apartment, 5244 South Park-av.

WANTED—GENERAL HOUSEWORK; MUST be first class cook; two in family; references required. 5526 Madison-av., third apartment.

WANTED—GIRL FOR GENERAL HOUSEwork. 1 McDOWELL, 1449 E. 50th-st.

WOMAN—FOR HOUSEWORK; 2 FAMILY OF adults; steam heated flat; refs. Tel. Normal 3411.

15?? HONORE-ST., NEAR ADAMS, STRONG reliable woman, with child 2 to 5 yrs.; genl work; small priv. family. Call after 4. Seeley 1412.

Housekeepers and Caretakers.

HOUSEKEEPER WANTED—YOUNG LADY TO care for flat. Address K 139, Tribune.

LADY TO LOOK AFTER SMALL FLAT FOR room and some pay. Address X 578, Tribune.

Milliners and Trimmers.

APPRENTICE GIRLS—TO LEARN MILLINERY trade; paid while learning. Lakeside Trimmed Hat Co. 771 W. Jackson-blvd., near Halsted-st.

BEST AND CLEVEREST — ON LADIES' hats; long season; good pay. Lakeside Trimmed Hat Co. 771 W. Jackson-blvd., near Halsted-st.

Dressmakers and Seamstresses.

DRESSMAKER WANTS GOOD HAND SEWER, young woman. Apply Room 8 D, 288 Michigan-av.

GIRL—TO DO PLAIN SEWING. APPLY MADison Suit and Fur Co., 846 W. Madison-st., near Peoria.

HAND SEWER—GOOD. TO ASSIST DRESSMAKer. Telephone Seeley 4032.

MACH OPERATORS AND HAND SEWERS—O. Malaney & McGushin, 2112 Michigan-av.

SEAMSTRESS WANTED — ONE WHO HAS worked some at ladies' tailoring. C. E. RASMUSSEN, 1808 E. 47th-st. Room 11.

WANTED—WOMEN TAILORS on women's coats in alteration department; those having department store experience. Apply at once, Supt., 4th floor, south.

SIEGEL, COOPER & CO.

WANTED—FINISHERS ON LADIES' COATS. 2158 Indiana-av.

YOUNG GIRL—AS APPRENTICE WITH SOME experience. 6130 Ingleside-av. Hyde Park 4878.

Nurses and Governesses.

EXPERIENCED NURSE TO CARE FOR YEAR old baby; only best of references need apply; country. Address K 179, Tribune.

NURSE—CARE OF BABY 1½ YRS. OLD; COMpetent; German preferred. Call 4131 Drexel-blvd.; refs.

WANTED—NURSERY GOVERNESS FOR 6 YR. old child; German preferred. 4048 Grand-blvd.

Girls.

WANTED—GIRLS, 16 YEARS of age and over, to act as inspectors and cashiers; good, steady work and advancement as fast as possible. Apply at once, Supt., 4th floor, south.

SIEGEL, COOPER & CO.

WANTED — WITHIN THE next 30 days, 25 girls with a good education to work at figures and operate Comptometer adding machines. Call Room 210, 172 Washington-st.

Agents.

WANTED—RESPT. WOMEN; LIVING WAGES; steady employment. 1639 Madison.

Laundresses and Dry Work.

EXPERIENCED LAUNDRESS AND SECOND work—Part of week; $7; Winnetka. Inquire 79 Dearborn-st., room 1641.

Stenographers and Typists.

STENOGRAPHER—FIRST CLASS, WITH TWO years or more experience, by wholesale house at Duluth, Minn. Address C L 19, Tribune.

STENOGRAPHER—YOUNG LADY, FOR REAL estate office. Apply F. VICTOR POLAKOW, 1346 S. Kedzie-av.

STENOGRAPHERS—EXPERIENCED GIRLS for general office positions. We want for these positions young women who have had two or more years of experience in general dictation work; good salary. Write or call 8 to 10 a. m. Take any West Side car to Kedzie-av.

SEARS, ROEBUCK & CO.

STENOGRAPHER AND OFFICE ASSISTANT—In wholesale furnishing goods house; must have experience and must come well recommended; salary $8. DESSAUER & ENGEL, 160-201 Market-st.

STENOGRAPHER—WITH KNOWLEDGE OF bookkeeping and general office work for State-st. drug store; state age, reference, salary, etc. Address E 5, 588, Tribune.

STENOGRAPHER—EXPERIENCED. APPLY 85 Dearborn-st., Room 604, Square Realty Co.

STENOGRAPHER—LIGHT WORK; $6 WEEK. Address X 590, Tribune.

STENOGRAPHER—CAPABLE; FOR AFTERnoon work only. Addres X 528, Tribune.

UNDERWOOD OPERATORS, LONG EXPERIence filling in imitation typewritten letters; none but experts need apply. Must be very neat and rapid; good pay—time or piece work. Call 730, 209 State-st.

WANTED—YOUNG LADY TYPIST, REMINGton visible; must be accurate and rapid; good opportunity for the right party. STRAUSS BROS., cor. Franklin and Monroe-sts.

Miscellaneous

ARE YOU A LADY MAKING $2,000 A YEAR IN any book proposition, or in any other business position? If so, investigate this ad to see if you can make more. Well known firm wants a capable woman at once; outside of town work; must be refined; references required. Address E C 501, Tribune.

COMPOSITOR—ON BOOK WORK; PREFER resident of N. Side. Address X 527, Tribune.

COMPTOMETER OPERATOR—EXPERIENCED. state age, experience, and salary expected. Address E C 505, Tribune.

HAIRDRESSERS AND SALESLADIES — FOR hair goods depts. B. NEGRESCOU, 182 State-st.

MATURE WOMAN—WITH OR WITHOUT BUSIness experience; permanent position. Call or write TRAVELCO, 67 Wabash-av.

SWITCHBOARD OPERATOR—WIDE AWAKE; one who is capable of doing light office work. Apply Chicago Tailoring Co., 195 Market-st.

WANTED—AT ONCE

INSPECTORS,

WITH OR WITHOUT EXPERIENCE. APPLY 8TH FLOOR. SUPERINTENDENT'S OFFICE.

MARSHALL FIELD & CO., Retail.

WANTED—FEMALE HELP.

Miscellaneous.

WANTED—AT ONCE, 12 BRIGHT, ENERGETIc apprentice girls to learn high class millinery; taught in 6 weeks. Call at 1202 Venetian Bldg., 24 Washington-st.

WOMAN — EXPERIENCED IN CIRCULATION DEPARTMENT, DAILY OR TRADE JOURNAL; MUST OPERATE TYPEWRITER. L. R. MACKENZIE, 900 Monadnock Bldg.

Free Typewriter Employment Bureau.

BECOME A BOOKKEEPER—

Learn to operate the bookkeeping machine; send for booklet, "The Shortest Route from Bill Clerk to Bookkeeper," free on request. ELLIOTT-FISHER SCHOOL, 87 Lake-st., Room 235. Central 494.

STENOGRAPHERS — SEVERAL COMPETENT stenographers for good, permanent positions; $10 to $12. Call at once. MONARCH TYPEWRITER CO.

NICE APPEARING FEMALE STENOGRAphers for permanent West Side position. UNDERWOOD TYPEWRITER CO.

Applications for Employment Agency Licenses.

MABEL L. HAUSLEIN, 2658 N. HALSTED-ST. agency Terminal Employment Agency, 4453 Evanston-av.

Employment Agencies.

HIGH GRADE WOMEN—

Are you selling your ability for the best price? Do you realize, we can secure a better position for you?

Being under direction of Business Men's Clearing House (who handle high grade men), we naturally secure the big jobs for women.

We are different. WE WANT YOU to come up and look over our elegant list of position now open for

Private secretaries, stenographers and beginners, typists, bookkeepers and assistants, ledger, bill, file, entry, cost, mailing, and general office clerks; adding machine, switchboard, graphophone, and multigraph operators; correspondents, reception girls, checkers, cashiers, saleswomen, and girls and women with no experience who want to get started.

Be sure and call today We are open until 6:30 p. m.

CRAIG'S, 507, 160 Washington-st.

THE TRIBUNE ACCEPTS ADVERTISEMENTS TENDERED BY THE EMPLOYMENT AGENCIES WHO COMPLY WITH THE STATE LAW REGULATING THE CONDUCT OF EMPLOYMENT AGENCIES THE LAW PROVIDES THAT AN APPLICANT FOR AN EMPLOYMENT AGENCY LICENSE MUST HAVE HIS NAME AND HOME ADDRESS AS WELL AS HIS OFFICE ADDRESS ADVERTISED THREE DAYS BEFORE A LICENSE IS ISSUED.

THE TRIBUNE WILL BE GLAD TO HAVE INFORMATION FROM READERS OF ANY EMPLOYMENT AGENCY WHICH COMMUNICATED WITH THEM IN WRITING WITHOUT SPECIFICALLY STATING THAT THEY WERE AN EMPLOYMENT AGENCY. ETC.

FEMALE STENOGRAPHERS, $5 TO $15; LAW stenographer and bookkeeper, $15; typ sts, $6 to $12; several phonographic dictation; office girls; expert tabulator; comptom. Fisher billing machine operator; Spanish stenographer. Miss King, 108 Dearborn-st.

WANTED—STENOGRAPHERS, TYPISTS, AND addressers. Square Deal Employment Association, 606, 171 Washington-st.

GIRLS—WITH REFS. FOR BEST FAMILIES. Best wages. Cavell's office, 5306 Jefferson-av.

Trade Schools.

LADIES—RELIABLE HOME WORK; APPLYing transfers; steady or evenings; $1.50 dozen upward; work guaranteed. 39 S. State, Room 312.

DRESSMAKING-MILLINERY SCHOOLS.

VALENTINE'S CUTTING, DESIGNING DRESSmaking, and ladies' tailoring colleges are the largest and best in the city. Valentine's Self-Calculating System is the most rapid, accurate, complete, condensed, and simple on the market; individual instruction; methods equal to Paris; graduate to cut, design and make high class garments in an expert manner, so that they will be enabled to command good salaries. Evening school for ladies; 10 patterns cut to measure guaranteed to fit. We also teach by mail. Call or write to 33 State-st. opp. Field's. 2622 N. Clark-st. or 2721 State-st.

SUCCESS, SUCCESS, SUCCESS—START NOW—Learn millinery, dressmaking, dressmaking designing, and ladies' tailoring. We teach the course from A to Z. Our method gives our pupils more prestige than any other school in the city; if employed enter our evening school Mon., Wed., and Fri. Only $1 per week. Patterns cut to order, guaranteed to fit. McDOWELL SCHOOL, 41 State-st. Phone Cen. 5623.

PATERSON SCHOOL OF MILLINERY DESIGN 6 Madison-st. cor Michigan-av — Fall session — Enter now.

KEISTER LADIES' TAILORING COLLEGE 40th and Cottage Grove and Bush Temple, N. Clark and Chicago-av. Call or write for terms.

LEARN MILLINERY AT McDOWELL SCHOOL, 41 State-st.

CLOTHING, FURS, ETC.

LEAVING FOR JACKSONVILLE FLORIDA ON account of husband engaging in real estate business. I will sacrifice my elegant Russian pony coat $60; cost $135; length 52 bust 38, latest style; gen uine natural mink; large rug muff and shawl, with natural head and tail, $48, worth $120; both perfect condition; no telephones. Address H 119 Tribune.

LADY WILL SELL GENUINE RUSSIAN PONY coat; cost $150, for $35; beautiful black lynx fur set, rug muff and scarf, heads and tails, perfect condition, $12; worth $70; no postals. Address K 301, Tribune.

PRIVATE PARTY FOR EMBARRASSING REAsons, must sell handsome black lynx rug muff and shawl like new, $27.50, worth $105; also long pony coat; perfect condition. Address H 125, Tribune.

LATEST STYLES FULL DRESS SUITS TO rent; also Tuxedos, Prince Alberts, and hats for all social functions. RICHARD BLADDEY, 76 La Salle-st. Phone Main 1149.

PRIVATE PARTY WILL SELL SEALSKIN CAP, cost $40; reasonable offer not refused. Also beautiful black lynx set furs, rug muff and collarette; heads and tails; perfect condition; $12.00; value $65.00. No postals. Address E 465, Tribune.

DRESS, TUXEDO, PRINCE ALBERT, CUTaway suits, silk and opera hats, bought, sold, and rented. The place where good clothes come from. GATTERDAM, 146 La Salle-st. Phone Main 1231.

SACRIFICING NEW FUR COAT SIZE 36 FOR $25.00; cost $140.00; new dress suit, chest 36, waist 32, for $18.00; cost $65.00; Prince Albert suit for $12.00; cost $50.00. Call at once. 60 5th-av.

SALESMEN'S SAMPLES, TAILORS' UNCALLED for suits and overcoats, ½ price; high grade quality and latest styles and shades; sizes 33 to 50. SMITH, 804 Medinah Bldg., Jackson and 5th-av.

NEW FUR GARMENTS TO ORDER A SPECialty; old seal jackets and other furs remodeled will look like new. JS PRENDERGAST, 26 W. Washington-st., formerly with Chas. A. Stevens & Bros.

ACTRESS WILL ACCEPT ANY REASONABLE offer for her Paris model genuine Russian natural sable paw coat; like new. Address H 468, Tribune.

BRAND NEW DRESS SUITS TO RENT: TUXedos, Prince Alberts, silk and opera hats. T. C. SCHEFFNER, 78 State-st. Cent. 4875.

FOR SALE—SEALSKIN ULSTER 50 IN. LONG, bust 38 in.; finest quality; a beauty for $500. Address J 141, Tribune.

FOR SALE—SOME VERY GOOD LADY'S clothing. Please call and examine; great bargains. Address X 521, Tribune.

HIGH GRADE MANUFACTURER'S SAMPLE suits and overcoats at half regular price. Evans Clothing Co., 175 Dearborn, Suite 506, cor. Monroe.

BEAUTIFUL LYNX SET, LATEST STYLE; worth $90, quick sale $18. Address C W 223, Tribune.

FOR SALE — 52 INCH BLACK FUR LINED coat, perfect order; cost $80; price $30. Address E 174, Tribune.

SPECIAL FOR A FEW DAYS, GENUINE AUstralian lynx sets at $12.75. Madison Suit and Fur Co., 846 W. Madison-st., near Peoria.

WANTED — FINE TAN COAT 38, GENUINE black lynx set and cap; evening dresses for girl 20, cheap. Address E 503, Tribune.

AT GREATLY REDUCED PRICES FUR MFR'S sample line. Room 815, 175 Dearborn-st.

UNREDEEMED LADY'S SEALSKIN FURS AT bargain prices. Samuel Bomash, 249 S. Clark.

WILL SELL SEAL COAT, BUST 38, GOOD CONdition; $75. Address K 294, Tribune.

TWO SEAL COATS AT A BARGAIN; LENGTH 34 and 42. Address K 260, Tribune.

WILL SELL FOR $20 MY LATEST HUDSON mink shawl. 2 yds. long. Address H 466 Tribune.

CAST-OFF CLOTHING.

HIGHEST PRICE PAID FOR LADIES' AND gents' old clothing; mail orders promptly attended to. Canal 741. S. GORDON, 941 W. 14th-st., Chicago.

LEVINE PAYS HIGHEST PRICES FOR GENTS' and ladies' fancy street clothes, evening gowns, feather beds, furs. 1254 Jefferson. Tel. Canal 1103.

MRS. H. STARR 363 S. STATE-ST., PHONE Harrison 3666, pays highest prices for ladies' and gents' discarded clothes.

M. WOLF 120 HALSTED, PAYS HIGHEST prices for gents' clothing; postal. Monroe 1297.

MRS. SILBERSTEIN, 1293 W. CLARK-ST., PAYS best price for ladies castoff clothing. No. 2360.

MRS. H. SCHNEIDER 3025 COTTAGE GROVE av., buys ladies' clothing. Tel. 4740 Douglas.

MEYERHOFF, 1740 CONGRESS-ST, HIGHEST price for ladies', gents' clothing. Ashland 4753.

JOSEPH GOLDSTEIN 1311 S. UNION-ST., PAYS highest price for castoff clothing; postal.

H. S., 1281 N. CLARK-ST., PAYS BEST PRICES for ladies' and men's castoff clothing. No. 3350.

CLEANERS AND DYERS.

DAVID WEBER, EXPERT DYER AND CLEANer; main office, 3652-3658 State-st.; 118 N. 4th, 2019 Michigan-av., 180 E. 22d-st., 36 E. Monroe-st., Palmer House Block. Telephone Douglas 924.

AUG. SCHWARZ, LADIES' AND GENTS' GARments; 3 stores, 158 Illinois-st., 126 Dearborn-st., 570 Madison-st. Tel. Main 3320.

STORAGE, CARTING & FORWARDING.

JUDSON

FREIGHT FORWARDING COMPANY, 443 MARQUETTE BUILDING.

REDUCED FREIGHT RATES ON HOUSEHOLD GOODS TO THE WEST.

SAVES MONEY, WEAR AND TEAR.

TELEPHONE RANDOLPH 2155.

BARTER AND EXCHANGE.

WANTED—TO TRADE A 1909 INDIAN MOTORcycle for a diamond; will pay difference in cash if you have a good one. Address C C 9, Tribune.

PRINTING MACHINERY AND SUPPLIES

WILL EXCHANGE HOE PONY AND MOTOR for press of equal value. Address 128-B, Lincoln St., SCHWABE, 315 S. Canal-st.

LOST AND FOUND.

LOST—GOLD WATCH BEARING INITIAL LETter "G" on back; also silk fob with locket bearing Indian head on one side and monogram "W. K. G." on the other. Finder will be rewarded by returning same to W. K. COCHRANE, 112 Dearborn-st., sixth floor.

LOST—TWO K. DIAMOND STUD, BETWEEN Grand Central depot and 4128 Harrison-st., night of Nov. 16; boarded Garfield Metropolitan train, Franklin-st. to 40th-av. Reward for return. J. T. NICOL, Harrison and Franklin-sts. Phone 6268 Har. Residence phone Kedzie 2268.

LOST—MONDAY NIGHT, NOV. 15, BET HOURS 7 p. m. and 11 p. m. either at Auditorium Annex, American Music hall, or on L. C. trains a gold purse and chain marked D. W. K. to L. S. Reward. WENTWORTH KIRKLAND, Room 1, 90 Randolph-st.

LOST—1 STRING OF PEARLS WITH GOLD clasp Tuesday evening between 7:30-8:30 either on L. C. local train or on 61st between Kimbark and Madison-av. Return to 4628 Kenwood-av., or phone Drexel 2106. Reward.

LOST—OR TAKEN BY MISTAKE—FOLDING gocart from I. C. suburban train, Nov. 15, between 57th-st. and South Shore station. Reward for return to 7115 Palmer-av. No questions asked.

LOST—SMALL BOSTON TERRIER LIGHT brindle, white throat, and ears clipped; name Dick; liberal reward for return. 1440 Dearborn-av. Phone North 2059.

LOST—FRATERNITY PIN; SMALL DIAMOND, Greek letter monogram and P. S. G. M. $10 reward if returned to D. C. BACON, 1202, 108 State-st.

FOUND—TWO SOUTHERN BLOOD HOUNDS, Sunday; party can have the dogs by paying for their board and the cost of their attention, which has been expensive. Address E J 106, Tribune.

LOST—TUESDAY NIGHT, DIAMOND BROOCH, between 46th and 50th-st., Greenwood and Lake-av. Finder return to 1336 E. 50th-st., or telephone Kenwood 893. Reward.

LOST—BOSTON SEAL BULL TERRIER; WHITE breast and 4 white paws; license number, 23061. Liberal reward. 4441 Ellis-av.

LOST—MINK MUFF, WED. P. M., 5:30, Siegel Cooper's or Van Buren L. station; reward. Call 1811 Fullerton-av. Phone Kenmore 3111.

LOST—BLUE LYNX RUG MUFF ON STATE OR Adams, about 6 o'clock, reward. 640 Wrightwood-av. Phone Lincoln 3024.

LOST—GOLD WATCH, INITIALS G. H. E. Center, near or in Sheffield. Address X 589, Tribune.

LOST—WHITE FOX TERRIER DOG WITH ONE brown ear; name "Snipp." Return 6137 Lexington-av. $5 reward.

LOST—IN MARSHALL FIELD'S BLACK MARten muff, Wednesday. Return to C. BARON, 1205 N. Clark-st. Liberal reward.

FOUND—COCKER SPANIEL, FEMALE, BLACK and white. GEORGE R. CATE, 6310 Madison-av.

LOST—LADY'S WATCH, NO. 46835 AT NICKEL show, Erie and Clark. 1247 La Salle-av. 2d flat.

PERSONAL.

PERSONAL—NOTICE IS HEREBY GIVEN TO the following persons, or whom it may concern: A. L. Balinger, lot 1520; T. Burns, lot 1558; C. M. Woodbridge, lot 1541; D. F. Kahn, lot 1539, or Chicago Loan Association, lot 1539; Mrs. J. Moore, lot 1515; M. R. Kennedy, lot 1512; C. F. Pedroes, lot 1495; Ada Irving, lot 1447; E. A. Heldt, lot 1441; Josephine Keevon, lot 1343; M. Clay, lot 1190, that their household goods stored with us under the above names and lot numbers will be sold for storage and other charges at public auction on Tuesday, December 7th, at 10 a. m., at our warehouse, new number 752-754 East 41st-st., Chicago, Ill., unless charges are paid on or before that date. KENWOOD STORAGE & TRANSFER CO. T. W. PHILPOTT, MGR.

PERSONAL—IF BELONGINGS OF MR. JACK Davis and children are not called for in three days we shall be sold for charges. I. KRAMER, 671 Dearborn-av.

PERSONAL—PHIL: PLEASE SEND ME YOUR address and I will forgive and forget all. YOUR HUSBAND.

PERSONAL—D. E. J.: WESTERN LAND DEAL looks good for both; better come and see me and get things fixed at once. J. C. H.

PERSONAL—MY LOVE: COUSIN HAS SETtled everything. Come home to stops and Ladd.

PERSONAL—BESS: LOVING GREETINGS THIS grand anniversary. Your true, adoring NED.

PERSONAL—H. L. T.: FOR LOVE OF THE old home let us know you are safe. M R T

BUSINESS PERSONALS.

KNOW THYSELF.

THE KEY TO SUCCESS.

The great questions of life are quickly solved, failure turned to success, sorrow to joy, and want to affluence by possessing and calling into use the power to know one's self.

MARGARET GRAHAM,

who now and for the past years has resided at 2918 Michigan-av., has given substantial and wonderful proof of her knowledge and powers.

Consultation by appointment or from 9 a. m. to 6 p. m. daily.

MARGARET GRAHAM,

Permanently located in her own private residence, 2918—MICHIGAN-AV.—2918.

FAT FOLKS!

Your Weight, Double Chin, bust, Abdomen, Hips Hands reduced.

Dr. Snyder guarantees his treatment to be perfectly harmless in every particular; no exercise, no starving; no detention from business, no wrinkles or discomfort. Dr Snyder has been at Marshall Field's the successful treatment of obesity for the last 27 years and has the unqualified indorsement of the medical fraternity. A booklet telling all about it free. Call or write today.

O. W. T. SNYDER, M. D.
39 STATE-ST., CHICAGO.

PERSONAL— INVESTIGATE.
POSITIVE GOITRE CURE
Call or address THE GOITRENE COMPANY
909 W. 63d-st., near Halsted.
Full particulars, booklets, etc., given on application.

PERSONAL — CHICAGO BRAIDING AND EMBROIDERY CO.
SOLICIT YOUR PATRONAGE FOR BRAIDING AND EMBROIDERY WORK IN ALL ITS BRANCHES AT REASONABLE PRICES. THIRD FLOOR, 78 STATE-ST.

PERSONAL—GENTLEMEN'S CORRECT WARDrobe is the title of a booklet send out by the tailoring firm JOS. BACK, 75 Jackson-blvd. Every detail to proper attire for all occasions mentioned. Originality and Personality in dress are the strongest features advocated. A copy will be mailed by request.

PERSONAL—BATHS BATTLE CREEK METHods. Also treatments in your home. Battle Creek Sanitarium Food Co's Cereals and Nut Products on sale. Phone Douglas 1121. Address 525 S. 52d-pl.

PERSONAL—WRINKLES REMOVED IN ONE treatment; results guaranteed permanent. LA VIDA Face Specialist, 601 Venetian Bldg., 24 Washington-st., opposite Field's.

PERSONAL—PAYING TWO PRICES FOR YOUR dental work is foolish when for one or less you can get the BEST at McChesney Bros' Randolph and Clark-sts.

PERSONAL — FACIAL AND SCALP TREATments, electrolysis, hairdressing, hair goods; Mme. Qui Vive's famous cosmetics. MRS. FRANCIS, 301-307 Venetian Bldg., 2802 Cent.

PERSONAL—ROACHES BUGS BATS EXTERminated from your premises under guaranteed contract. Call, write, or phone Harrison 6069. FREDERICK PERES & CO., 167 State-st.

PERSONAL—"YOU'LL LIKE OUR POLICY." DAVID DEGEN, Northwestern Mutual Life Ins. Co., 1614 The Temple.

PERSONAL — WE TREAT DYEING HAIR OR bald heads and curing diseases of the scalp. Come in and see what we are doing. Trial treatment free. L. L. LAYTON, Suite 412, 39 State-st.

PERSONAL—ELECTRIC MANUAL HYDRO pathic bath cabinet, $10 and up; home vibratory treatments. The best vibrators for sale. Allmonda Institute, 246 Michigan-av., Suites 617-618.

PERSONAL—FURS AND SKINS, MILLINERY use, cheap; large stock. 506-510 Republic Bldg., 209 State-st. H. KESSLER.

PERSONAL—FACE SPECIALISTS—65 RANDOLPH-ST. 6TH FLOOR, COR. STATE. J. E. TOMKINS, M. D. H. R. BENLOW, M. D.

PERSONAL—WHALEBONE TEETH. NEW INvention. See large ad; $5 set. Specialists painless extraction. Boston Dental Co., 146 State-st.

PERSONAL—SWEDISH HYGIENIC INSTITUTE, 161 State-st. Massage, Vibratory treatments. ELIN F. BURGESON, Principal.

PERSONAL—WRITING FOR THE PRESS: CORrespondence or individual lessons; circulars. Syracuse Literary Bureau (29), 114 Dearborn-st., Chicago.

PERSONAL—WE REPAIR TRUNKS AND SUIT bags; best quality; lowest prices. H. Namara, Trunk Works, 136 Monroe-st. Cent. 2633.

PERSONAL—ALCODYNE CURES DRUNKENness. $1 per package. For sale at Central Drug Co. and the ALCODYNE CO., 40 Dearborn-st.

PERSONAL—BRING US YOUR TENDER FEET. Our shoes and specialties will make them happy. PETERSON'S, 151-153 Fifth-av. (Lees Bldg.).

PERSONAL — WE TEACH HAIRDRESSING, scalp treatment, facial treatment, electrolysis, etc. Individ. instruction. Marinello School, 67 Wash-st.

PERSONAL—DR. SAUNDERS, 148 STATE-ST.—Features made perfect; wrinkles, scars, pimples, moles removed; complexion refined.

PERSONAL — SUPERFLUOUS HAIR ON THE face; 30 years in business; 3 expert operators. MME. ETIVER, 1407 Auditorium Bldg.

PERSONAL—SUPERFLUOUS HAIR, WARTS, etc., removed permanently without the needle; no pain, no scar. 1 W. 37th-st., opp. Marshall Field's.

PERSONAL—SUPERFLUOUS HAIR, MOLES, etc., destroyed forever by electric needle. MME. AUGUSTA MALLAN, 34 E. Monroe-st., 3d floor.

PERSONAL—BRAIDING AND EMBROIDERY, button covering, hemstitching. Florence Petticoat and Embroidery Co., 107 E. Madison-st.

PERSONAL—FACE SKIN, SCALP, AND FEATure specialists. New York Electrolysis Co., 39 State-st.

PERSONAL—MISS GRAEF AND DUNHAM, EXperts in electrolysis; sittings $1. 78 State-st. 8th floor south $1.

PERSONAL—WE TEACH ALL BRANCHES OF hairdressing, etc. Booklet free. SCOTT'S HAIRDRESSING SCHOOL, 168 STATE-ST., Chicago.

PERSONAL—10 ELECTRIC FACE OR SCALP TREATMENTS, $5. FACE MADE PERFECT. PROF. DAVIS, 34 MONROE-ST.

PERSONAL — WE TEACH HAIRDRESSING, manicuring, facial massage, scalp treatments. Send for free booklet. E. BURNHAM, 70 State-st.

OPTICIANS.

SPECTACLES, EYEGLASSES, EXAMINATION free. Mfrs. prices. Adams Optical Co., 88 Madison-st. (17th floor). L. MANASSE, Optician, 88 Madison-st. (17th floor).

TO RENT—ROOMS—SOUTH.

TO RENT—HAVE A LARGE, CHEERFUL front room, suitable for one or two gentlemen or married couple; will rent adjoining parlor if desired; transp., ind.-av., S. S. L. 121 E. 46th-st., Apt. 3.

TO RENT — 4319 MICHIGAN-AV., 2D APT., SUperior, splendidly furnished front room or suite; housekeeping privileges if desired; high class private apt.; people employed; 43d-st. express. Indiana-av. cars.

TO RENT—1838 E. 63D-ST., COR. MONROE-AV.—Newly furnished large front rooms in modern residence. Steam heat; private lavatories and comforts. Board opt'l. Phone Hyde Park 6116.

TO RENT — 4731 CALUMET-AV., 2D — TWO newly furnished large rooms in modern apt., single or en suite; steam, "L" exp. Phone Drexel 8423.

TO RENT — 2434 INDIANA-AV., FINE LARGE light front and other rooms, well and comfortably furnished; strictly high class; steam heat; breakfast optional. NORRIS.

TO RENT—2913 MICHIGAN-AV., NICELY FURnished rooms for gentlemen desiring the comforts of home; steam heat and all conveniences. Douglas 3824.

TO RENT—ELEGANT, WARM, LIGHT, STRICTly modern furnished room; all conveniences; steam heat, elec. light. 18 PRATON, 6136 Ellis-av.

TO RENT—3020 E. 46TH-ST., VERY DESIRAble elegantly furnished front and single room in private home for 1 or 2 congenial young people who can appreciate a home; reasonable; refs.

TO RENT—4417 PRAIRIE-AV., 2D APT., LARGE surrounding, bright outside rooms; steam, tile bath, phone; 1 blk. to Ind.-av. and 43d-st. L exp.; gentlemen; $8.

TO RENT—WELL FURNISHED OUTSIDE room, bath; steam heat, electric light, phone; private family; good transportation. 6455 Greenwood-av., 1st apt.

TO RENT — HANDSOMELY FURNISHED front room parlor suite; private entrance; other rooms; steam, hot water; scrupulously clean; refs. 3017 Prairie-av.

TO RENT—LARGE FURN. OR UNFURN. rooms, single or en suite; bath, lav., board opt.; L. C. exp. for information address 3139 Washington-av. H. P. 129.

TO RENT—3325 GREENWOOD-AV., 2D, PLEASant front room for gentleman in new, high class apt.; congenial home; board opt.; refs. exchanged. L. Ken. L. and surface.

TO RENT—GRAND-BLVD.—FRONT SUITE overlooking boulevard; also single room with lavatory, closet; apartment, every convenience; near Kenwood "L." Phone Drexel 1896.

TO RENT—GENTLEMEN, ROOMS WITH UNlimited use of Turkish bath and gymnasium, $3.75 a week; all conveniences of private club. New Monroe Baths, 106 Madison-st., Edelweiss Bldg.

TO RENT—HOTEL MANCHESTER, 156 MICHigan-av.; have several nice light rooms to rent by day or week; rates reas.; trans., "L" or surface line; walking distance.

TO RENT—3 BEAUTIFULLY FURNISHED, large front room; steam, electric light, phone, and tile bath; 1 blk. 55th-st. station "L" express; 2 blks. Washington Park. Phone Drexel 868.

TO RENT—NEWLY SUPERDUTSHIE ROOMS 50c to $1 daily; $2.50 weekly and up. Hotel Marco, 836 Dearborn-st., 1½ blocks north of Dearborn sta.

TO RENT—FRONT ROOM; ALSO SIDE ROOM; well furnisher; tile bath, electric, phone; gentlemen. 4439 Indiana-av., apt. 1.

TO RENT—SUNNY, SOUTH EXPOSURE, OUTside room, always clean; one of the nice ones. 3249 Calumet-av. Drexel 5096.

TO RENT—4705 CALUMET-AV., 2D. LARGE front room, suit. for 2; all conveniences; L. Exp.; American home.

TO RENT — 2018 INDIANA-AV., APT. 2 BEAUtiful furnished front room; steam heat. Calumet 1062.

TO RENT—3034 PRAIRIE-AV., WELL FURnished front room; run. water, steam; Ind. S. S. L. cars. Phone Douglas 125.

TO RENT—BRIGHT FRONT ROOM; S. H. H. W. private family; no other rooms; best transportation; $2.50. 607 E. 47th-st., Flat D.

TO RENT—IF SEEKING AN UP TO DATE room call at 6310 Monroe-av., L. C., surface, "L" exp. Hyde Park 3016. References.

TO RENT — BEAUTIFULLY FURNISHED front room with alcove, e. h. heat; trans.; reasonable. 363 E. 46th-st., near Drexel. Kenwood 841.

TO RENT—4728 CALUMET-AV., 2D. 1 NICELY furn. large, light rooms; modern; L exp.; reas.

TO RENT—4220 BERKELEY-AV. NEAR 43D-st., 3 or 4 nicely f. r.; gentlemen only; S. H.

TO RENT—4728 CALUMET-AV. PARLOR; ALSO double and single rooms; steam heat; reasonable.

TO RENT—6029 MADISON-AV., 1ST FLAT, COMfortable outside room; I. C., L. surf.; board opt'l.

TO RENT — 3726 ELLIS-AV. NEWLY FURN FRONT ROOM; LAV., STEAM; I. C. & L. EXP.

TO RENT—3033 CALUMET-AV., 2D PLEASANT light room, 51st and Elev. express.

TO RENT—FRONT PARLOR AND BEDROOM, single or en suite. 5939 Calumet-av. 3d flat.

TO RENT—217 E. 54TH-ST., LARGE AIRY front room; priv. fam.; mod. conv.; $2.50 week.

TO RENT—4434 GRANDBLVD.—LARGE room. Drexel 1288

TO RENT—HOUSES—NORTH.

TO RENT—OR FOR SALE—NOR. SHORE MODern residence; 10 rooms; choice location; $24 Cash. Owner, terrace, near the lake and Sheridan-rd. ROBINSON, 910 Chamber of Commerce.

TO RENT—833 BELDEN-AV. NEAR SHEFFIELD-AV. ONE BLOCK SOUTH OF FULLERTON-AV. STA., N. W. ELEVATED R. R. 9 R. 2 BATH. C. H. MULLIKEN, 105 Dearborn-st.

TO RENT—HOUSES—SUBURBAN.

TO RENT—OAK PARK—9 ROOM MODERN house; corner; lawn; central location; Tarrant school near; immediate possession if desired; lease preferable May 1; rent $40. 839 South-blvd. Tel. Oak Park 627.

TO RENT—FURNISHED HOUSES.

TO RENT—PRAIRIE-AV. NEAR 26TH-ST.—well furnished 11 room house, 6 bedrooms, 2 baths; stable; winter season or year. J. L. FLOYD, 101 Dearborn-st.

TO RENT—EDGEWATER MODERN HOME, furnished, 10 rooms, bath, toilet, and porches; $60 6 mos. or year. Address E D 227, Tribune.

WANTED—HOUSES.

WANTED—TO RENT—FOR TWO OR THREE months, by family of three adults, a furnished house or apartment in Evanston, north of Clark-st. and west of railroad. Address K 236 Tribune.

WANTED—TO RENT—WITH PROSPECT OF buying, 8 rooms, modern brick; North Side or suburb preferred. Address K 248, Tribune.

TO RENT—FLATS—SOUTH.

5312-5318 EAST END-AV.

NEW APTS.—OVERLOOKING LAKE MICHIGAN.

6 LARGE ROOMS AND SUN PARLOR.

6 LARGE BEDROOMS; 3 TILE BATHROOMS.

SOLID MAHOGANY FINISH; COSTLY FURNISHINGS AND DECORATIONS.

All latest equipments, including VACUUM CLEANING FREE and SEPARATE LAUNDRY for each apt.

Transportation BEST IN THE WORLD; two blocks east 53d-st. I. C. express station, 10 minutes to Van Buren-st.

$125 TO $160; EXCEL ANY $200 APTS. SEND FOR BOOKLET.
S. G. NEWBURY & CO., 140 DEARBORN-ST.

NEW APARTMENTS.

6th-st., just west of Drexel-blvd., 7 room apts., all trimmed in genuine mahogany, white enamel and other fancy woods; 2 baths, free use of automobile garage. Rent from $50 to $60.

446 Drexel-blvd., corner apt., 9 rooms, 3 baths; enclosed porch; very fine; $125 per mo.

WILL GIVE LIBERAL CONCESSIONS TO DESIRABLE PARTIES.

Apply janitor of bldg. or
ROBERT SCHENCK & CO., 4301 Drexel-blvd.

TO RENT—DREXEL-BLVD. APTS.
"ALVAH TERRACE," 4418-28 DREXEL-BLVD. 7 and 8 rooms, with, 3 baths, elegant interior arrangements; elegant appointments throughout; one of the most costly and beautiful buildings in Kenwood; rents $50 up.
W. K. YOUNG & BRO., 204 Dearborn-st.
Kenwood office, 47th and Lake-av.

TO RENT—2 FINE APARTMENTS.
4100 Calumet-av., 1st floor, corner, 7 rooms.
4007 Prairie-av., 1st floor, 5 rooms.
Steam heat, modern, and close to good transportation. Apply janitor or phone Central 2965.

TO RENT—	—STEAM HEAT—	—TO RENT—
10	$22.00	ROOM
ROOM	$25.00	FLATS
AND	$26.00	NEWLY
6	$26.00	DECORATED.

Elevator service. 1417 E. 60th-st.
S. W. COR. Washington-av. and Midway.

TO RENT—FIRST, 908 E 57TH-ST. 4 STEAM heated rooms, convenient to Washington Park and good transportation. Beautifully decorated. Cheap for the location; $27. Concessions. See janitor or
REGELIN, JENSON & CO., 105 Washington-st.

TO RENT—STEAM HEAT; HOT WATER—
264 E. 46th-st., 4 rooms.....$22.50
405 Ellis-av., Flat 3, 7 rooms.....25.00
Rent is very reasonable, considering location.
Midway 800. UNIVERSITY OF CHICAGO. 5700 Ellis-av.

TO RENT—HIGH CLASS APARTMENTS. SPECIAL TERMS to right party. Unsurpassed location; 8 rooms, 3 baths, roomy porches; every up to date and best of its kind appliance, including vacuum cleaning plant. Will decorate to suit. Owner in bldg., 5468-70 East End-av.

TO RENT—4811 LAKE-AV. BEAUTIFUL 7 room apartment; large rooms; private gas; lake view; all modern appointments; outside light to every room; reasonable rental. See janitor.

TO RENT—THE ANGELUS,
35TH AND WABASH-AV.
3 to 6 room apartments $18 to $32.50; all modern conveniences, ¼ block from Indiana Shore Drive, 15 minutes to city. REFERENCES REQUIRED.

TO RENT—5539 DREXEL-AV., 2D, 6 ROOMS, UP to date, steam heated, rooms in new bldg., and fine local neighborhood on 3 R. P. $42.50; condition. Call 23, 5541 Drexel-av., or
REGELIN, JENSON & CO., 105 Washington-st.

TO RENT—RICELY FURNISHED, PRIVATE APTS.
No. 3700—6 rm., 2d fl., very high class; $62.50.
No. 3702—3 rm., special desirable; $22 to $43.
Ready. Kenwood El. express service. See janitor.

TO RENT—NEW BUILDING, S. W. COR. DREXEL-blvd. and Vincennes-av., beautiful apartments, 5 and 6 large, light rooms; private front porch; just ready; excellent transportation; reasonable rental.

TO RENT—IN THE ROCHESTER, 46TH-PL., near Oakley—At least the high class European and American rooms; tidy up to date in every particular; single rooms or suites; $3 up; $12 up.
Phone West 2521. WM. KIRK & CO., 428 47th-st.

TO RENT—6 R. APT., $32.50. 43D-ST. AND Prairie-av., ½ block 43d-st. exp. station; strictly modern, tiled, light, and well ventilated. AZBY CO., in building.

TO RENT—NEW HIGH GRADE BLDG., N. W. cor. 60th and Indiana-av., 4 room modern flats; mantels, sideboards, hall trees, artistic decoration; $35. See janitor.

TO RENT—COR. FLAT, 6 ROOMS, EACH WITH outside light, stove heat, 4201 Cottage Grove-av.; low rent for immediate occupancy. HOLTON, SEELYE & CO., 204 Dearborn-st.

TO RENT—4329 PRAIRIE-AV.; MONTH'S RENT FREE; 3D FLAT; $37.50. APPLY TO MRS. KAHN ON PREMISES, OR H. H. BORRIS, 38TH AND INDIANA-AV.

TO RENT—5016 WASHINGTON-AV.—8 ROOMS. This high grade apartment, in best part Kenwood, cheap. Phone owner, Aldine 2314, or see janitor.

TO RENT—709 OAKWOOD-BLVD., NEAR Langley; excellent steam heated flat; 6 rooms; large reception hall; $37.50. See janitor, 717 Oakwood-blvd.

TO RENT—3, 4, AND 5 ROOM FLATS, ALL OUTside; steam, elevator; $21 up; "L" surface, and C. trans. 1852 E. 63d-st.

TO RENT—6842-44 YALE-AV., 4 AND 5 ROOM flats; modern conveniences; steam heat; low rent. PRESLE & CO., 120 Randolph-st. Central 4329.

TO RENT—3550 RHODES-AV.; MONTH RENT FREE; 3D FLAT; $32.50. APPLY TO MRS. COLLINS, 1ST FLAT.

TO RENT—3636 MICHIGAN-AV., STRICTLY modern 3 room 2d flat; $30 per month.
ALEX. FRIEND & CO., 150 La Salle-st.

TO RENT—439 E. 46TH-ST., NEAR GRAND-blvd., 2d and 3d flats, 5 rooms, $37.50.
J. S. SHEARER & CO., 4255 Cottage Grove-av.

TO RENT—6931 EGGLESTON-AV., NICE 7 R. flat; $21; month's rent free to good party. Tel. Wentworth 1613.

TO RENT—1123 E. 47TH-ST., NEAR LAKE—Elegant mod. 7 room apt.; 2 baths. Cent. 2249. FRANK P. GRAVES, 1537 First Nat. Bank Bldg.

TO RENT—3545 MADISON-AV.—DESIRABLE 6 room apartment, $38.
MEADOWCROFT, 125 Monroe-st. Central 3371.

TO RENT—FLAT, NEW, MODERN, STEAM heated, 6 room flat; first floor; rent $35; best transportation. Call 6317 Union-av.

TO RENT—MOD. FLATS, 3 TO 8 ROOMS, N. W. corner Wabash-av. and 23d-st.; office, 174 23d-st.; within walking distance of business district.

TO RENT—5 ROOM FLAT; NEW; CHEAP; northwest corner 75th-st. and Princeton-av. Cook, 316.

TO RENT—5538 MINERVA-AV.—$35—5 ROOMS; stationary heat, gas, and electric light. Phone Drexel 1343.

TO RENT—NEW 7 ROOM APARTMENT IN A 4 flat; special rate until Oct. 1.; cool lake breezes. 4040 Woodlawn-av.

TO RENT—413, 411 E. 45TH-ST., LIGHT, 3 room flat; bath, $14.

TO RENT—6 ROOM FLAT, $21. 5554 ADA-st.

TO RENT—CHOICE 6 R. BRICK FLAT; ONLY $18; W. open. 716 51st-st., near Halsted.

TO RENT—NEW BLDG., 3 ROOM FLAT, $23; 4 rooms, $27.50. 5708 Lafayette-av.

TO RENT—NEW BLDG., 5 ROOM FLAT, $23; cor. Lafayette-av. and W. 70th-st.

TO RENT—2536 PRAIRIE-AV., 4 ROOM FLAT; 2d floor; modern; light and clean. Tel. Central 3466.

TO RENT—6842-44 YALE-AV., 4 AND 5 ROOM flats; 3 and 4 rooms, direct in city.

TO RENT—LARGE MODERN 4 ROOM FLAT, $27. 94th and Champlain-av.

TO RENT—LARGE MODERN 4 ROOM FLAT, $21. Cor. 46th Prairie-av.

TO RENT—FLATS—WEST.

TO RENT—4 ROOM FLAT, $11; NEWLY DECORated; janitor service; free to Dec. 1. C. SMALLEY, 1852 W. Lake-st., near Wood-st.

TO RENT—4330 W. MONROE-ST.; 5 ROOMS; steam heat; electric light; will give short lease; $22.50.

TO RENT—4 ROOM FRONT FLAT, STEAM heat, hot water, gas stove, janitor service. 135 N. Ashland-blvd. $27.50

TO RENT—6 ROOM MODERN FLAT, STOVE heat, $22; 12th-pl., between Throop and Loomis-sts. $18.00. Key at 1529 15th-st., 2d flat.

TO RENT—STEAM HEATED FLATS 4, 5, 6 and 8 rooms, $10, $22, $30, $32.50, and $40. See janitor on premises, 1204 Washington-blvd.

TO RENT—NEW BLDG., 3-4 ROOM FLATS, $8 up. 2710 Lexington-st., cor. Washtenaw-av.

TO RENT—FLATS—WEST.

NEW BUILDINGS

3d flat, corner Central Park-av. and Franklin-blvd., nr. Garfield Park, consisting of 6 large steam heat, hot water, oak finish and floor; $37.50. 7th bath. See this if you wish something nice. Key 1st floor.
REGELIN, JENSON & CO., 105 Washington-st.

TO RENT—1ST, 3283 W. PARK-AV., 4 STEAM heated rooms and the prettiest flat on the West Side; good transportation, nr. Garfield Pk., $22.50.
REGELIN, JENSON & CO., 105 Washington-st.

TO RENT—NEW, MODERN FLATS, 4, 5, 7 rooms, in Harrison and Grayson Apt. Bldg., cor. Ashland and Jackson-blvds.; best transportation in city. GEO. K. OVERLEY, 96 State-st.

TO RENT—FLATS WITH STEAM AND H. W. S. 3 and 5 rooms, $22.50 and $40. See janitor on premises, 1204 Washington-blvd.

TO RENT—4, 5, 6 ROOMS AND LARGER APARTments; around Garfield Park. JOHN C. SMITH & CO., 40th and Colorado-av.

TO RENT—FLATS—NORTH.

TO RENT—EXCEPTIONAL HIGH GRADE SIX room flat, with extra room for servant in basement if wanted; first floor overlooks lawn, northeast exposure; $55; 946 Gale-av., corner Sheridan-road.

Three choice flats of 4 and 5 rooms each, court building, with sunlight in every room, finished in polished mahogany; sun, tasteful paper, etc., $35 to $42; 455 Wrightwood-av., ½ block west Lincoln Park.

Four 4 room flats, with all conveniences and only 1 block from Wilson-av. station, new building, $30 and take your choice. 1112 Leland-av., corner of Winthrop. All of above flats are now for inspection. Ring for janitor. GEO. J. WILLIAMS, 42 River-st. Phone Central 2100.

TO RENT—NEW BUILDING, THE PUEBLO, corner Pine Grove and Belmont-ave.
Specially High Grade 4, 5, and 6 room apartments; all rooms large and light; vacuum cleaning system, wallpaper, mantels, bookcases, consoles, private porches, etc.

4 room flats	$35.00
5 room flats	40.00
6 room corner flats	50.00

Before renting, do not fail to see these apartments; open for inspection daily and evenings.
FREDERICK J. FADNER, 140 Dearborn-st.
Phones: Gresham 1657, Central 4676.

TO RENT—POSSESSION NOW.
RENT TO COMMENCE DEC. 1ST.
MODERN STEAM HEATED FLATS
DAYTON AND GARFIELD-AV.—
4, 5, and 6 rooms.....$25 to $30
1606 La SALLE-AV.—
7 and 8 rooms.....$45 and $50
TITCOMB & NORTH,
CENTRAL 5759. 119 MONROE-ST.

TO RENT—3 AND 6 LARGE, LIGHT, AIRY rooms, grand new; s. e. cor. Kenmore-av. and Winona, 2 blocks to Argyle L sta.; express service, separate colonial porches, servants' lavatories and toilets, massive fireplaces with gas log, extra closet space; enameled ice boxes, extra large Jewel ranges, beam ceilings in d. r., handsome decorations; special attractive rents; agent on premises.
HOWARD BROS. & CO., 101 Washington-st.

TO RENT—
—$45.00 PER MONTH—
Large, newly decorated 11 room house, 3323 Ars Vista-terrace, near Sheridan-road, electric light, furnace heat, stationary ice chest, hardwood finish; strictly modern; December rent free to good tenant. Keys at Regelin Jensen's Sheridan-road office.
OLIVER L. WATSON, 160 Washington-st.

TO RENT—COR. CLARENDON-AV AND CRESCENT-pl., new 4 and 5 room apartments; $32.50 and up; rooms light, airy; vacuum cleaner free to suit; large private rear porches; near Sheridan-rd. five sta. and Evanston-av. line. Agent on premises.
HOWARD BROS. & CO., 101 Washington-st.
Cor. Sheridan-drive and Graceland-av.

TO RENT—BUENA PARK APARTMENTS.
1004 (old 1234) Dakin-st. 3d. 4 r.....$20
828 (old 1522) Dakin-st. 2d. 5 r.....30
935 (old 1453) Edgewood-av. 2d. 5 r.....30
4057 (old 1368) Kenmore-av. 2d and 3d.....30
REGELIN, JENSON & CO., 3639 SHERIDAN-RD.

TO RENT—
MODERN APARTMENT.
THE WALTON,
CLARK AND LOCUST-STS.
OGDEN, SHELDON & CO.,
54 CLARK-ST.

TO RENT—HIGH GRADE 5 AND 6 ROOM apartments near lake; finished in mahogany, birch, oak, and white enamel. Buena Park Viaduct-terrace (near Montrose); concessions; turnover, or premises, or call REGELIN, JENSON & CO., 4426 Sheridan-rd., corner Wilson-av.

TO RENT—APARTMENTS 3 AND 4 ROOMS IN the Georgian Court, 1712 to 1718 La Salle-av., opposite Lincoln Park; new bldg.; free electric light; strictly modern. Apply renting office, 1707 Wells-st., 1 blk. west, or R. 207, 167 Dearborn-st.

TO RENT—BEAUTIFUL THREE AND FOUR room housekeeping apartments in the PLAZA HOTEL and apartment bldg. at reasonable rent.
Cor. North-av. and Clark-st.
Phone North 2680.

TO RENT—EXCEPTIONALLY FINE, LIGHT, all modern 4 room flat on Sheridan-road; only $30. 3639 Sheridan-rd., near "L" sta. Tel. L. V. 476.

TO RENT — HIGH GRADE 3 AND 9 ROOM apartments in the HAPSBURG—427-431 E. Oakdale-av., ½ block from Lake Shore Drive.
EDWARD C. HOYER & CO., Agts. Ph. L. V. 830.

TO RENT—6 ROOM, HIGH CLASS, NEW, steam heated apartments, with electric light, wall safes, laundry dryers. And janitor service. 516 Center-st. Particulars, Phone Lincoln 830.

TO RENT—4 AND 5 ROOM FLATS OF THE highest grade with all conveniences, $35 to $45. 1931 (old No.) Wrightwood-av., just west of Lincoln Pk. Ring for janitor.

TO RENT—THREE 4 ROOM FLATS, UP TO date with all conveniences, one blk. from Wilson-av. sta., $30. 183 Winthrop, cor. Leland, old No. Ring for janitor.

TO RENT—COZY 4 ROOM AND DEN FLAT, $30; all outside rooms, nicely arranged; best location; block from Argyle station east; Sheridan-rd. "L." Phone Edgewater 1765. 5047 Winthrop-av.

TO RENT—2 MODERN 7 ROOM APTS.; COLONial mantels, bookcases, private screened porches; $34, $35; Wilson express; decorating; free to good concession. 4635-37 Malden-st. Phone Cent. 1967.

TO RENT—$30—MODERN 6 ROOM APARTment, near Lincoln Park and cars; all light rooms; 2633 Orchard-st. See janitor or
THEODOR W. BUHMANN, 2634 N. Clark-st.

TO RENT—LIGHT 4 ROOM 3D FLOOR APARTment, $30; 730 Wellington-av., near Clark-st.
WHITEHEIDE & WENTWORTH, 1050 Wilson-av.
Edgewater 621.

TO RENT—NEW BUILDING—5914-5916 KENmore-av.—6 rooms; extra toilet for maid; private front and rear porches. COCHRAN & McCLUER, 1165 Bryn Mawr-av.

TO RENT—ROGERS PARK—LIBERAL CONcession to good tenants; beautiful new 4, 5, and 6 room apts. GIBBONS, 1603 Morse-av. Phone 8302.

TO RENT—437 WINDSOR-AVE., 4 RM. FLAT. Sheridan-rd., lake; compressed cleaner; $40. Edgewater 2132.

TO RENT—IN SHERIDAN PARK, 5 ROOM apartments; new bldg.; steam heat; $42.50.
A. E. WESTMAN, 5017 Wilson-st.

TO RENT—4 ROOM FLAT, MOD., BATH AND hot water, $12. 536 Newport-av., near Paulina L. station.

TO RENT—147 OAK-ST., COR. LA SALLE-AV., CHOICE 6 ROOM APTS.; STEAM; $52.50.
E. ORRIS HART & CO., 114 DEARBORN.

TO RENT—911 ADDISON-ST.—FOUR ROOM flat; steam heat; mod. Inquire of janitor.

TO RENT—5 ROOMS; SECOND FLOOR; STEAM. 1518 La Salle-av. Concession to May 1.

TO RENT—BEAUTIFUL 6 ROOM FLAT, CHEAP rent; party leaving town. Lake View 256.

TO RENT—FLATS—NORTHWEST.

TO RENT—5 AND 6 ROOM STEAM HEATED flats in fine order; $22 and $27.50; bath, gas, all rooms light. 2621-3 W. North-av. near Rockwell-st. See janitor on premises or agents.
REGELIN, JENSON & CO. 105 Washington-st.

TO RENT—FLATS—SUBURBAN.

TO RENT—ONE 4 ROOM VERY DESIRABLE apartment in the Oakdale, Pleasant-st. and Harvard-av., Oak Park; every room looks into broad daylight; no light courts; no light wells; finely finished; unequal closet and pantry rooms. Lake-st. L to Lombard-av., walk one block south and one block west.

TO RENT—FURNISHED FLATS.

TO RENT — BEAUTIFULLY FURNISHED apartment, seven rooms, ground floor; everything modern, complete, and clean; immediate possession until April 30; sixteen minutes L. C., two minutes from S. S. L. express; references required. Address E H 258, Tribune.

TO RENT—ATTRACTIVE AND COMPLETELY furnished 6 room apt.; modern bldg.; 3 blks. Wilson sta. N. W. L. Call evenings only after 6:30, or Sundays. E. EVANS, 4611 Sheridan-rd.

TO RENT — 903 FULLERTON-AV., FRONT suite 3 rooms and lavatory; furn. complete; laundry, hot water, bath, phone; well heated; ½ blk. L exp.

TO RENT—BEAUTIFULLY FURNISHED, 1 room apartment, near U. of C.; L. C.; 2 baths; 10 mos. or less; every convenience; 2 porches. Tel. 1391 Midway. 1415 E. 57th-st., 2d. best ref.

TO RENT—SUPERIOR-ST. NEAR THE LAKE—Furnished 3 room flat, $55 per month. MRS. E. W. CASE, 29, 167 Dearborn-st.

TO RENT — FURNISHED 6 ROOM FLAT, steam heat, near Garfield Park and Metropolitan L. Dec. 1st to May. Address F 164, Tribune.

TO RENT—BEAUTIFULLY FURNISHED, MODern seven room apartment, Woodlawn; sixteen minutes L. C. express. Address R A 112, Tribune.

TO RENT—FURN. FLAT, 6 ROOMS, COMPLETE; piano, sewing machine, stove heat; $28 to May 1. 815 Greenwood-terrace. Phone Lincoln 2755.

TO RENT—2249 BISSELL, CORNER BELDEN, flat, steam, h. w.; completely furn. Edge. 2183.

TO RENT—FURNISHED APARTMENTS ALSO single rooms; strictly modern. 6358 Ellis-av.

TO RENT—5408 PRAIRIE-AV., NEWLY FURN. 4 room flat; steam; $40; near L.

TO RENT—FURNISHED 5 AND 6 ROOM COR. flats. Arlington Apts. 4201 and Lake-av. Office.

TO RENT—ALL OR PART FUR. 5 ROOM FLAT. 565 E. 50th-pl., 2d. Phone Hyde Park 256.

TO RENT—ELEGANT 6 ROOM FLATS, FURN. and unfur.; walk dis.; 27 Bellevue-pl.; $45-$60.

TO RENT—NEWLY FURNISHED 1 R. FLAT; gas for lighting and cooking; $4. 1433 Fulton-st.

TO RENT. — 3 ROOM FURNISHED FLAT, steam; gas. 1419 E. 55th-st. EDDY.

WANTED—FLATS.

WANTED—TO RENT—ARTISTIC AND COMpletely furnished apartment, six rooms, second or third floor, in strictly family three flat building; must be high class neighborhood, Kenwood, Woodlawn, or Evanston; references. Address Room 707, 167 Dearborn-st.

WANTED—TO RENT—RESPONSIBLE PARTY would like 4 or 5 room furnished apartment, between Sheridan sq. and Argyle stations, for December and January. Address X 525, Tribune.

WANTED—TO RENT—BY PAINTING CONTRACTOR, flat in high class S. S. building; not to exceed $40. Address K 220, Tribune.

WANTED—TO RENT—WEST SIDE, A GOOD 3 to 5 room fur. apt. Address F 855, Tribune.

TO RENT—STORES—SOUTH.

TO RENT—FINE STEAM HEATED STORE, 3079 Cottage Grove-av.; bldg. corner of 40th-st.; for an immediate occupancy with a good tenant we will give liberal inducement. HOLTON, SEELYE & CO., 204 Dearborn-st.

TO RENT—STORES—SOUTH.

TO RENT—DREXEL-BLVD. CORNER—
E. w. cor. Drexel-blvd. and 43d-st., one of the finest business locations on the South Side; over 50 ft. plate glass front; 2 floors; the boulevard; steam heat, etc.; splendid location for any line of business. Very low rental to a first class tenant.
W. K. YOUNG & BRO., 204 Dearborn-st.

TO RENT—STORE; 3200 COTTAGE GROVE-AV.; extremely low rent to good tenant for immediate occupancy. HOLTON, SEELYE & CO., 204 Dearborn-st.

Downtown.

TO RENT — SEVERAL VERY DESIRABLE shops with show window frontage on our retail corridors. Special partitions and arrangements to meet your trade requirements. Will remodel reception, fitting, and work rooms for all retail lines. Facilities of building for handling convenient and quickly high grade business unequaled. Possession Feb. 1st, March 1st, or May 1st. Reasonable rentals. Only first class applicants considered.
GORDON STRONG & CO.,
Harrison 502. 209 State-st.

TO RENT—ROOM JAN. 1ST NEXT, ENTIRE STORE FLOOR and BASEMENT, in Meyer Building, southwest corner Franklin and Van Buren-sts.; 17,000 feet on main floor; will divide.
ALBERT REINY, ROSENBERG, 163 Jackson-blvd.

TO RENT—MORE COMPLETE LIST OF STORE floors, and offices in the city. Phone or write. Representative will call.
H. O. STONE & CO., 125 Monroe-st.
Telephone Randolph 200.

TO RENT — 307 S. CLARK-ST., DOUBLE store and basement; steam heat, electric elevator; rent very; will divide. Apply WEIL. Phone Humboldt 1090.

TO RENT — STORES, FLOORS AND LOFTS IN wholesale and retail districts, suitable for any kind of mercantile business. GORDON STRONG & CO., 209 State-st. Phone Harrison 502.

TO RENT—STORES, OFFICES, LOFTS—
In downtown district. Tel. Randolph 2324.
CALLISTUS S. ENNIS & CO., 125 Monroe-st.

TO RENT—300 WIDE FAV. STORE AND BASEMENT; good location for general merchandise or restaurant. WHITE & TABOR, 180 La Salle-st.

TO RENT—STORES—WEST.

TO RENT—STORE AND BASEMENT IN BUILDing 509-511 Milwaukee-av., running through to Halsted-st., making two fronts, from May next Steam heat. This property has three car lines, which makes it better than a corner. Milwaukee-av., Grand-av., and Halsted-st. car lines.
McKEY & POAGUE,
124 Washington-st.

TO RENT—BIG STORE WITH 3 ROOMS AND barn. 3041 Milwaukee-av.; thickly settled.

TO RENT—STORES—NORTH.

TO RENT—BLOCK OF 16 STORES AT N. W. cor. of Wilson and Evanston-av.; best business location; rents of these range from $40 to $135; ready now. YOUNG & JOHNSON, Exch. Agts., 4609 Evanston-av. Edgewater 2514.

TO RENT — WE HAVE A NUMBER OF WELL located stores suitable for tailor (ladies' or gents'), delicatessen, milliner, photographer, stationer, etc. Very reasonable rent. NICHOLS BROS., cor. Sheridan-rd. and Clarendon-av.

TO RENT—WE HAVE A NUMBER OF WELL located stores suitable for tailor (ladies' or gents'), Delicatessen, Milliner, Photographer, Stationer, etc. Very reasonable rent. NICHOLS BROS., cor. Sheridan-rd. and Clarendon-av.

TO RENT—STORE, 1713 WELLS-ST.; STEAM heat. Apply 1707 Wells-st.

TO RENT—OFFICES.

Downtown.

TO RENT—PERFECT LIGHT, CENTRAL LOCAtion; convenient arrangement and excellent janitor service; rent reasonable for service day and night. In the new sample line rooms and offices, upper floors of enlarged REPUBLIC, 209 State-st., corner Adams. Rooms from $32.50 per mo. and upward. Will divide and remodel to suit. Actual rooms can now be shown and leases made for occupancy in about 60 days or on May 1st. Every convenience offered for efficiency and desirable handling of business. We have exceptionally large space from 100 sq. ft. to an entire floor, over 10,000 ft. ready for inspection; rental reasonable. Telephone or call on or out.
GORDON STRONG & CO., 209 State-st.
Harrison 505.

TO RENT—MORTON BUILDING,
354-6 Dearborn-st.

The BEST in office space. Fireproof; services first class. Light rooms. Prices very low.

WALTER H. WILSON & CO.

TO RENT—49-53 RIVER-ST., SAN DIEGO BLDG. all few very desirable light offices; convenient to all transportation; steam heat, elevator service; reasonable rent. WINSTON & CO., 1414 First National Bank Bldg.

TO RENT — OFFICES IN NORTHWESTERN Life Building, 1st floor, 2d and 3d-av.; very large vault; steam heat; pass. and frt. elevator. Apply to janitor or R. 204, 167 Dearborn-st.

TO RENT—182 STATE-ST.
A few small offices, very low rentals.
CHAS. V. McERLEAN,
189 La Salle-st. Central 2278.

TO RENT—MENTOR BUILDING, 165 STATE, corner Monroe, exclusive shops and offices in heart of the retail district. Apply Room 23, 163 State-st.

TO RENT — SINGLE FRONT OFFICE, $17.50; suite, $22.50; large office, 30x40, on 2d floor. $40. New bldg. with all conveniences.
BONEHEUR, 42 River-st., cor. Wabash.

TO RENT—NICELY FURNISHED PRIVATE office in modern office building; stenographer and unlimited telephone service, $12 up. Call 3001-2 Morton Building, 356 Dearborn-st.

TO RENT—SUB-OFFICE, FURNISHED, EXtension phone; stenographer's desk; $12. Room 1001, Record Herald Bldg., 170 Washington-st.

TO RENT—OFFICE SPACE; ALSO SUITABLE for dressmaking or millinery. 6 E. Madison-st., R. 312, 167 Dearborn-st.

TO RENT—SMALL OFFICE; CONTAINS TWO private offices and large anteroom. Low rental. R. D. HILL & CO., Randolph 232.

TO RENT—GOOD LIGHT SPACE FOR OFFICES, stenographer, or light manufacturing. Bowyer Block, 40 Michigan-av.

TO RENT—OFFICE FURNISHED TO MANUfacturers agent; low rent. Room 627, 56 5th-av.

TO RENT—DESIRABLE DESK, PHONE, VAULT; $3 month. BRADLEY, 84 Washington-st.

TO RENT—FINE FRONT OFFICE,
2 Dickey Bldg., 40 Dearborn-st.

TO RENT—OFFICE ON UPPER FLOOR, FIRST National Bank Bldg. Address R 138, Tribune.

TO RENT—SPACE IN LIGHT, PRIVATE OFFICE; also desk space; sta. opt. 708 Marquette Bldg.

TO RENT—DESK ROOM; NICELY FURNISHED suite. 548 Commercial National Bank Bldg.

TO RENT—DESK ROOM, TELEPHONE AND all conveniences. 319 Chamber Commerce Bldg.

General.

TO RENT—FLAT IRON BLDG.
Best North Side transfer corner.
Clark, Halsted-sts., and Barry-av.
All outside offices, switchboard in building.
Rent $10 to $15.

TO RENT — 7900 HALSTED-ST.—DOCTOR'S and dentist's office. 4 and 5 room flats; exc. loc.

TO RENT—ELEGANT SUITE OF OFFICES; doctors dreamers; etc. 204 S Keeler Room 2.

TO RENT—FLOORS AND LOFTS.

TO RENT—
SPACE IN HEYWORTH BLDG.
DIRT CHEAP.
JOHN P. HARDIN, CARE F. A. HARDY & CO.
151 WABASH-AV.

TO RENT—1403 TO 1409 W. CONGRESS-ST., near Loomis-st., 100x125; perfectly light; 1st and 2d floors; 12,500 ft. each; new, modern, sprinkled building; fine for manufacturing, storage, warehouse; low rent; excellent shipping facilities. For plans and full particulars inquire R. O. STONE & CO., 125 Monroe-st. Telephone Randolph 200.

TO RENT— TO RENT—
FACTORY
BUILDINGS—FLOORS—LOFTS.
PAUL C. LOEBER & CO.,
119 La Salle-st. Tel. Franklin 757.

TO RENT—BUILDINGS, FLOORS, AND SPACE, with or without railroad and river facilities, and will build to suit. Address
MADDEN BROS., 204 Dearborn-st.

TO RENT—FLOORS, 40X100, AND STORES; REmodeled, steam heat, elevator service, etc. 136 361 E. Washington-st.
OLIVER & CO., 110 Dearborn-st.

TO RENT—
—FLOOR, 80X100, LIGHT 4 SIDES—
Has elevator; will divide. Tel. for list.
H. A. THORPE, 205 La Salle-st. Har. 164.

TO RENT—234 E. MADISON-ST., 2D AND 4TH floors, 25x100 ft. each; freight and passenger elevators; steam heat; $70. Inquire of
EDWIN ROMBERG, 108 La Salle-st.

TO RENT—50,000 SQ. FT. WILL REMODEL, 5th-av. between Harrison and Polk. Inquire owner, Room 401, 228 La Salle-st.

TO RENT—FLOOR SPACE, CHEAP RENT, SIZE 50x90; will divide; steam heat; elevator service. 210 Madison-st., 4th floor.

TO RENT—MANUFACT'G PROPERTY.

TO RENT— TO RENT—
MORGAN BUILDING.
Floors and spaces for manufacturing in modern building; all conveniences; live steam and power; immediate possession.
J. J. HARRINGTON & CO.,
Phone Central 2874-5142.
1124 FIRST NATIONAL BANK BUILDING.

TO RENT—
Space—Building and Sites on
Switch Track or Dock
a Specialty.
J. H. VAN ALSTINE & CO.,
Established 1876.
1609 First National Bank Building.
Phone Central 168.

TO RENT—MOST COMPLETE LIST OF FLOORS buildings, and sites in the city; also vacant on which buildings may be erected. Phone or write. Representative will call.
H. O. STONE & CO., 125 Monroe-st.
Tel. Randolph 200.

TO RENT—WE HAVE A COMPLETE LIST OF BUILDINGS, STORES, AND FLOORS IN ALL BUSINESS DISTRICTS OF THE CITY, WITH POWER AND SWITCH TRACK.
ROUNDS & WETTEN, 184 La Salle-st.

TO RENT—N. W. MONROE-ST., NEAR CLINTON; 6 stories and basement, 40x100; new mill construction; electric elevator; May 1. FRANK S. PAGIN, 119 Monroe-st. Rand. 720.

TO RENT — 1,100 FEET OF RIVER FRONTAGE, switch, C., M. & St. Paul and N. W. Ry., at Pulaski-av.
W. J. CARBIBLE, 40 Dearborn-st. Tel. Cent. 2218.

TO RENT—
FACTORY SPACE AND LOFTS.
BAIRD & WARNER, 96 La Salle-st.

WANTED—STORES, OFFICES, LOFTS.

WANTED—DOCTOR'S OFFICE HOURS INSIDE loop; state price wanted. H. J. MORRILL, 118 Wellington-st.

TO RENT—DOCK PROPERTY.

TO RENT — DOCK PROP. TRACT OF 94 A., ON S. Branch Chicago River at 34th-st. Also on Chi. Junct. Ry. Adjoining Stockyards. Suitable for wholesale and mfg. purposes; will subdivide. For particulars address Estate L. Z. LEITER, 46 E. Van Buren-st.

TO RENT—BUILDINGS.

TO RENT— BUILDINGS.
S. e. cor. W. Chicago-av. and Sangamon-st., 3 story, heavy constructed, containing about 32,000 sq. ft., light on all sides.
We will make attractive lease.
BAIRD & WARNER,
Main 4470. 90 La Salle-st.

TO RENT—DESIRABLE WABASH-AV. properties, between Harrison and 12th-sts., on which owner will build for tenants on term lease.
PIERCE, BUTLER & PIERCE COMPANY,
Tel. Randolph 917. 204 DEARBORN-ST.

TO RENT — STORAGE OR MANFG. SPACE, 10-14 E. 13th-st.; 3 story bldg., 57x174 ft. Address Estate L. Z. LEITER, 46 E. Van Buren-st.

TO RENT—3 STORY AND BSMT. BLDG., 50X80; large elev., freight elev., ex. Hatch. 2119 Cottage Grove-av. H. O. STONE & CO., 125 Monroe-st.

TO RENT—HALLS.

TO RENT—DREXEL HALLS, 40TH-ST. AND Cottage Grove-av., 3 large halls, elegantly furnished; electric light, steam heat; capacity 200 to 600; for lodge, dances, entertainments, lectures; low rates for afternoon engagements.

TO RENT—BUSH TEMPLE AUDITORIUM,
North Clark and Chicago-av.
Sunday morning for religious services.
C. C. SPOTSWOOD, Agt. Tel. North 1181.

TO RENT—THE FORUM HALL, 43D-ST. AND Calumet-av., for receptions, dancing parties, etc. Have New Year's Eve and other good dates open.
OTTO T. LANGEIN, 12 Sherman-st.

TO RENT—HALL; FOR LODGE PURPOSES, dances, receptions, etc.; best location on West Side; reasonable; agent on premises. Phone West 3472. Lowther hall, California-av. and Madison-st.

TO RENT—HOTELS.

TO RENT—100 ROOM HOTEL, 2136 WABASH-av., perfect light in every room, steam heat, passenger and freight elevator; will decorate to suit.
THAD. H. HOWE & CO., 42 Madison-st.

TO RENT—BARNS AND GARAGES.

TO RENT—BRICK GARAGE; BEST LOCATION in Rogers Park; 50x100; 5 year lease; a sure money maker; responsible party.
BYRNES & HOLDEN, 1042 Wilson-av.

TO RENT—MISCELLANEOUS.

TO RENT—BUILDINGS, STORES AND FLOORS in all parts of the city. Send for list.
WILLIS & FRANKENSTEIN 115 Dearborn-st.

STORE AND OFFICE FIXTURES.

THIS WEEK WE'RE CLEARING OUT 2D HAND office furniture.
4 dr. 2 file letter cabinets, oak, 50c dr.
4 dr.

REAL ESTATE—NORTHWEST SIDE.

NOTICE TO INVESTORS

We have just finished four of the handsomest and most substantial 2 flat brick buildings you ever saw. Two on the West Side and two in Austin. All ongraveled streets, in choice locations, with 2 furnaces, cemented basements, electric light, and all modern improvements. Nothing better for homes or investments in all Chicago. Built by day labor in the most substantial manner. Will net 10%. Photos and full particulars sent upon request.

HAENTZE & WHEELER,
3198 MILWAUKEE-AV.

FOR SALE—$500 CASH, $15 PER MONTH, buys a beautiful bungalow on a 75-foot lot in our Villa addition to Irving Park on a 100 foot parkway! Send for photo and description.
HAENTZE & WHEELER,
3198 Milwaukee-av.

FOR SALE—$5,000 CASH, OR TERMS, SAW. Yet-av., near Ohio-st., beautiful new two flats, strictly modern; natural ventilation in all bedrooms. They are going fast. Some lot on 30 ft. left. CHAS. H. SERUM, Owner and Builder, 2111 St. La Salle-st. Main 4604. Res. Phone Kedzie 1325.

FOR SALE—2 STORY BRICK DETACHED flats; 6 rooms each; stove heat; rent $36 mo.; near California and Milwaukee-av.; 4 yr. sta., price $3,500; terms $2,500; only $1,000 cash needed. REGELIN JENSON & CO., 105 Washington-st.

FOR SALE—2 STORY BRICK DETACHED flats, 6 rooms each, stove heat; rent $36 month; near California-av. and Milwaukee-av.; 4 yr. sta.; price $3,800; terms, $2,500; only $1,300 cash needed. REGELIN JENSON & CO., 105 WASHINGTON.

FOR SALE — THE FINEST TWO FLAT BRICK building on the Northwest Side; five rooms, hardwood finish, bath, furnace, consols, stone porches, stone steps, cement walks, paved street, etc.; lot 50x125. Address D N 556, Tribune.

REAL ESTATE—MFG. PROPERTY.

FOR SALE—
Manufacturing plant in perfect order, ready for immediate occupancy, consisting of 2 acres; brick machine shop, 80x200 ft., fully equipped power and heating plant; blacksmith shop, pattern storage, etc.; located on Chicago Terminal Belt R. R.; electric line passes factory; good labor conditions; will sell on easy terms or lease for long term.
F. W. McKINNEY & S. H. HODGE,
Phone Randolph 1828. 1530 1st Nat'l Bk. Bldg.

FOR SALE—FACTORY SITES AT CLEARING; 6,000 acres available between 63d and 79th-sts., Chicago city limits and Drainage Canal. All Belt lines and three trunk lines give unexcelled shipping facilities at Chicago rates. Special arrangements for less carloads. Sewer, water, electric power and light. Street car suburban service; low tax rate. Write for plats and information.
CHICAGO TERMINAL SETTLEMENT & CLEARING CO.,
1122 Tribune Bldg.

FOR SALE—
Space—Building and sites on switch track on docks a specialty.
J. H. VAN VLISSINGEN & CO.,
Established 1879.
1209 First National Bank Bldg.
Phone Central 102.

FOR SALE—FACTORY SITES WITH UNEXCELLED freight facilities and labor market. Suitable for heavy and light manufacturing. Direct rail and water connections; $1,000 and up per acre. Easy terms.
ALBERT DE WOLF ERSKINE,
208 La Salle-st.

FOR SALE—AND TO RENT—WE MAKE A SPECIALTY of factory, dock, warehouse, and switch property and will build to suit. We handle investments in all Chicago. Built by day labor in the most substantial manner. Will net 10%. Photos and full particulars sent upon request.
HAENTZE & WHEELER,
3198 MILWAUKEE-AV.

FOR SALE—OR RENT—WEST SIDE, 1021 West Lake-st., 4 story brick; will build on next lot east. Owner, E. ST AUBIN, 85 Dearborn-st. Cent. 6840.

FOR SALE—$1,500 NET CASH BEFORE NOV. 30 buys 408x164, Ave. F to G at 112th; adjoins Pullman Ry.; clear; grand mtg. site; abt. 1c sq. ft. R. SULLIVAN, 4751 Prairie-av.

FOR SALE—OR LEASE—BUILDINGS, FLOORS and vacant on switch and dock.
CHAS. R. KAPIES, 204 Dearborn-st.
Industrial Properties Exclusively.

FOR SALE—ERIE-ST., 5 TH FRONT, JUST west of Franklin, lot 50x100, suitable for warehouse or factory site.
REYNOLDS & ROSE, 1026 Tribune Building.

FOR SALE—2 STORY BRICK FACTORY, 20x125 ft.; concrete basement; steam heat; rent $600; must rent. PERCY O. COOK, 95 Washington-st.

FOR SALE—5 ACRES ON W. I. RY. BELT LINE and 35th-st., r. of w.; $2,150 acre.
JOHN H. GAY & CO., 79 Dearborn-st., and 62d-st.

FOR SALE—CHEAP—VAN BUREN-ST., NR. Peoria-st., 10,000 sq. feet only $3,500.
J. A. WENDELL & CO., Ogden and Van Buren.

REAL ESTATE—SUBURBAN—SOUTH.

FOR SALE—TRACT ON ROCK ISLAND SUBURBAN, 100 feet frontage, water, sewer, cement walks. Price $12.50 per ft. J. WM. HOWARD & CO., 109 Washington-st.

FOR SALE—$4,500—7 ROOM HOUSE, ½ ACRE lot on 62d-st. JOHN P. EBERHART & SON, 3555 S. 62d-st.

REAL ESTATE—SUBURBAN—WEST.

FOR SALE—BERWYN BARGAIN—
New 5 room cottage, hardwood trim and floors; concrete foundation, full cemented basement, attic. Terms. Only $2,850; others $2,500 to $10,000.
E. J. ANDREWS, 705 Chamber of Commerce. (Main 1539), of 2145 Berkeley-av., Berwyn.

FOR SALE—OR RENT— LA GRANGE.
—Attractive HOMES, six to ten rooms. Desirable building sites.
La Grange Improvement Co. (unincorp.), 16 STONE-AV., La Grange, or D. B. LYMAN, 160 Washington-st., Chicago. Randolph 2507.

FOR SALE—IN BEAUTIFUL HINSDALE, 2 & 3 room houses with basement, kitchen and bath, in both, 1 well and 2 cisterns, and 2 story barn, with room for 8 horses; lot 86x200 ft.; only 2 blocks from station on main st.; $5,500 cash. Address E 134, Tribune.

FOR SALE—ACRE LOTS, $250 TO $600 PER acre in Glen Ellyn; monthly payments. Write for particulars.
GLEN ELLYN COUNTRY HOMES ASSN.,
Phone Central 6658. 1543 First Nat. Bank Bldg.

FOR SALE—BEAUTIFUL LA GRANGE—FIVE ACRE TRACTS; 10 minutes' walk from depot and electric cars; just right for country home; ONLY $2,000; ½ cash. WM. J. HALL, 84 Washington-st.

FOR SALE—VILLA PARK—
Addition to Elmhurst: Acre lots $400 and up. Free excursion daily.
BALLARD, POTTINGER & CO.,
PHONE 4400 CENTRAL. 204 DEARBORN-ST.

FOR SALE—BERWYN GREAT BARGAIN—9 R. modern residence; oak floors; soft water lift; 50 ft.; 8 blks. from depot; $4,200.
APPLETON BROS., Tacoma Bldg. and Berwyn.

FOR SALE—BERWYN—SPECIAL BARGAIN—6 r. residence; all conveniences; lot 50 ft.; choice location; $3,000; terms.
APPLETON BROS., Tacoma Bldg. and Berwyn.

FOR SALE—A SNAP—
16 lots in Lawrence-av., near 48th-av., $1,800. These lots will retail at $600.
OLIVER L. WATSON, 160 Washington-st.

FOR SALE — LA GRANGE — A FEW SPECIAL bargains in quick sales.
H. W. DIETRICH, R. 801, 108 La Salle-st.

FOR SALE—FOR PARK RIDGE HOMES, LOTS, and acres see FRED W. WILLICK, Park Ridge. 27 minutes, 4 N. W. Ry. 1 mo. saloons.

FOR SALE — ELMHURST HOMES, HOME sites, country estates; also acre tracts. A W. Smith Land Co., 1543 First National Bank Bldg.

FOR SALE—WESTERN SPRINGS—NEW, MODERN stucco houses, 6 to 9 rooms; hot water heat; large lots; terms. E. LARRON, 172 Washington-st.

REAL ESTATE—SUBURBAN—NORTH.

FOR SALE—
LAKE FOREST BARGAINS.
A beautiful home of 12 rooms, modern, within 3 blocks of station; finely wooded lot, containing about 5 acres.
Also 100 acre country home on the ridge, overlooking Skokie Valley. Terms, one-half cash.
JOHN GRIFFITH, Lake Forest, Ill.

FOR SALE—AN ACRE OF WOODED LAND IN beautiful Highland Park for $1,800. This is the cheapest property for sale along the North Shore.
OLIVER L. WATSON & CO.,
160 Washington-st.

FOR SALE—THE FINEST HOMES AND FRONTAGE for building or acre tracts for country estates, to be found on the North Shore.
McGUIRE & ORR, 107 Washington-st.

FOR SALE—EVANSTON — WILL SACRIFICE owner's residence, n. w. cor. Sheridan-road and Grove; immediate possession; make offer. Owner, F. M. LOWE, 138 Washington-st.

FOR SALE—AVERS-AV., EVANSTON, 9 ROOM frame residence; lot 50x125; $6,000 takes it before Dec. 1, 1909.
JNO. M. FANNIN & CO., 108 Dearborn-st.

FOR SALE — A FEW GOOD BARGAINS IN North Shore property. Call for location and plat.
E. PERCY MAYNARD, 138 Dearborn-st.
Telephone Central 7082.

FOR SALE—GLENCOE, LOT 125 FT.—8 FRONTS high land; fine trees; all street improvements in and paid; only $30 ft.; terms; real bargain. Address E C 314, Tribune.

FOR SALE—BARGAINS IN IMPROVED REAL estate and building loan. MASON & SMART, Tel. 208 and 298. 1550 Sherman-av., Evanston.

FOR SALE—WILMETTE HOMES; CASH OR monthly payments. C. H. BRETHOLD, 1543 Wilmette-av. and W. Railroad-av.

FOR SALE — WILMETTE—NEW HOMES, 8 R. and 60 r. Best construction, choice loc., attractive prices. BARKER & ALLEN, Wilmette.

REAL ESTATE—OAK PARK, AUSTIN.

FOR SALE—HOMES IN OAK PARK; LYMAN; 8 R. Midwest, Adams and Scoville-ave.
HENRIKSEN BROS., 1208 Tacoma Bldg.
Main 671.

FOR SALE—GOING WEST. DO YOU WANT A fine Oak Park home, 8 R., $7,700, worth $8,000? Investigate. Address H 254, Tribune.

FOR SALE—ALWAYS HAVE BARGAINS IN Oak Park and Austin. Send for list.
CLARENCE E. SMITH, 168 N. Austin-av.

FOR SALE—OAK PARK—SPECIAL BARGAIN—6 r. residence; all conveniences; lot 50 ft.; choice location; $3,000; terms.
APPLETON BROS., Tacoma Bldg. and Berwyn.

FOR SALE—A SNAP—
16 lots in Lawrence-av., near 48th-av., $1,800. These lots will retail at $600.
OLIVER L. WATSON, 160 Washington-st.

FOR SALE — LA GRANGE — A FEW SPECIAL bargains in quick sales.
H. W. DIETRICH, R. 801, 108 La Salle-st.

FOR SALE—FOR PARK RIDGE HOMES, LOTS, and acres see FRED W. WILLICK, Park Ridge. 27 minutes, 4 N. W. Ry. 1 mo. saloons.

FOR SALE — ELMHURST HOMES, HOME sites, country estates; also acre tracts. A W. Smith Land Co., 1543 First National Bank Bldg.

FOR SALE—WESTERN SPRINGS—NEW, MODERN stucco houses, 6 to 9 rooms; hot water heat; large lots; terms. E. LARRON, 172 Washington-st.

REAL ESTATE—OAK PARK, AUSTIN.

FOR SALE—OWN A HOME YOURSELF.
See the GUNDERSON STANDARD HOMES on Elmwood, 56th, and Gunderson-ave., between Madison and Harrison-sts., Oak Park. Garfield Park Branch Mgr. L. G. Gunderson station.
S. T. GUNDERSON & SONS, Chamber of Com.
New book of our OAK PARK HOMES mailed free.

FOR SALE—SPECIAL PRICES THIS WEEK for new hot water heated houses in Austin and Oak Park. Price $2,900 to $5,000. Terms within the reach of all. Let us show these houses and aid you in securing a home.
FRAY & SON,
107 N. Park-av., Austin.

REAL ESTATE—GARY, TOLLESTON.

FOR SALE—I BUY AND SELL GARY, INDIANA real estate.
A. L. MILLER, Room 1139 188 La Salle-st., Chicago.

FOR SALE—SEE GARY FROM OUR SIGHTSEEING auto. Send for free map. Buy of the owners. United States Land Co., 125 Monroe-st.

REAL ESTATE—OTHER CITIES.

FOR SALE—16 ROOMS FURNISHED HOTEL; furnace heat; electric light; large cor. lot; 1 block from depot, Elmwood, Peoria Co., Ill.; a thriving town. There is a fortune in this for the purchaser at $6,000.
WM. D. NEIGHBORS & CO., 95 Washington-st.

FOR SALE—OR RENT—NEW FACTORY, 1 STY., 15,000 sq. feet; electric power cheap; side track.
GEO. C. KISTNER, Elkhart, Ind.

REAL ESTATE—SUMMER RESORTS.

FOR SALE—I MAKE A SPECIALTY IN SUMMER resort property. If you have anything to sell or desire to buy anything in this line it will pay you to call and see me. GRITZNER, R. 819, 119 Clark-st.

FOR SALE—ON EASY TERMS—BEAUTIFUL lots in Higman Park, overlooking Lake Michigan.
ARTHUR B. HIGMAN, Benton Harbor, Mich.

REAL ESTATE—ACRE PROPERTY.

FOR SALE—238 ACRES, COOK COUNTY; FINE land; big snap; might exchange. See me at once.
JOHN F. WALLACE, 145 La Salle-st.

REAL ESTATE—FARM LANDS.

FOR SALE—
IRRIGATED CALIFORNIA LAND.
ALFALFA, FRUIT ORANGE LAND.
Rich soil; no hardpan; no alkali. The National Irrigation Congress indorses our irrigation system. Twenty acres produce more than any middle west 160 acres and more easily.
No winters; mild, healthful climate; pleasant summers; perpetual sunshine.
Adjacent to fast growing towns; excellent transportation and assured markets.
LOW PRICES. EASY TERMS.
LOW RAILROAD RATE TO LAND BUYERS.
Call or write today.
S. L. WHISTLER, General Land Agent.
CALIFORNIA IRRIGATED LAND COMPANY,
707 Fisher Bldg., Chicago.

Special Land Bargain.

FOR THIRTY DAYS ONLY. In Vilas County, Wisconsin, where there is fertile soil, plenty of rainfall, invigorating, healthful climate, good schools and churches, good roads, close to railroads, near to markets. The best opportunity in the country today for the man of moderate means to secure good land cheap and on easy terms which by a few years of patient, healthful toil will make him independent and prosperous for life.
40 ACRES AND NEW LOG HOUSE FOR $700.
$10 down and $10 a month, no interest, no taxes.
Most liberal offer ever made. Write for particulars to Dept. S, G. F. SANBORN COMPANY,
181 La Salle-st., Chicago, Ill.

FOR SALE—LARGE AND SMALL TRACTS RIGHT land for farming, vegetables and fruit; 10 years in Rain Belt of Gulf Coast; best of soil, fine climate, and pure water; settling and developing by very best class of people from North. Low rate for land.
WE OFFER SHORT TIME ONLY 2,000 ACRE TRACT of undeveloped land in Corn-belt; lies than 10 miles from Chicago at only $40 per acre. Long time if wished.
WE ALSO HAVE FOR SALE A NUMBER OF BARGAINS in improved farms in Corn Belt at prices of $60 per acre and up, desirable for homes or investment. Liberal terms.
BURTON D. HURD & CO., 1515 Marquette Bldg.
J. E. HARTENBOWER, Manager.

FOR SALE—
LOUISIANA, THE NEW CORN LAND.
We will have an exhibit of products and soil of the Paradis Farms and the lands of our company at the United States Land Exposition, which opens in the Coliseum Nov. 20th and holds till Dec. 4th. Ours is space "F," main aisle, joining the Government Exhibit. Look for the electric sign LOUISIANA. Our soil is a rich sandy loam. Vegetables and soil is worth a trip to Chicago.
TRUCK FARM LAND COMPANY,
PARADIS, LA.

FOR SALE—IMPORTANT NOTICE—
East call on KEYSTONE PARK, FLORIDA'S most famous fruit and vegetable colony. We have less than 3 dozen of the choicest ten acre tracts left. Do you want one? A great many sold in this territory, and every one who has visited the colony pronounces it one of the greatest opportunities ever offered in that state. While they last, at the uniform price of an acre on terms of $1 an acre cash and 50 cents a month.
TAMPA BAY LAND CO.,
Temple Court Bldg., Chicago.

PROVIDE FOR THE FUTURE.

Buy now 10 acres of our irrigated fruit land in the fertile Bitter Root Valley of Montana and lay the foundation for a steady income of $1,000 to $2,000 yearly. A few years brings an orchard into bearing and assured profits to the owner. Situation beautiful, climate healthy and delightful. Investigate.
BITTER ROOT VALLEY IRRIGATION CO.,
100 Washington-st. Phone Randolph 10.

FOR SALE — NORTH DENVER SUBURBAN irrigated fruit and truck farms, 18 miles from Denver, with perpetual storage water supply; warranty deed issued upon first payment; land under cultivation; raises splendid crops; on the north line of the Burlington railroad; most ideal place for independent home life. Write or call.
Denver Irrigated Farm Company, 1825 First Natl. Bank Bldg., Chicago, Ill.

FOR SALE—THE PECOS VALLEY OF TEXAS grows the best alfalfa and the finest fruits in America. Cabbage, onions, celery, etc., grow all winter. Landseekers' excursions monthly. Money for farmer and investor. Dry farming, $5 to $15; irrigated $30 to $150; tracts and ready to sell. Low rates in personal conducted excursions. E. L. STRATTON, 263 Monadnock Block.

FOR SALE—IN THE JUDITH BASIN OF MONTANA—Winter wheat, 40 bushels an acre; big crops clover, timothy, alfalfa, oats, flax and vegetables, without irrigation; samples at our office. Land $25 to $40 an acre. WM. H. BROWN CO., 131 La Salle-st.

FOR SALE—AT A MICH. STOCK FARM ON lake 180 a. rich level black land; 100 a. hardwood timber, balance pasture land; 2 houses, barn, all necessary buildings; 2 miles station; price $17.50 per acre; terms; or will exchange for city.
THE EVANS-BOLT CO., Fremont, Mich.

FOR SALE—$10 AND A BIT OF FAITH IN YOUR fellow man is all that stands between you and your chance to make big profits on the productive lands I sell. Write for booklets and map.
S. S. THORPE, Cadillac, Mich.

FOR SALE—132 ACRE FARM, 2 MILES FROM Waukesha; 40 acres in improved farm, worth $40,000; good rich black soil; will sell with all improvements for only $26,000.
YOUNG & JOHNSON, 4608 Evanston-av.

FOR SALE—SMALL TRUCK FARM NEAR CHICAGO; short distance from new depot on railway; $200 invested should earn $1,000 per year. Send for free booklets. LIBERTY VIEW TRUCK FARMING LEAGUE, 1303 Ashland Block.

FOR SALE—
Farm and timber lands in Arkansas, Louisiana and Mississippi. Write for bargain list.
YOUNG-McCARTY-McCONNELL CO.,
244 Randolph Bldg., Memphis, Tenn.

FOR SALE—COLORADO SPRINGS IRRIGATED lands.
Abundant water; best of all districts.
THE PEARSONS-WILHITE CO.,
181 La Salle-st., Chicago.

FOR SALE—LARGE TRACT WISCONSIN CENTRAL railroad land just placed on market, cheap; choice selections; improved farms; will consider exchanges; offices also open evenings and Sunday forenoon. E. HAUCH, 263 E. North-av.

FOR SALE — 384 ACRE STOCK AND DAIRY farm near Oshkosh, Wis.; good improvements; 120 acres cultivated; bal. pasture; $50 acre.
MARSHALL, 1001, 125 La Salle-st.

FOR SALE—SPECIAL BARGAIN—FINE 370 acre Indiana farm; good buildings, rich black soil; want income property or merchandise. PICKLIN, 99 Randolph-st.

FOR SALE — BARGAIN—$16,000 WISCONSIN farm for only $6,000; $4,000 cash; 118 acres; rich soil; fine buildings; near large city; owner. Address D 859, Tribune.

FOR SALE — 80 ACRE FARM, 20 A., LAFORTE Co., Ind.; 50 miles from Chicago; improved and stocked; level, rich soil; great bargain, $2,000, part cash. Terms. D. B. WILLIAMS, 1543 Wabash-av.

FOR SALE—80 ACRES, GREEN LAKE CO., Wis., near lake and railroad; $7.50 per acre; snap to close consignment.
MARSHALL, 1001, 125 La Salle-st.

FOR SALE—CHOICE PIECES OF FARM LAND for every purpose. Write for list. Some bargains on easy terms. DOWNING & FLOOD, Paw Paw, Mich.

FOR SALE—FIFTY DOLLARS PER MONTH—Ask about investment of $10 per month for 34 months will produce profit of $20 per month. A. S. & H. T. CO., 1808 Heyworth Bldg., Chicago.

FOR SALE—20 ACRES AND INDEPENDENCE, 10 monthly; Muskegon County, Mich., the best. Land Dept., W. MORTGAGE & TRUST CO., 1118, 140 Dearborn-st., Chicago.

FOR SALE—IF YOU WANT A FARM LET US know soon, and among you want some land we will find it for you free of charge. NASH & CO., 718 First National Bank Bldg.

FOR SALE — SACRIFICE—140 ACRE FARM, very fine soil, overlooking beautiful lake; fair buildings; wire fences; price $47.50 per acre. Owner, 701 Hartford Bldg.

FOR SALE—OR EXCHANGE—IMPROVED OSWEGO farm, close to railroad. NELSON 22, 69 Race-st.

FOR SALE—TEXAS PANHANDLE LAND. For particulars address W. H. BUSH, owner, 208 Adams-st., Chicago, or J. A. Bush, Amarillo, Tex.

FOR SALE—40 ACRES IN HALLEY CO., ALA., tobacco, potato, and sweet potato land; town; sacrifice for cash. Address D F 336, Tribune.

FOR SALE—OR EXCHANGE—320 ACRES TILLable land in Juneau Co., Wis. Price right. Address Mitchell Adams and Scoville, Oak Park.

FOR SALE—BUY A FARM WHERE FARMERS prosper. Send for price list.
E. DOUGLAS, Lawrence, Mich.

FOR SALE—OHIO GRAND VALLEY IRRIGated land; planted and cultivated on shares for nonresidents. E. S. FLETCHER, 39 Jackson-blvd.

FOR SALE—2,000 ACRES ADJACENT TO GOVernment land; will sell more or less complete, or will sell cut. Address E C 297, Tribune.

FOR SALE—I SELL FARMS IN OKANAGAN VALLEY, Co. in U. S. for fruit, grain, and stock; write for list.
JOHN H. BANSON, East Mich.

FOR SALE—80 DOWN AND MAKE NO PAYMENTS for 2 years on 80 acres, 1 mile from Ft. Worth; lot of varieties. Cd. 364, 38 La Salle-st., Chicago.

FOR SALE—OR EXCHANGE—2 SCHOOL HOUSES, clear; find city stock; $600 loan buy this yr. COMMERCIAL, 1543 Monadnock Block.

FOR SALE—OR RENT—STOCK AND DAIRY farm of 237 acres on south shore of Fox Lake, Ill.
MRS. W. MATCH, Richmond, Ill.

FOR SALE—160 ACRES NEAR DAYTONA, FLA.; bargain; write owner. Address K 183, Tribune.

REAL ESTATE—FARM LANDS.

FOR SALE—
SEE MICHIGAN'S LARGEST TRACT
ON DEC. 7TH BY PRIVATE PULLMAN CAR EXCURSION, where FOR 17C A DAY you can buy a few acres that will make you independent. It is in the center of the FRUIT BELT, where the rails make most profitable crops of apples and all kinds of fruits, staple vegetables, grasses, grains, and clover. Excellent transportation and markets. Only sixty miles from Chicago. THE WRIGHT TRACT is the largest in the state owned by any one man—sixteen over 1,000 acres and many choice five acre tracts, thus giving you the largest and best selection. Unexcelled for dairying, stock, and poultry. Many lakes, trout streams, and beautiful natural, many schools, churches, and have own school. Come and make money and live comfortably. A chance for every one. Present prices, $8 to $15 per acre, are the lowest for good land anywhere—will be higher next year. Terms most liberal—as low as $10 down and $5 per month. Call or write for map and beautiful 64 page booklet free. Join our next special excursion leaving Chicago Union Depot, Dec. 7th, at 11:30 a. m. Round trip only $5. Fare refunded if you buy. G. S. SWIGART, Owner, 1245-46-50 First National Bank Building, Chicago.

160 ACRE TRACTS

Second, pioneer, under irrigation, perpetual water right deeded with land. Located on Central and East driveways from railroad to Gulf Beach. Rio Grande Valley, Texas, Gulf Coast country.
Possible to raise high priced, winter vegetable crops between orange, fig, pecan, and grape rows until they become matured; meanwhile 1,000 per month interest gradually brings you into ease and comfort. Easy terms, low rates, and special cars to lands. Magazine, maps, plats free.
WALTER S. AYRES, V. P.,
722 Postal Telegraph Building,
Chicago, Ill.

FOR SALE—SNAPS IN ALL SIZE BALANCE OF THE REASON—40, 80, and 160 acre tracts of fine CLOVER LANDS in MARINETTE CO., WIS. Rich clay loam soil, ideally located. Prices $7.50 to $20.00 per acre. Write for book and map.
SKIDMORE LAND CO., Box 76 L, Marinette, Wis.

REAL ESTATE—FRUIT LANDS.

FOR SALE—LOUISIANA
ORANGE
FIG AND
TRUCK FARMS.
St. Bernard Parish, Louisiana, near the city of
NEW ORLEANS.
$10 ACRE TRACTS,
READY FOR PLOW,
$50 PER ACRE.
Terms.
$500 cash and $10 per month.
60 tracts ready now.
Be conservative but not skeptical, investigate thoroughly, and if satisfied that my offer is fair send in your deposit of $25 and I will reserve one 10 acre farm for you, subject to your approval.
Excursion Dec. 7th. Should you not be able to join the excursion on above date, I would suggest that you allow me to select a tract for you, which I will photograph and upon my return will mail you a picture, together with names and addresses of people who accompanied me with whom you can correspond and find out what they think of the land.
If from their reports on your own investigation you find the land not as represented or any of my statements not true, I will refund your deposit on demand.
In justice to my bona fide buyers and evidence of good faith on your part, is why I demand a deposit. The number of tracts ready for delivery is limited to 60.
Send in your order now; do not wait for you may be disappointed.
JOHN J. POLLAK,
1265 Milwaukee-av.
Old No. 942, Chicago, Ill.

FOR SALE—
A DIFFERENT BITTER ROOT PROPOSITION.
Would you care to own an apple orchard that could be assured that it would be properly cared for without any trouble on your part?
Apple growing is a business proposition.
To produce results your orchard must have scientific care. We furnish the labor and science and assume all the responsibility. In addition we give you long time while the trees are bearing.
Do you not want an illustrated booklet explaining our proposition? It is yours for the asking.
THE O. K. RANCH COMPANY,
Telephone Franklin 9500. 181 La Salle-st.

FOR SALE—THE FINEST APPLES GROWN IN the U. S. are grown in Virginia. We offer 120 acres with 8,400 bearing trees. Will yield 5,000 barrels. This farm will make a fortune for the owner. Only $30,000. Beats any irrigated orchard in the west. The market is there.
VANDERCOOK & SKIDMORE, 108 La Salle-st.

FOR SALE—BERRIES, CO. MICH. CO. OF, Joseph, 2 acres, house, barn, fruit; $1,200; 72 acs., St. Joe river front, 9 R. H., barn large orchard; $4,000; 3 acres, house, barn, $800. Lists. THOMAS & SON, 1543 Monadnock Block.

FOR SALE—FLORIDA ORANGE GRAPEFRUIT and truck lands in Manatee county, on the Gulf Coast. Best location in Fla. Send for free booklet. J. H. LORD, Owner, Marquette Bldg., Chicago.

FOR SALE—TEN ACRES GOOD LAND, SEMI-partly cleared; 5 miles from railroads; at $6 per acre cash, to close estate. W. W. BARCUS, Muskegon, Mich.

FOR SALE—MICHIGAN 60 ACRES, GOOD 5 R. house, large barn, good orchard; lots of cherries, berries and grapes; only $3,000. VANDERCOOK & SKIDMORE, 108 La Salle-st.

FOR SALE—MICHIGAN, 15 ACRES, NEW 4 R. house, cellar, well, only $1,300. VANDERCOOK & SKIDMORE, 108 La Salle-st.

FOR SALE — ALGOA, TEXAS ORCHARDS—Oranges and figs; cost little, pay big. Free book. Write a stamp. ALGOA, 1543 Monadnock Block.

FOR SALE—FRUIT FARMS, SUMMER HOMES, country estates in Michigan. R. C. CRAWFORD, 423 First National Bank Bldg., Chicago, Ill.

FOR SALE — LOUISIANA ORANGE FIG AND fruit land; near New Orleans; $50 per acre; $5 monthly. I. POLLAK, 942 Milwaukee-av.

FOR SALE—FRUIT, LAND, LARGE OR SMALL farms, terms to suit. BRANDSVILLE-KOSHKONONG REALTY CO., Brandsville Bldg.

FOR SALE—10 ACRE ORCHARD TRACTS, LEWiston, Idaho; irrigation perfect; phone, electric lights. Tightlight Co., 1209 Schiller Bldg., Chicago.

FOR SALE—SMALL FRUIT FARMS ON INTERurban; near Benton Harbor, Mich. Address HOLTON, SEELYE & CO., 204 Dearborn-st.

FOR SALE—WANTED—IMP. FRUIT FARM, Pac. coast states, for $5,500 eq. 8 r. mod. res. Address E 461 Tribune.

REAL ESTATE—COUNTRY.

FOR SALE FREE LOT WORTH $100 CASH ON 5 yr. payment plan; we have 2,000 lots; 1 lot free to a lot-size our subdivision; $5 cash and $2 per month will buy one, no interest; free trip to Fox Lake. Ask us about it. J. L. SHAW & CO., 100 Washington-st.

FOR SALE—PRETTY 6 ROOM COTTAGE; LOT 75x125; barn, large chicken house; in fact, a small farm with city conveniences. Price $2,500 cash. BESSEY & KIRKLEY, 820 1st Natl. Bank Bldg.

FOR SALE—
THE SQUARE REALTY CO.
REAL ESTATE AND LAND OPERATORS.
115 Dearborn-st., Suite 311. Phone Randolph 3618.

REAL ESTATE WANTED.

WANTED—TO BUY FOR CASH, EAST OF Dearborn-av., south of Division-st., large residence; must be a bargain; give location and price for attention. Address E G 250, Tribune.

WANTED—TO BUY, FOR CASH, FROM $600.00 to $900.00 in improved property, flat building preferred, rents to be used for paying off. Address Z H 148, Tribune.

WANTED—WILMETTE VACANT, OR HOUSE, $1,000 up. Cost of Ry., for cash and Ravenswood 10 p. mod. brick house. Address E G 223, Tribune.

WANTED—FARM BARGAIN NEAR CHICAGO. Full particulars, with lowest price, or no attention. Address F 436, Tribune.

WANTED—I HAVE $10,000.00 CASH TO INVEST in West Side real estate. What have you? Address E 7 Tribune.

WANTED—EQUITY, 5 OR 6 FLATS FOR INvestment; good location; South Side; all cash; must be bargain. Address H 102, Tribune.

WANTED—AT ONCE, BEST 2 R. SALOON property $12,000 cash will buy; 63d-st., preferred. Address E G 261, Tribune.

WANTED—BARGAIN IN 10 OR MORE ACRES, ripe for subdivision. Address T B 378, Tribune.

By Brokers.

WANTED—10 ACRES, WHEATON, ILL., NEAR depot; must be level land that can be drained; must have this at once. We have cash for same. Call or write.
J. F. THIES & CO., 1022 Wilson-av.

WANTED—NORTH PARK PROPERTY BUYER IN town. Headquarters at this office. If you want to meet him, just list your Chicago vacant and improved property with us.
JOHN P. FORSTER & CO., 151 La Salle-st.

WANTED—5 FLAT BLDG.; WILL PAY CASH, in the neighborhood of Wilson-av. and Devon-av., near "L" station; must be a bargain; no frame bldg. Main 414. M. WELLER, 70 La Salle-st.

WANTED—WE HAVE CASH BUYERS FOR all kinds of REAL ESTATE.
Send us what you have.
WM. D. NEIGHBORS & CO., 95 Washington-st.

WANTED — HAVE CUSTOMERS WHO WILL pay cash for good saloon corner. $3,000 to $20,000. Why not let us submit yours? Give full particulars.
FAUL STEINBRECHER, Tribune Bldg.

WANTED—YOU DON'T HAVE TO WAIT FOR your money; I will pay cash for your flats, houses, vacant, or acres. Submit full particulars.
STEPHEN D. BEAMAN, 100 WASHINGTON-ST.

WANTED—
Modern detached residence with good barn or garage. PEABODY, HOUGHTELING & CO.,
181 La Salle-st.

WANTED — TO BUY INCOME PROPERTY which must be sold quickly.
FAUL STEINBRECHER, Tribune Bldg.

WANTED—WE SELL YOUR PROPERTY IN 10 to 60 days. Write or call at up for results.
McCLURE BLDG., 218 W. 63d-st.

WANTED—GOOD 4 FLAT BLDG. ON SOUTH Side; will assume up to $15,000.
JAMES A. McCANE & CO., 100 Washington-st.

WANTED—WE HAVE BUYERS FOR YOUR PROPERTY in 10 to 60 days. Call or write.
F. B. EASTER & CO., 703 Hartford Bldg.

WANTED — PAYING BLDGS., 3 OR MORE flats, for spot cash. If you want money quick call or write. HOLTON & CO., 204 Dearborn-st.

WANTED—WE BUY EQUITIES ON 24 HOURS' notice. REILLY BROS., 67th-st. and Indiana-av.

REAL ESTATE TO EXCHANGE.

EXCHANGE—FINE KENWOOD APT. BLDG.; rent $6,000; $20,000 cash; will trade; improved for equity. C. F. PARKER & CO., 79 Dearborn-st.

DANDY NEW 3 FLAT—RENTS $1,800; LOW mortgage; $8,000 trade for good farm.
WM. D. NEIGHBORS & CO., 95 Dearborn-st.

CITY AND COUNTRY EXCHANGES A SPECialty. What have you? For what?
J. W. SMITH, 1543, 104 Dearborn-st., Chicago.

EXCHANGE—CUSTOM HOUSE-PL., NORTH OF Lincoln-park, 3 story and basement, 6 R. apts., $7,000 equity in 6 flat bldg. C. F. BULLOCK & CO., 167 Dearborn-st.

TO EXCHANGE—NEW BRICK 2 FLAT BLDG., Ravenswood, want clear cottage or good lot for equity. Address E 184, Tribune.

FOR SALE—OR EXCHANGE—VALUABLE WATER power, 14 ft. fall, 75 ft. river at Grand Rapids. For particulars address P. O. Box 279, Kalamazoo, Ill.

WILL DISCOUNT NINE EIGHT MONTHS' mortgage, 10%. ROTH, 840 W. 35th-st.

REAL ESTATE TO EXCHANGE.

TO EXCHANGE—LARGE APARTMENT BLDG. NEAR LAKE; 6 story; 50 rooms; rental ANNUAL INCOME $11,000; all rented; this is the kind 10 trade for, and that rents when renting is good.
All modern conveniences; nearly new. Will exchange 300,000 equity for old improved, vacant or good farm. If you want to come, write or call and I will show you. Address E 77, Tribune. If interested, write us what you have or call on
J. C. BUCH & CO., 127 Dearborn-st.

TO EXCHANGE—OWNERS AND BROKERS. What have you for a home? Lower Lake, 1 flat, east of Wilson-av., 2 flats, between Ravenswood and Ry. lite; private porches, modern; rents $1,800; mortgage, $8,000; 2 flats, excellent cond. for clear real estate, or 2 flat, smaller clear; improved, F. R. vacant, or farm.
REININGER & RUBLY, 4602 Evanston-av.

TO EXCHANGE—OWNERS AND BROKERS. Wilson sta., N. W. "L"; 6-6-6 rooms, big colonial purchase; Rents $4,400 (2 yr. leases). Mortgage $28,000. Deal on close cash basis for clear improved, Chicago, Ill. Address E 249, Tribune.
REININGER & RUBLY, 4602 Evanston-av.

TO EXCHANGE—NEAR 60TH AND GREEN, west-av., modern pressed brick 3 flat bldg., all hardwood floors and finish; rents $2,160; mortgage $11,000; equity $6,000; will trade for vacant, old improved, or farm; for $7,500 equity.
DRAPER & KRAMER, 138 DEARBORN-ST.

TO EXCHANGE—HIGH GRADE APARTMENT BLDG., choice; 24 flats; rentals $40,000 at 5%; price $75,000; will trade clear vacant for equity. Must make a quick deal. Address E G 249, Tribune.

TO EXCHANGE—OVER 200 FEET SHERIDAN-road frontage, including two corners; valued at $40,000, for equity in apartment building or store and flat bld. Add cash if required.
COCHRAN & McCLURE, 107 Dearborn-st.

TO EXCHANGE—MY NORTH SIDE CLEAR 6 flat bldg., valued about $116,000, for downtown property; will assume and add $60,000 to $70,000 cash; give location of your property. Address E G 278, Tribune.

TO EXCHANGE—EAST END-AV. HIGH CLASS 6 apt. bldg., 8 rooms, 3 baths; lot 62 feet; rental $6,900; incumb. $21,000; consider

SALARY LOANS.

QUICKLY. This you will appreciate if you need money you can't pay away.

PRIVATELY. This you desire, if your friends and employers know of the transaction, you had borrowed from them instead of us.

REASONABLY. This you desire, if you do not want to pay such rates as loan COMPANIES are known to charge.

SENSIBLY. This you desire, if you care to give a history of your life, the names of all your relatives, etc.

If tried to place ourselves in the power of you may be in temporary need of money, we would rather put our system on the test, being CERTAIN WE WILL NOT BE IN THE WAY OF LOANS TO PERSONS THAT CAN BE GIVEN BY THE CITY.

We the entire amount of your loan is desired exactly the amount you need, and ALL ARRANGEMENTS MADE TO YOUR CONVENIENCE.

CHICAGO LOAN ASSOCIATION
(Inc.)
167 DEARBORN-ST.—ROOM 308

NEW EMPLOYER WITH NEW METHODS

LOANS MADE TO WORTHY PEOPLE WOMEN, AT A PROFIT ANY WOMAN CAN AFFORD TO PAY.

Ask questions asked of your employer.

Do not call fill out the blank attached and We will send our manager to see you with all information, rates, etc. If you do not borrow.

LOANS MADE IN ONE DAY.

CHICAGO LOAN CO., SUITE 710, 124 MONROE-ST., CORNER CLARK-ST. Phone Rand. 2824.

BORROWERS.....

BORROW.....

MONEY.....

Do you borrow money? Do you have your confidence above all things.

FOR SALARIED PEOPLE. IF YOU have a permanent salaried position we will give you a reasonable sum of money without security and repay this loan in easy installments to suit your income.

Business inquiries made of your employer, or friends.

Office absolute secrecy.

Call in one day.

Let us; you will receive the same courteous treatment that your employer gets at his bank. It is not convenient to call, fill out this blank and mail it to our office, and our agent will call at your place. Particulars.

$500 BUYS INTEREST IN THEATRICAL OFFICE business; salary $25 week and share profits. "Liberty" Mfg. Association, 12 and 14 State-st., Chicago.

DESIRABLE CONNECTION PAYING FROM $400 to $600 per week is open to a nonresident of Chicago; must be a man of broad experience and acquaintance; the work will not interfere in any way with other interests. Straight salary and opportunity to add materially to same. Applicants must possess a capital of at least $2,000; none of which will leave his personal control. Bank references exchanged. Address E 142, Tribune.

WE PUBLISH A NEWSPAPER AND A MAGAZINE and do a large local and mail-order printing business and can use the services of a capable man who has some money to invest in a profitable, legitimate business; give full particulars and qualifications. Address Bulltun Publishing Company (Incorporated), West Allis, Wis.

WANTED—A FINANCIALLY RESPONSIBLE man to act as resident and general manager in large manufacturing city by National Municipal Filter Co. Correspondence confidential. Apply between 11 and 4, office of factory; new No. 726 W. Van Buren-st.

TO $1,000 REQUIRED TO START YOU IN a profitable merchandise business. This offer is made by an established and reliable firm, who want capable men to establish branch stores for them. Call personally. Ask for MR. [illegible], 1843 Wabash-av.

$500 BUYS INTEREST IN THEATRICAL OFFICE business; salary $25 week and share profits.

TAX—Good office man to take half interest in mfg. business; net $800 a month absolutely; $1,200 half cash. See [illegible]

INVESTORS OF SMALL CAPITAL WE HAVE what you are looking for, safety and big returns. We make under patents we control absolutely the most marketable article on earth, a new power, to demonstrate daily. Interested parties please address E G 222, Tribune.

WILL SELL $5,000 WORTH STOCK, WITH OR without position, for investing in new line, to add to old and well established business; positively good returns. Address J 101, Tribune.

ARTIFICIALICE: REVOLUTIONARY INNOVATION; reduces cost one-half; demonstrating plant operating; contracts pending; capital wanted. Address D S 37, Tribune.

HARDWARE STORE FOR SALE: WEST SIDE, long lease in present place over 10 years. Owner going in mfg; cheap rent. Address E 449, Tribune.

LIVERY BUSINESS FOR SALE, ILLINOIS town, including residence, livery barn, horses, and rigs; price, $10,000. BRADLEY, 84 Washington-st.

WANTED — A FINANCIALLY RESPONSIBLE man to act as distributer and call on wholesale plumbing and hardware trade; headquarters Los Angeles or Seattle. Address D S 324, Tribune.

DO YOU WANT CAPITAL? WE WILL INCORporate and finance complete, meritorious propositions. BOWATTER, ARNOLD & BOWATTER, Business Temple, Chicago. Phone Central 3088.

FOR SALE—NEW INVENTION; HOUSEHOLD necessity; sell Chicago 200,000. New York 400,000. Milwaukee 40,000. Minneapolis 80,000; costs 10 cents; sells $1. Address D 530, Tribune.

SMALL CAPITAL WILL ACQUIRE ¼ INTEREST in a manufacturing enterprise; excellent opportunity; open for investigation. Address F 440, Tribune.

WANTED—A PRACTICAL MANUFACTURER, a partner who will invest one-half as much as I do; none but experienced, reliable man considered. Address F 119, Tribune.

FOR SALE—PART INTEREST IN LUNCH CLUB; best equipped and most attractive in the loop; honest investigation invited. Address F 563, Tribune.

YOU CAN PLACE FROM $100 TO $500 IN MANUfacturing stocks that will advance and pay large returns; located in Chicago; best of references. Address H E 208, Tribune.

JOBBING COFFEE BUSINESS; YEARS ESTABlished; partner wishes to retire; $15,000 will secure large interest; exceptional opportunity. Address X 518, Tribune.

PARTNERSHIP IN STATIONERY AND BOOK store, doing excellent business, in thriving Ill. town; disagreement causes sacrifice at once. Address H E 206, Tribune.

WANTED—A PARTY WITH $1,500 TO TAKE half interest in small mfg. proposition, controlling interest; owner has other business. Address D H 445, Tribune.

SALOON DOING GOOD PAYING BUSINESS; also building, six enclosed bowling lanes; accommodated; must sell on account of sickness. Address K 126, Tribune.

WANTED—YOUNG BUSINESS MAN WILL INVEST ABOUT $500 AND SERVICES IN PROSPEROUS BUSINESS. ADDRESS K 140, Tribune.

ROOM HOTEL, DEARBORN-AV., NEAR Chicago-av.; rent, income; clears $125 monthly; fine proposition; sacrifice; terms. Particulars Phone North 3290.

FOR SALE—$300 CORNER CIGAR, CONFECtionery, laundry, and expressing. 5001 Halsted-st.

[illegible] PATENT FOR SALE — HARDware; fortune to right party. Address K 211, Tribune.

HAVE $2,000 CANDY BUSINESS—WILL EXchange for farm, automobile, or what have you? 351 E. 35th-st.

[illegible] WITH $1,500 TO TAKE half interest in small mfg. proposition, controlling interest; owner has other business. Address D H 445, Tribune

Marshall Field & Company

This Remarkably Popular Season for

LONG FUR COATS

Finds the displays in our Fur Salesroom extensively supplied with widely variant styles, ranging from the plain fur-lined garments to the great numbers of individual novelties.

DISTINCTIVENESS IN STYLES. *PERFECTION IN WORKMANSHIP.*

The successful combination of these two essentials leaves nothing to be desired in our exclusive models in Women's Fur Coats.

The styles are distinctive, many being the original designs of our own furriers—and those not of our own manufacture are from sources equally insistent upon imparting newness and originality to their productions.

Furriers are using skins of lighter weights with practically the same freedom that tailors use cloths—showing a perfection in workmanship in our own styles that adds notably to their exclusiveness and individuality.

THE FOLLOWING LIST IS MERELY REPRESENTATIVE—MADE UP OF BUT A FEW NUMBERS FROM EACH OF THE MANY DIFFERENT FURS:

Persian Lamb Coat, 27 inches long, made with semi-fitted back, shawl collar, turn-back cuffs, ornamented with fancy buttons, $185.

Persian Lamb Coat, 36 inches long, plain slightly fitted back, with 10-inch vents, close fitting shawl collar, turn-back cuffs, $210.

Persian Lamb Coat, 40 inches long, made with the three-quarter fitted back, shawl collar, regulation coat sleeves, $275.

Persian Lamb Coat, 45 inches long, made in the new slightly fitted lines, close fitting collar, ornamented with fancy buttons, $385.

Persian Lamb Coat, 40 inches long, semi-fitted coat, cutaway front and made with tailored collar, narrow notch revers, extending to and buttoning at waist, trimmed with braid and brocade satin lining, $350.

Choice Seal Coat, 35 inches long, made with standing collar, button over shoulder, fitted lines at back, belted at waist, handsomely trimmed with black satin ribbon and braid, $600.

Handsome Seal Coat, 45 inches long, new shawl collar effect, squared at end of rever, made with tapering lines, artistically trimmed with braid, inlaid with seal, $850.

Broadtail Persian Coat, 40 inches long, with the new three-quarter fitted back, deep vents on side, fancy turn-over collar finished with Persian lamb tie, fancy buttons, brocaded lining, $600.

Choice Broadtail Persian Coat, 45 inches long, made with the slightly fitted lines, closely fitting collar with round revers, sleeves finished with fancy cuffs, ornamented with cut steel buttons, $700.

Handsome Caracul Coat, 52 inches long, deep shawl collar, extending to waist, made with the new attached flounce effect, artistically trimmed with crochet ornaments, $575.

Choice Caracul Coat, 56 inches long, made with 10 inch sailor collar effect, squared revers, coat is belted little below waist with deep vents, full skirt, handsomely trimmed with braid, $600.

Bisam Seal Coat, 50 inches long, made with yoke of silk braid and net with standing collar, edged with fur, coat is slightly fitted in back, handsomely trimmed with braid, $290.

Handsome Bisam Seal Novelty Coat, 54 inches long, made with large rolling collar of pointed fox extending to waist and finished with head, buttoning at side, double flounce effect, commencing at waist and graduating to width of eight inches at bottom, trimmed with fancy buttons, $300.

Bisam Seal Coat, full length, large rolling collar of black marten fur, which continues down front and around bottom, sleeves also finished with deep cuffs of black marten, coat slightly cut away in front and tapering to longer length in back, finished with crochet ornaments, $325.

FIFTH FLOOR

CHAS. A. STEVENS & BROS

Women's, Misses' and Children's Outfitters.

Sale of Dainty Blouses

Chiffon, Embroidered Net, Lace, Chiffon Taffeta, Messaline and Dyed Net Waists, in black, white and colors.

All new Blouses specially priced at $5, $6.50, $7.50, $8.50, $10, $12.50 and $15.

Special arrangements have been entered into for the purpose of offering at this time of the year an immense showing of advance styles in blouses for holiday wear, and to meet one of the demands for the useful, acceptable gifts which each season are becoming more appreciated and desirable.

In many of the waists shown the materials could hardly be purchased for the sale price. The four waists illustrated, beginning at left, are of messaline, braided in self color; of embroidered net over silk, trimmed with satin bands; of soft twilled silk in colors; and of imitation baby Irish lace over white, trimmed with white satin.

Perrin's Lined and Unlined Street Gloves

1 and 2 clasp English Walking Gloves, tan, black, gray, white and light oak, $1.50 pair.

1 clasp selected quality Mocha Gloves, black, white and colors, $1.50 pair.

1 clasp silk lined Mocha Gloves, black and colors, $1.50 pair.

2 clasp Suede and English Cape Gloves, silk lined, black, gray, tan and brown, $2 pair.

1 clasp P X M stitched Walking Gloves, tan, black and white, $1 pair.

1 clasp pique, medium weight, French kid, black, tan, brown and white, $1 pair.

2 clasp overseam real Kid Gloves, black, white and colors, $1 pair.

Boys' and Misses' Gloves for Winter Wear

1 clasp dogskin Gloves, gray, black, tan and white, $1.

2 clasp overseam real kid Gloves, black and colors, $1.

1 clasp silk lined Mocha Gloves, tan, brown and gray, $1.

1 clasp wool lined medium weight overseam Kid Gloves, tan, $1.

1 clasp wool lined Mocha Mitt, tan and gray, sizes 000 to 6.

Ribbon Bargains for Holiday Fancy Work

At 15c, 20c, 25c, 35c and 38c Yard

Today we will place on sale a purchase of both foreign and domestic ribbons at very special prices for the holiday trade. The patterns consist of from five to six inch warp prints, Persians, stripes, plaids, etc., and are very desirable for fancy work, Christmas novelties, hair bows and millinery, at 15c, 20c, 25c, 35c and 38c a yard, prices much below the regular values.

5 to 6½ in. Black Taffeta, exceptional value, at 19c, 25c, 30c and 35c a yard.

5 in. all silk extra fine quality Taffeta Ribbon, staple colors, black and white, 18c yd.

CARSON PIRIE SCOTT & CO

From a wonderfully complete stock we feature a few timely values of interest in

Cold Weather Gloves

CHILDREN'S GLOVES—Great variety of infants', misses' and boys' all-wool gloves and mittens—pair ..... *25c to $1.00*

Teddy Bear mittens (with cord) to match coats, in white, red, tan, gray, pair *35c*

Boys' and misses' stockinette lined cape gloves, pair *$1.00*

Boys' and misses' silk lined kid gloves, pair *$1.00*

Boys' all-leather gauntlets, gloves and mittens, fringe and star, Indian tan color, fleece lined, all sizes, pair *50c*

Silk gloves for dancing school. Boys' and misses' sizes, pair *75c*

Boys' fur back gauntlet gloves, pair, *$1.50 to $2*

Infants' cashmerette mittens, fur top to match, and cord in red, white, blue and brown, pair, *25c*

Children's & infants' all leather dress gauntlets with strap or fringe, fleece lin'd, brown, tan, gray, blk., *$1.50*

MEN'S GLOVES—Real Mocha gloves, silk lined; also cape, pair *$2.00*

Men's fleece lined cape and kid gloves, very comfortable, pair *$2.00*

Men's wool gloves, large assortment of Scotch mixed patterns, also plain colors, pair ..... *50c to $1.50*

Men's cape fur lined gauntlets with strap, for auto wear, pair *$5.00*

WOMEN'S GLOVES—Double silk gloves (two complete all-silk gloves made as one), perfect fitting, at, a pair ..... *$1.00 and $1.50*

Women's cashmere gloves, two-clasp, half silk lined, also fleeced and plain; also all-wool knit gloves and mittens at, a pair *50c*

Women's real Mocha gloves, silk lined, in gray, black, brown and red; also stockinette lined kid gloves in tan, pair *$2.00*

Women's kid gloves, silk lined, in desirable Fall colors, pr *$1.50 & $2.50*

Women's Biarritz gloves, with strap for driving, pair *$2.00*

Coney fur back gauntlets for women, pair ..... *$2.50 and $3.50*

Oriental Rugs

Room Sizes

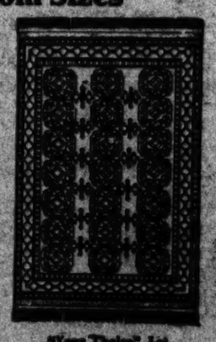

"Your Choice" 1st

TO-DAY

$75.00

SILKY KHIVAS,

$47.50

Alexander H. Revell & Co.,
Cor. Wabash Av. and Adams St.

WHERE TO EAT.

WHY NOT HENRICI'S ON RANDOLPH

For Lunch This Noon and Supper Tonight

PHILIP HENRICI CO., 100-110 Randolph St. Opposite the Garrick.

Dittmann's BEST EGGS

SUBSCRIBE FOR THE TRIBUNE.

RESORTS AND HOTELS | RESORTS AND HOTELS

Special Rates
For the Winter Months

Chicago Beach Hotel

(AMERICAN OR EUROPEAN PLAN)

offers elegant apartments, single or en suite. Only 10 minutes' ride by express trains from the business, shopping and theatre district. You can enjoy every modern comfort and convenience. Always warm in coldest weather. Cuisine is unexcelled. Ample provision made for transient or touring guests.

Illustrated booklet on request.

31st Blvd. and Lake Shore, Chicago
(Tel. H. P. 4000)

WHY NOT PORTO RICO

The restful quiet of the tropics, the temperate climate, will give you complete rest and change. When the weather in the north is at its worst, Porto Rico is at its best.

Four and a half days distant from New York, Porto Rico can be reached on our luxurious steamers in perfect comfort. Special three weeks' trip, $160, which includes all expenses. Write for illustrated booklet, sailings, etc.

The New York & Porto Rico Steamship Co.
18 Broadway, New York
or R. J. Reidlinger, 203 So. Clark St.

Atlantic City
Hotel Brighton and Casino
Open throughout the year.
F. W. Hemsley & Son

THE NEW ERA HOTEL, ALKALINE SPRINGS, VA. Age and increasing popularity attest its merits as a first class hotel. Bath house in connection. Rates, $12 to $15 per week. Reached by THE BOTTOM WAY LIMITED OF THE ST. PAUL ROAD.

MANDRAKE SPRINGS, ARK.—The resort of the Ozarks. Wonderful health in Good for the whole year round. Delightful climate summer and winter. Address Manager, Hot Springs, Ark.

FALL SEASON AT
LAKEWOOD Among the Pines of New Jersey.
Season October to June.
Offers exceptional attractions for the enjoyment of out-door life. Ideal conditions for motoring.
LAUREL HOUSE
NOW OPEN. A. J. MURPHY, Manager.
LAUREL IN THE PINES
OPENS NOV. 20TH. FRANK P. SHUTE, Mgr.
These Hotels are favorably known the world over as Standard of Excellence.
REACHED VIA NEW JERSEY CENTRAL

SANITARIUMS.

SACRED HEART SANITARIUM
Electricity, massage, Sweden gymnastics, swimming pool, bowling, Turkish baths, 14-acre park. Rest in rest and recreation. Still is there your need and desire to carry it. Specially adapted for young. Write for booklet. E. MILWAUKEE, WIS.

Pennoyer Sanitarium
Sunset, near Chicago.
Modern, homelike health resort in 100-acre park. Medical, electricity, skilled attendants. Dr. H. Gerhard, Medical Adviser.
Dr. Pennoyer & Adams, Mgrs., Kenosha, Wis.

ST. JOSEPH MINERAL SPRINGS
POSITIVELY CURE RHEUMATISM
New Sanitarium. Hotel St. Joseph. Electricity & Bath. Free. M. Smith, Mgr.

HUNTER MUD BATHS KRAMER IND.
Cure Rheumatism. Harmless Salt Water Baths. Hot and Mild at Pine Creek. Sanitarium in charge. Illustrated booklet. Write for booklet. Dr. W. H. Hunter.

SANITARIUMS

Telephone

Heart and Digestion a Specialty
North Shore Health Resort, Winnetka, Ill.

Write for

EDUCATIONAL

ART DANCING, Mme. Jo... Formerly of Imperial Theatre, ... social instructions in the art ... of operatic stage and toe ... Metropolitan and Hammerstein's Opera, Paris; Imperial Theatre, ... Royal Theatres, London. ... of my school guaranteed the ... Gesse and Anna Pulowna ... high-class operatic stage ... 712 Fine Arts Bldg. ... Residence Phone, Lin...

THE JOHN MARSHALL LAW SCHOOL 107 Dearborn ... Sessions ... Evening.

TOMASO MANDOLIN ... 245 Sheridan Ave. Music for ...

MARTINE DANCING ACADEMY
2734 HAMPDEN ...
Phone Lincoln ...

ARMOUR INSTITUTE OF ...
Thirty-third Street and ...
EVENING CLASSES IN ...
Send for circular.

The Art of Engraving and ... Venzel ... and ...

The Jewelers' School ...
SUITE 1104, 52 EAST MADISON ...

JOHN ... CHICAGO ...
Chicago's One Dime School of ... Typewriting, Pitman's ... and Rapidly. Day and evening ...
... 1103 1031 Garfield Avenue.

It Pays to Adv...
in The Tri...